Pitt Picked to Beat Tech in Title Clash

WEATHER

Increasing cloudiness this afternoon, followed by rain late tonight and Sunday; warmer tonight changing to colder Sunday afternoon and night; lowest temperature tonight about 40 degrees.

Pittsburgh Sun-Telegraph

ESTAB. 1927—VOL. 5—NO. 107 SATURDAY, NOVEMBER 16, 1929 THREE CENTS

WALL ST. FINANCIAL

Policeman Held After Firing at Superior

HOOVER TAKES BUSINESS HELM

Today

Cheaper Money.
A Wave of Hysteria.
Bank Stocks.
Vicious Rumors.

—By ARTHUR BRISBANE—

MONEY was cheaper yesterday for all purposes, real business or Wall street bargain buying.

Wise bankers will pass on to industry and business the benefit of the federal reserve discount cut.

IN OCTOBER this country sold to other countries merchandise amounting to $530,000,000, a record for the year, and for eight years, excepting two months in 1928.

WE BOUGHT from foreigners three hundred and ninety-two millions worth of goods.

Business is good, money is cheap.

Then, what is the matter with us? Two things—a period of reckless gambling and a wave of hysteria.

THE former Kaiser is said to have consulted a fortune teller, Peter Johanssen, whom he asked whether he would die a natural death. He is said to resent the seer's statement that he would live and die in exile.

WILLIAM HOHENZOLLERN is not a fool and the story is probably false. But earlier emperors, including Alexander the Great, have listened to fortune tellers. Keppler was obliged to tell fortunes by the stars for his emperor, to keep the imperial interest alive and get money for astronomical work.

CARL B. EIELSON, brave, skilful Scandinavian pilot, new to the Arctic regions, brought back six passengers from an ice-bound ship and has gone back for more.

IN AMERICA the O'Connor Trans-Atlantic Airways Company will build a hydroplane to carry 75 passengers to Europe in 30 hours. The plane will be built to stand rough water.

That's the day's air news.

JAMES BREEN, first assistant corporation counsel in Chicago, attending to his duty, annoyed some advocates of direct action. An exploding bomb yesterday blew him and his wife out of bed. It was placed on the front porch, woke and disturbed patients in a nearby hospital, caused $5,000 damage, injured no one.

That is the racketeers' news. Use of and application of a "pineapple" or bomb, costs very little.

STRANGEST among the developments of the late Wall Street cyclone was the drop in prices of bank stocks.

Banks ALWAYS make money. The people have no intention of getting along without credit or without money. When times are good, they USE a great deal of it. When times are bad, they NEED a great deal of it.

YET the most brilliant and successful banks in New York saw their stocks dwindle in value, in the recent panic of fear, to an extent that exceeded the drop in any other line of stocks on the list.

RECORDS show that since September the greatest banks in New York have averaged a drop of 52 per cent in the quoted prices of their stocks. This applies to the greatest banks in the world, banks whose stocks will have an ultimate value difficult to exaggerate.

AND this drop in the price of stocks came in the face of a banking condition not merely absolutely sound, but extraordinarily prosperous and "liquid."

The writer is able to state positively that throughout the whole "cyclone" only two big banks in New York borrowed from the Federal Reserve, and they are not among the biggest.

Two of the biggest banks in the way of prosperity, the First National and the National City Bank, throughout that "cyclone" maintained a condition of "liquidity" exceeding 65 per cent of their deposits. And what is true of them is true of many others.

AND in the face of this condition vicious rumors were circulated, rumors attacking credit institutions that are, necessarily, the cornerstones of the nation's financial security.

THERE should be some way of reaching and silencing financial scandal mongers, as vicious and harmful in a period of financial stress as the wreckers of old days that killed passengers and stole their goods as they came ashore from a sinking ship.

THIS is written by one who did not sell a share of anything in the hubbub, one whose withers are unwrung, as he took his own advice, "don't gamble."

OTHER countries are puzzled by extraordinary accumulations of gold in the bank of France. The French have more gold than any country in the world except this country and are rapidly approaching us in gold reserves.

THERE is nothing puzzling about it. The French are marvellously thrifty. Their government is intelligent and determined. What they want they mean to have, and they usually get it.

(Copyright, 1929, King Features Syn. Inc.

POLICEMAN'S FIRE MISSES SUPERIOR

Poor Aim Saves Lieutenant's Life When Squad Storms Barricade; Patrolman Held

The unsteady aim of Patrolman Clurg J. Shelton, 26, crack marksman of the police bureau, probably saved the life of a fellow officer, Lieut. John P. Joyce, early today.

Shelton fired one shot that missed Joyce by inches when he and other officers invaded the home of Patrolman Walter Shelton, his brother, at 818 Western avenue, where the crack-shot policeman had barricaded himself.

Shelton, crazed by liquor, it was testified in North Side Police Court, barricaded himself in a room on the third floor of the house and threatened to shoot anyone trying to enter. His brother telephoned North Side Police Station, and Lieut. Joyce with Patrolmen Earl Wright and Harry Bush started to the house. Before they arrived, Shelton pulled a nearby police box, and Capt. Anthony Bloch and Patrolman Henry Owczarzak responded with riot guns and tear bombs.

Shelton was coming downstairs when Lieut. Joyce and the two patrolmen arrived, and when Joyce started up to meet him the other fired at him with a revolver, police said. The bullet went wild.

Shelton was subdued and taken to Allegheny General Hospital, where 14 sitches were taken in his head. Later he was sent to North Side Station where he was charged with being a suspicious person. He has been a member of the police department five years.

Shelton was held for court charged with pointing and discharging firearms.

She Forgives

Photo by International Newsreel

MRS. W. W. WILLOCK, SR.

Mrs. Willock, the former Miss Alice Jones of Pittsburgh and the mother of the "Millionaire Mechanic" who married her second chambermaid. She has forgiven him because her daughter-in-law loves him.

PITT PICKED TO DEFEAT TARTANS

Record Crowd Anticipated As Rivals Clash in Bowl For City Football Crown

By JESS CARVER

For the sixteenth time since 1906, the football varsities of Pitt and Carnegie Tech, feverish rivals of long standing for city gridiron honors, will fight it out in the Stadium this afternoon. Pitt, undefeated and untied in seven games this season, rules a favorite over the wearers of the Plaid, defending the mythical city championship.

Because Carnegie's record so far is spotted with one defeat and one tie, the Panthers have been established almost red-hot choices by the more rabid enthusiasts. Those who know, from past experience, of the degree of fight and spirit capable of being aroused in the breasts of the Men of Tech, are more conservative in their calculations regarding the outcome of today's struggle.

In the 16 games that have been played since the rivals opened gridiron relations back in '06, the Panthers have emerged victorious no less than 11 times. Tech has won four, all since 1923. The Skibos took last year's thriller by a 6-0 count.

55,000 EXPECTED

Given a continued good break in the weather there is a chance that today's turnout may rival the record-breaking horde of 66,000 on hand for the Tech-Notre Dame struggle earlier in the year. The advance sale, a trustworthy barometer for determining the actual day-of-the-game crowd indicates that there will be at least 55,000 on hand by kick-off time.

Waynesburg, Duke, West Virginia, Nebraska, Allegheny, Ohio State and Washington and Jefferson have fallen before the Panthers so far. Except for a few minutes

(Continued on Page Thirteen.)

WILLOCK, BRIDE IN HIDING

NEW YORK, Nov. 16.—(INS.)—Surprised and discomforted by the barrage of publicity that has followed their marriage, William Willock, Jr., heir to $120,000,000, and his pretty young bride, Adelaide Ingebretsen Willock, have fled to a new honeymoon abode, and were inaccessible today. The bride, up to 10 days ago when she married Willock, was a chambermaid at the palatial Willock estate at Syosset, L. I.

They had been honeymooning in an $8 a week room over a store in Oyster Bay. But, what with the ubiquitous reporters and photographers keeping them from the solitude they sought, and the newspapers carrying stories of their romance in no little detail, they decided to pack up and leave. And they did.

So when the bride's mother-in-law, the gracious, blue-blooded Mrs. Alice Jones Willock, finally decided to

(Continued on Page Three.)

Police Arresting Drivers Of Uninspected Cars

Driving home his newly purchased used car at 9 a. m., Michael Lagarski, 1024 Bingham street, attained the distinction of being the first motorist summoned for violation of the inspection law.

Traffic Officer David Walsh, of Fifth avenue and Grant street, stopped Lagarski, interrogated him and presented the new car owner with a summons. The car, minus inspection certificate, had just been purchased from a used car dealer, Lagarski said.

Although scores of highway patrolmen and city traffic police checked the main traffic streams for violators of the new inspection law, few arrests were made today as almost all machines bore inspection stickers.

The second man to fall into the hands of the city police was Edward Dowell, an employe of a Freedom garage. He said he told his "boss" that he would probably be stopped when he left the garage.

The Biography of the Pope starts tomorrow in the March of Events Section of the Sun-Telegraph.

CLASHING IN "BATTLE OF THE YEAR"

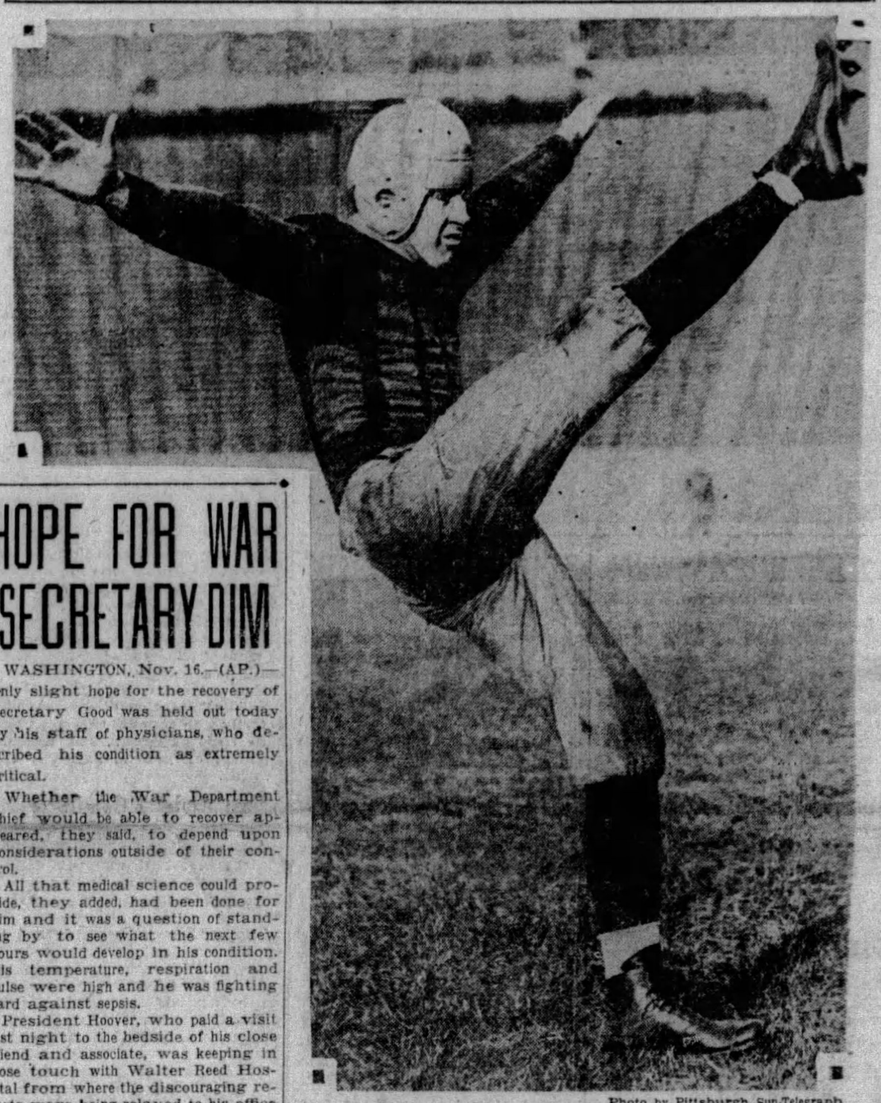

Photo by Pittsburgh Sun-Telegraph

JIMMY ROONEY, PITT'S LONG-DISTANCE PUNTER

Halfback Jimmy booting for all he's worth. He'll be with Pitt today in the feature battle with Carnegie Tech at The Stadium.

(SEE OTHER PICTURES IN ROTOGRAVURE SECTION WITH THIS PAPER.)

HOPE FOR WAR SECRETARY DIM

WASHINGTON, Nov. 16.—(AP.)—Only slight hope for the recovery of Secretary Good was held out today by his staff of physicians, who described his condition as extremely critical.

Whether the War Department chief would be able to recover appeared, they said, to depend upon considerations outside of their control.

All that medical science could provide, they added, had been done for him and it was a question of standing by to see what the next few hours would develop in his condition. His temperature, respiration and pulse were high and he was fighting hard against sepsis.

President Hoover, who paid a visit last night to the bedside of his close friend and associate, was keeping in close touch with Walter Reed Hospital from where the discouraging reports were being relayed to his office in the White House at frequent intervals.

The President's visit to the War secretary's bedside was both unexpected and dramatic. Following the 8:45 bulletin, the President suddenly ordered his auto and sped to Walter Reed. When he entered the sick room, Secretary Wilbur, Col. Keller and Dr. Boone were present. Wan and listless, Good was propped slightly in bed.

"How are you, my good friend?" queried the President gently as he strode across the room with hand outstretched.

Good smiled feebly and answered in a voice too faint for the doctors to catch as they retired from the room.

AGENTS GUARD BREWERY

Prohibition agents today are guarding the plant of the Greensburg Beverage Company, at Greensburg, Pa., seized by the government last night.

Alleged sale of "wort," a malt extract, was given as the cause of the seizure. Some of the product, agents said, was seized in the plant and at other places. An investigation is under way. The plant, it was said, does not have a government license.

Photo by Pittsburgh Sun-Telegraph

MURRAY ARMENTROUT

Armentrout, one of Tech's strong reserve brigade. He plays any position in the backfield or at an end.

Clearing House Figures Appear Today on Page 10.

WALL STREET OPTIMISTIC

NEW YORK, Nov. 16.—(INS.)—There being no session of the New York Stock Exchange today, brokers and their over-worked employes enjoyed another welcome respite. They were at their offices, however, catching up on accumulated tasks.

Throughout Wall street there was a distinct feeling of relief and optimism — in sharp contrast to the situation a week and two weeks ago. The rally in prices yesterday and the day before has had the effect of bringing about a decided change of aspect. Pessimism has given away to optimism and the general belief is that the situation as regards the stock market will continue to show a steady, if gradual, improvement.

President Hoover's action in calling a "prosperity" conference of the nation's leading business men at Washington next week was also regarded as another important factor tending to create additional confidence in the future.

The leading bankers, who have been watching the trend of the stock market with concern, now feel that the situation is almost normal. The bankers met late yesterday at the offices of J. P. Morgan and Company and compared notes. They were unanimous on one point: that the situation is brighter at present than at any time in the last three weeks. The conviction was general that the storm has blown over.

Coolidge on Board Of Geographic Body

WASHINGTON, Nov. 16.—(AP.)—Former President Calvin Coolidge has accepted an invitation to become a member of the Board of Trustees of the National Geographic Society. This announcement was made by Dr. Gilbert Grosvenor, head of the society.

U.S. LEADERS EXPRESS FAITH

Industrial, Financial, Rail Heads View White House Confab as Trade Stimulus

By WILLIAM FLYTHE

NEW YORK, Nov. 16.—President Hoover's call for a business conference at the White House was today given general approval by industrial, financial and railroad heads of the United States.

They all expressed confidence that the conference will result in keeping industry at a high level.

Daniel Willard, president of the Baltimore and Ohio Railroad, said:

Willard Confident

"If President Hoover has decided to confer with representative businessmen and industrialists of the nation for the purpose of correcting whatever may have caused the recent stock market upheaval I am convinced that the plan is a wise one."

Patrick E. Crowley, president of the New York Central Lines, said:

"I am not informed as to the purpose of the President's conference. However, I see nothing on the economic horizon that is not bright. The outlook for the railroads, generally speaking, is good, and they can look toward next year with great confidence."

Leaders Invited

The President has invited to the conference the heads of most of the large railroads in the United States, representatives of the great banking interests and builders. Those to be here will include John D. Rockefeller, Jr., Henry Ford, J. Pierpont Morgan, or a representative of his firm; Thomas W. Lamont, Gen. W. W. Atterbury, president of the Pennsylvania Railroad; Daniel Willard, president of the Baltimore and Ohio, and many others.

The President made it plain that this was to be a preliminary conference looking to the advancement of great construction projects and the stimulation of international trade.

Consulted Mellon

The President, it was learned, has been planning this conference since the stock market showed its first depression.

Secretary of the Treasury Andrew W. Mellon and Alexander J. Legge, chairman of the Federal Farm Board, formerly of the great harvesting machine interests, have been among his chief consultants. Henry J. Pierce, of the electric power interests, was called in yesterday and will be a member of the conference next week. The industrial and financial leaders will meet with the President, Secretary of the Treasury Mellon, Secretary of Commerce Lamont, Secretary of Agriculture Hyde, Secretary of Labor Davis, Gov. Roy O. Young, of the Federal Reserve Board, members of the Federal Reserve Board and a number of the governmental experts.

'PROSPERITY PARLEY' CALLED

President Acts to Assure Continued Good Times by Development of Building

By GEORGE R. HOLMES
International News Service.

WASHINGTON, Nov. 16—President Hoover has assumed command of a distinct governmental effort to keep American business on an even and prosperous keel until it can work itself free from the shoals into which it floundered by over-indulgence in stock speculation.

Recognizing the dangers inherent in the situation caused by the prolonged collapse of securities' prices, Mr. Hoover on Wednesday demonstrated his faith in the basic soundness of the country's business structure by committing his administration to immediate reduction of personal and corporate taxes to the extent of $160,000,000.

More Trade Sought

Today he followed up this reassuring step by preparing for a general conference in Washington next week with some of the nation's leading industrialists, economists, agriculturists and business experts, at which definite corrective steps will be mapped out to carry the country over this difficult period.

Together the President and his conferees will canvass the situation, make certain specific recommendations, and again reassure hesitant credit that the business structure is still sound, weather-proof and needs only the sunshine of renewed confidence to withstand existing conditions.

It is Mr. Hoover's theory that the remedy for stale business is redoubled efforts to obtain more business, together with the psychology of confidence. He aims to stimulate the one and restore the other.

Fears Held Foolish

"In market booms," he said, in announcing his forthcoming conference, "we develop over-optimism with a corresponding reserve into over-pessimism. They are equally unjustified.

"Any lack of confidence in the economic future or the

(Continued on Page Two.)

In the Sun-Telegraph Today

Walter Winchell	*Page 20*
Churches	*Pages 4, 5*
Movies, Theaters	*Page 6*
Society	*Page 7*
Paris Fashoins	*Page 7*
J. Fred Lissfelt on Music	*Page 7*
Penelope Redd on Art	*Page 7*
Daily Pattern	*Page 7*
Finance, Pages 8, 9, 10,	*11*
Magazine, Fiction	*Page 12*
Miss Pat (Serial)	*Page 12*
Love's Awakening	*Page 12*
Correct Manners	*Page 12*
Helen Rowland	*Page 12*
Horoscopes	*Page 12*
How to Keep Well	*Page 12*
Sports	*Pages 13, 14, 15*
Radio Programs	*Page 15*
Anagrambles	*Page 20*
Comics	*Pages 20, 21*
The Science of Life, by H. G. Wells	*Page 22*

PITT-TECH For Complete Story and Pictures of Today's City Gridiron Classic at the Stadium, Watch for the FOOTBALL EXTRA of the PITTSBURGH SUN-TELEGRAPH, to be issued immediately after the game. : : : : : **FOOTBALL EXTRA**

SENATE VOTES HIGHEST FARM TARIFF RATES IN HISTORY

CONSUMERS' PROTESTS FAIL

Agriculture Boosts Cause Dissatisfaction in Ranks Of Insurgents as Too Big

By WILLIAM S. NEAL,
International News Service.

WASHINGTON, Nov. 16.—The highest barriers ever erected by Congress for the benefit of American farmers were written into the Hawley-Smoot tariff bill today with completion of the chief agricultural sections by the Senate.

The Senate not only retained the major increases proposed for agriculbute by the House but adopted a score of amendments raising other House rates. In but few instances were spokesmen for the great consuming center successful in blocking boosts.

With the adoption of minor amendments today, the Senate was still confronted with the related agricultural schedules of tobacco and sugar. Neither was embraced in the original "farm bloc" program to boost the agricultural rates to a parity with industry in conformity with the special session call of President Hoover.

NEW RATES OPPOSED

Although "farm bloc" members proclaimed the result a sweeping victory for agriculture, there was some dissatisfaction even in the bloc's ranks over the boosts.

Senator Norbeck (Rep.), of South Dakota, declared that some agricultural rates had been lifted out of reason and Senator Wheeler (Dem.), of Montana, asserted "we have gone to the extreme in fixing rates."

At the same time Senator Glass (Dem.), of Virginia, criticized the Senate by declaring "the great American consuming public hasn't got a chance on earth here."

Among the agricultural rates incorporated in the bill are: Wheat 42 cents, same as present law; oats increased 15 to 16 cents; corn, 15 to 25 cents; potatoes, 40 to 75 cents a hundredweight; fresh tomatoes, 1 to 3 cents a pound; canned tomatoes, 40 to 50 cents ad valorem; citrus products were raised all along the line, as were duties on fish.

Having obtained their demands on agricultural rates, insurgent Republicans generally were adopting the program laid down by Senator Simmons (Dem.), of North Carolina, of retaining the 1922 Fordney-Mccumber industrial rates as the basis of the new tariff bill.

SEEK COALITION PACT

As a result of the spread of this sentiment, the new group of "young guard" Republicans headed by Senator Vandenberg, (Rep.) of Michigan, was negotiating with insurgent leaders in the rather slim hope of passing the bill in the special session.

They agreed to yield to the coalition's demands if the coalition leaders agree to protect the industrial fabric of the nation against a low tariff assault. Vandenberg expressed optimism over the progress made, but said there was no thought of entering into a formal agreement.

Meantime insurgent leaders were still trying to find an escape from the threatened bitter fight over the sugar tariff. Although Senator Howell, (Rep.) of Nebraska, was engaged in promoting the plan of Senator Borah, (Rep.) of Idaho, to pay beet sugar producers a bounty and leave the present sugar tariff unchanged, some insurgents rebelled against it.

Spokesmen for the beet sugar interests also spurned the plan, and declared they would fight for a at increase in the sugar tariff.

Talk of adjourning the congress next week was silenced for the time being, by the militant attitude of the "young guard." There were indications though that the plea for early adjournment would be renewed next week, following final action on the agricultural schedule. The "young guard" meanwhile had a battle-cry of "stand by the president and pass the bill."

One of its members said: 'If we have formed a bloc, it is the first time President Hoover has had one in congress."

U. S. Warships Speed To Raided China City

LONDON, Nov. 16.—(INS.)—U. S. Navy destroyers and gunboats today were speeding toward Siotang, in the province of Hupeh, where marauding Chinese bandits were reported to have looted the town, dispatches received here from the Far East said.

The bandits raided a convent and several churches, kidnaping several nuns whom they held as hostages for ransom.

THE ONE "MUM" MAN — By Quin Hall

RECOUNT BOARD MAKES REPORT

Recounting of the primary votes from 84 election districts is progressing, according to a report of the board made in a letter to James E. Routley, acting chief clerk of the County Commissioners.

The letter was delivered yesterday in response to a request for a report from the board made by a resolution of the commissioners November 7.

Of the 84 boxes brought before the board under the 1927 act, the report states that 29 have been completed and reports on them filed with the court; 61 have been recounted, and return sheets have been prepared on 54.

Detailed explanation of the duties of the board which "are very exacting, requiring an immense amount of work of high quality, involving almost untold detail," is made in the report.

The report concludes with the statement that "the members of the board submit that the requirements of the Act of 1927 have been complied with at as low an expense as any reasonable person, knowing these requirements, could deem desirable or proper."

Exhibit "A" attached to the report shows the cost of the board to November 16 is $11,260 for salaries to the three board members and the score of clerks engaged in the work.

INDICTED IN VOTE THEFT

A true bill charging robbery of two ballot boxes, has been returned by the county grand jury against George Rodosvich, accused of being the man who held up the polling place of the Twenty-first District of the Fourth Ward, Oakland, soon after the polls closed September 17, and made off with the ballot boxes before the votes had betn counted. The boxes later were found in Schenley Park with the ballots scattered on the ground. M. J. Coyne was judge of the election board.

Rodosvich was arrested on the farm of "Happy" Butler, Oakland politican, where he was employed. He was identified by a scar on his neck, members of the election board having told that the robber had such a scar.

THE WEATHER

Local Forecast.

Increasing cloudiness this afternoon, followed by rain late tonight and Sunday; warmer tonight, changing to colder Sunday afternoon and night. Lowest temperature tonight about 45 degrees.

Hourly Temperatures.

12 midnight	41	9 a. m.	39
1 a. m.	41	10 a. m.	41
2 a. m.	40		
3 a. m.	39		
4 a. m.	38		
5 a. m.	37		
6 a. m.	36		
7 a. m.	37		
8 a. m.	38		

Sunrise today .. 7:09 Sunset today ... 5:01

Observations for the 24 hours ended at 8 o'clock this morning:

Time.	Temp.	Hum.	Wind.	Weather.
8 a. m.	37	93	S-2.	Clear.

Temperature and Precipitation.

	1928	1927	1926	1925	1924	1923	1922	1921
High..	67	71	58	36	41	50	45	56
Low..	58	49	38	31	23	41	39	33
Mean..	62	60	48	34	32	46	42	44
Precip	.06	.36	.84	.01	.00	.07	.00	.53

Bulletin.

Observations taken by the United States Weather Bureau. The morning temperature readings were taken at 8 o'clock. The lowest temperature is for 12 hours ended at 8 o'clock this morning. Precipitation is for 12 hours ended at 8 o'clock this morning.

Station.	Temp. 8 am.	Temp. Hi.	Pre. L. cip.
Atlanta.	62	80	.32
Atl City.	42	40	.01
Bismarck	34	30	.00
Boise ..	28	26	.00
Boston .	38	36	.24
Buffalo..	38	36	.00
Cnooga..	56	54	.02
Chicago.	36	36	.00
Cincinn..	38	36	.00
Clevel..	36	36	.00
Cimbus..	36	36	.00
Denver .	40	38	.00
Des Mes	24	26	.00
Detroit .	34	34	.00
Duluth .	36	34	.00
Elkins ..	30	28	.16
Harrisbg	42	40	.04
Helena .	30	30	.00
Huron ..	32	28	.00
Indapolis	38	36	.00
Jsonville	68	68	.00
Kan City	40	38	.00
Little Rk	46	46	.34
Los Ang	58	58	.00
Louisville	44	42	.00

Station.	Temp. 8 am.	Temp. Hi.	Pre. L. cip.
Memphis.	50	48	.46
Miami ..	76	76	.00
Montemy	58	54	.00
Nashville	50	48	.08
New Orl.	52	50	.28
New York	42	38	.02
Norfolk .	52	52	.00
Oklahoma	32	34	.44
Omaha .	32	32	.00
Pksburg.	34	34	.00
Parry Sd.	32	28	.02
Pdelphia.	44	44	.01
PITTSBG	38	36	.00
Ptld, Ore	50	50	.00
St Louis.	42	40	.00
St Paul..	36	36	.00
S L City.	52	52	.00
San Anf..	34	34	.00
San Fran	50	50	.00
Seattle ..	46	46	.08
Spokane..	36	36	.00
Tampa ..	70	68	.00
Washgtn.	42	42	.00
Winnipeg.	34	34	.00
YstonePk	24	24	.00

Weather Conditions.

A high pressure area, centered over Virginia, covers the upper Ohio Valley and Middle Atlantic states, and relatively high pressure overlies the West Gulf states, and the western high is still over the plateau section and Rocky Mountain states, but with diminished intensity. The disturbance that appeared over the Canadian Northwest yesterday morning is now centered north of the Great Lakes and relatively low barometer extends southward over the central valleys. There is considerable cloudiness over the Ohio Valley states and southward, and rain over Tennessee, Alabama and Western North Carolina and in Arkansas and Missouri. Temperatures are moderating over the West, but over the Ohio Valley and Middle Atlantic states it is cooler than yesterday morning.

REWARD SPURS BANDIT HUNT

BUFFALO, N. Y., Nov. 16.—(INS.)—With a price of $70,000 on their heads, the seven armed bandits who terrorized and robbed 18 socially prominent guests in the mansion of John L. Carson, Jr., in a Buffalo suburb, kept one jump ahead of pursuers today as a fruitless search proceeded throughout the state.

Spurred to action by the reward offered by Frank B. Baird, uncle of Miss Eleanor Cameron, in whose honor the raided dinner party was being held, police throughout Upper New York state kept a 24-hour watch for the bandits. But the lack of adequate descriptions has made it difficult to trace them.

Baird offered a reward of $5,000 for the capture of the seven bandits alive or $10,000 each for their bodies. His niece, a resident of Waco, Texas, was among the victims of the bandits, who lined the guests along a wall and stripped them of their valuables. The total amount aggregated more than $400,000.

3 LOCK UP MAN, ROB STATION

Three young men, each with a revolver, held up Reed Brothers' gas station in McMurray road, Bethel Township, last night and emptied the cash register of $12 before they escaped in an auto.

They locked the attendant, William Morrow, 42, in a rear room. He escaped 30 minutes later by forcing the door.

HOOVER CALLS PROSPERITY COUNCIL

President Acts to Assure Continued Good Times by Development of Building

(Continued from Page One)

basic strength of business in the United States is foolish. Our national capacity for hard work and intelligent co-operation is ample guaranty for the future."

Mr. Hoover wants to stimulate building activities throughout the country, both public and private, as one great step toward increased business. It is a theory which he has long held that a nation that is constantly erecting new buildings is a busy and prosperous nation, for the ramifications of the building industry extend into every line of industrial activity and benefits steel, cement, lumber and innumerable manufacturing industries, as well as labor.

Funds for Building

"One of the results of the speculative period through which we have passed," he said, "has been the diversion of capital into the security market, with consequent lagging of the construction work of the country. The postponement of construction during the past few months, including not only buildings, railways, merchant marine and public utilities, but also federal, state and municipal public works, provides a substantial reserve for prompt expanded action. The situation is further assured by the exceptionally strong cash position of the large manufacturing industries of the country."

In other words, according to Mr. Hoover, the country has for months been succumbing to the lure of easy money in Wall Street, and has sent its cash into that busy mart instead of using it in the localities in which it was made to stimulate local business activities.

He wants to co-ordinate this intended stimulation of construction activity with renewed efforts at foreign trade expansion, and encouragement of general business expansion.

More Parleys Coming

Methods by which this program can be carried out will be discussed by the President with the industrial leaders and economists whom he is summoning to the capital next week.

The conference was referred to by the President as "a preliminary conference"—indicating that in the near future he plans another and more extensive parley with the nation's business and industrial leaders, together with leading agriculturists.

It is familiar ground to Mr. Hoover. During his eight years as Secretary of Commerce he probably held more conferences with business men throughout the country than all of the rest of the cabinet put together.

Jane Addams Soon To Quit Hospital

CHICAGO, Nov. 16.—(AP.)—Jane Addams, head of Hull House, will be confined to a hospital only a few days by the wrist injury she suffered Thursday night. Miss Addams slipped and fell when arising from the dinner table, and her wrist was broken.

The injury was painful but it was stated that Miss Addams would soon be able to resume her work.

'Tay Pay' O'Connor's Condition Serious

LONDON, Nov. 16.—(AP.)—Condition of T. P. O'Connor, "Father of the House of Commons," continued grave today. His doctors expressed concern. A septic condition in one of his legs has confined the 81-year-old parliamentarian to his bed for the past 10 days.

BULLET IN BRAIN, LIVES

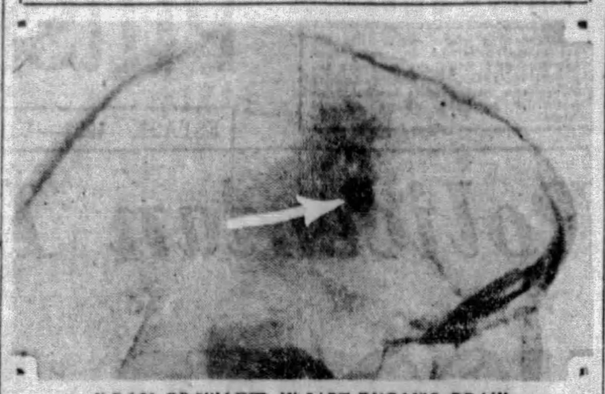

X-RAY OF BULLET IN BART DUGAN'S BRAIN

EXCLUSIVE PHOTO by Pittsburgh Sun-Telegraph

BART DUGAN IN BRADDOCK GENERAL HOSPITAL

Dugan, 32, East Pittsburgh, as he appears in the hospital, where he will soon be discharged. He lives despite the bullet in his brain and surgeons cannot remove it.

R. J. SHEEHAN DIES IN HOME

Robert J. Sheehan, former member of the old Common Council, and station master at the Pittsburgh office of the Pittsburgh & West Virginia Railway for 20 years, is dead in his home at 385 Forty-fourth street.

He was born in the old Tenth Ward and had resided here all his life, having been especially known in the Bayardstown and Lawrenceville districts.

He was a member of St. Mary's Church, the Holy Name Society, Knights of Columbus, Knights of Equity and was a past president of the Catholic Total Abstinence Society of Old St. Patrick's Church. He was also a past president of the Veteran Employes' Association of the P. & W. Va.

Besides his widow, Mrs. Delia O'Connell Sheehan, he is survived by two sons, Robert, Jr., and Charles I. Sheehan; five daughters, Marie, Eleanor, Kathryn, Regina and Carmelita; his mother, and two brothers.

THIEVES HAUL SAFE AWAY

Thieves early today forced the front door of the North Side Floral Company, 802 East street, rifled the cash register of $180 and carted away a 500-pound safe containing two checks.

Patrolman Edward Rose, en route to work, discovered the theft and notified Max Barzen, one of the proprietors, who said that the safe contained no money.

SHOT IN BRAIN, RECOVERS

Bart Dugan, 32, of 800 Linden avenue, East Pittsburgh, former policeman, fireman and constable of the borough, and former sergeant of the Westinghouse Electric & Manufacturing Company police, will live despite the bullet in his brain.

Braddock General Hospital authorities said today that he has recovered from the wound, inflicted in what, police say, was an attempt to end his life, on November 3.

He will be detained at the hospital for another week, and then be permitted to go home. In spite of the lead pellet that physicians cannot remove, his brain has regained all of its faculties, it was said.

Mrs. Elsie Dugan, his wife, told police he had been in ill health and that he had been despondent for some time. Now, hospital authorities declared, he shows no sign of despondency.

Ellsworth Child Run Down By Auto

WASHINGTON, Pa., Nov. 16.—John Slavick, 2, of Ellsworth, is in the Monongahela Memorial Hospital at Monongahela in a serious condiction with a fractured leg and a fracture at the base of the neck, which he received when struck by a machine driven by John Ivcic, 19.

PULLED SWITCH HALTS TRAFFIC

East Liberty traffic was demoralized for a short time during the rush hour last night when the master switch, controlling the traffic lights was accidentally pulled out, causing the lights to remain fixed on red, green and yellow. Policemen, realizing the situation, opened the control boxes on the corners and turned the lights out altogether. They then directed traffic by whistle. No. 8 Engine House, where the master switch is located, was recently converted into a storage garage for city trucks, and it is believed that someone mistook the traffic switch for the building light switch. Traffic Lieut. Bert Jacks, of the East Liberty division, tried to enter the building, but found it locked. He then found a loose chair seat, with which he broke a window in the station and replaced the switch.

Plane Engineer Killed in Crash

LINCOLN, Ill., Nov. 16.—(INS.)—Ernest Capen, engineer and test plane flyer of the Capen Aircraft Corporation here, was burned to death yesterday when a plane he was testing crashed north of this city. The plane went into a side-slip at a low altitude and burst into flame.

U.S. ACCEPTS DATE FOR PARLEY

January 21 Agreeable Time, Britain Informed; Fifth Delegate Still in Doubt

WASHINGTON, Nov. 16.—(AP.)—The State Department has informed Great Britain that January 21 will be acceptable to the United States for the inauguration of the London conference on naval arms limitation, revealing for the first time the exact date upon which the parley will convene.

This was done in response to requests from London, Tokio, Paris and Rome that the Washington government indicate whether this proposed date was suitable. Previous announcements had fixed the opening of the conference no more definitely than the third week in January.

FIFTH ENVOY IN DOUBT

The American delegation plans to arrive in London some three or four days before the conference begins, in order to orient itself and be ready to devote its attention solely to the work of the parley once it is under way. It will be preceded, however, by a large part of the American mission, including clerks, stenographers and staff members.

As yet there has been no indication of who the fifth member of the American commission will be. The leader of the delegation will be Secretary Stimson and its members, so far announced, Ambassador Dawes, and Senators Reed, of Pennsylvania, a Republican, and Robinson, of Arkansas, a Democrat.

JAPAN PESSIMISTIC

LONDON, Nov. 16.—(INS.)—Naval circles in Tokio are outspokenly pessimistic over the chances of success in the forthcoming five-power disarmament conference to be held here in January, according to reports from that city today.

While the Japanese government officially denies the truth of the assertion, it is stated in naval circles that Japan may withdraw from the conference unless her demand for a 70 per cent ratio and eight-inch gun cruisers is accepted in advance.

The chief difficulty apparently lies in the fact that Britain has agreed to give the United States superiority in eight-inch gun cruisers, which would mean that Japan's 70 per cent of Britian's total would be only 60 per cent of the American total in this respect.

Official circles here declare that preliminary talks on the subject between Premier MacDonald and Ambassador Matsudaira have not resulted in any attempts to reach a hard and fast agreement, and that therefore no crisis exists. The conferences thus far have been informally and of purely an explanatory nature.

2 PRISONS NIP ESCAPE PLOT

JOLIET, Ill., Nov. 16.—(AP.)—Warned by a paroled convict that disgruntled prisoners at the new Stateville prison were plotting to shoot and dynamite their way out of the penitentiary, prison authorities today redoubled guards and took drastic steps to prevent a mutiny.

The penitentiary has experienced unrest for several months since the State Supreme Court decreed that robbers convicted under a former 10-year-to-life law must serve at least 10 years before being eligible for parole.

Prior to that decision such convicts were considered eligible to parole at the end of six years and three months.

CANON CITY, Col., Nov. 16.—(AP.)—Discovery of an elaborate plot to effect a wholesale delivery of prisoners from the state prison here, and evidence that a guard probably aided prisoners in the October mutiny which cost 13 lives, today had led to solitary confinement of five convicts and institution of rigid precautionary measures.

After two days of thorough search of the penitentiary during which guards and prison officials unearthed a large number of makeshift weapons—daggers, clubs and blackjacks—the latest attempt to escape was brought to the attention of the warden by a convict "stool pigeon" who talked with a newspaperman.

PITT STUDENTS BURNING BONFIRE AT PEP MEET

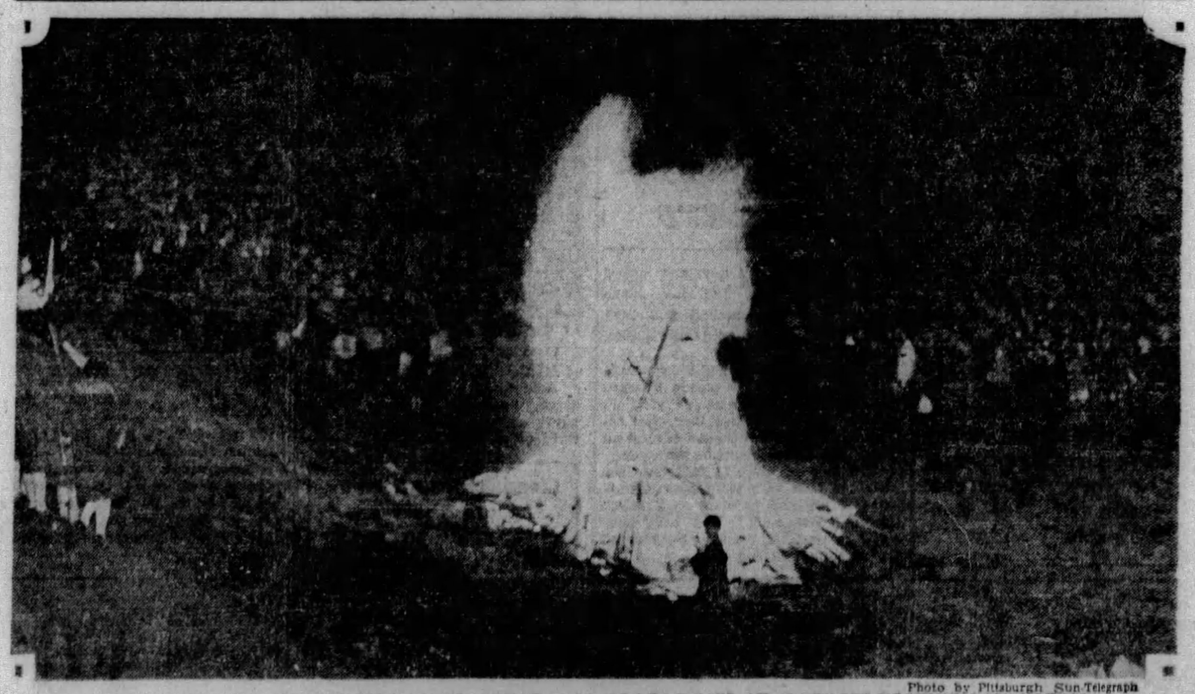

Photo by Pittsburgh Sun-Telegraph

CRACKLING FLAMES IN FRICK ACRES, CATHEDRAL OF LEARNING, AT PITT PEP MEETING LAST NIGHT

Roaring for Victory, Pitt Students Rally at Fire

In the light of a roaring bonfire Pitt students gathered last night at Frick Acres to cheer and sing themselves voiceless for a victory over Carnegie Tech today.

Speeches by W. Don Harrison, director of athletics, and many others were scheduled but went unsaid, for it was worse than useless to attempt anything that called for the attention and silence of the students. Only when the school's band hit up "Hail To Pitt" did the crowd show any sign of organization. Cheer leaders sweated in the intense heat of the giant blaze, which threw flickering light on the circle of Pittites, but only succeeded in coaxing hoarse sounds from throats that had been yelling "beat Tech" too long.

When the Gold and Blue band departed to more peaceful and cooler regions, the pep meeting disbanded. A few lingered to watch the fire burn out, some turned their steps in the direction of Tech's campus, while many ended the evening by pulling street car trolleys from wire.

Co-eds were there in force, inspired with the "on Pitt" spirit.

Mellon, Wilson, Smith Kin, Belief of Genealogist

WASHINGTON, Nov. 16.—(AP.)—That the ancestors of the late Woodrow Wilson, Andrew Mellon and Alfred E. Smith came from the same county in Ireland and that they probably were related is the conclusion of Miss Jean Stephenson, a Washington genealogist.

The Secretary of the Treasury and the former governor of New York State she believes to be descendants of the same ancient Irish family, the Mulvahills. The belief that the ancestors of Wilson were related to the others Miss Stephenson based "on the law of probability."

The county of West Meath, a short distance from Dublin, where the ancestors of all three lived, she described as having few contacts with the outside world at the time that the forefathers of the three men lived there.

8 BUS LINES CONSOLIDATE IN EXTENSION OF STATE ROUTES

NEW SERVICE TO START MONDAY

Western Pennsylvania Towns, Northwestern Ohio Linked; Through Rates Established

Through an agreement reached between the Harmony Short Line Motor Transportation Company and seven other bus companies, bus service will be extended to all parts of Western Pennsylvania and Northeastern Ohio, it was announced today. The new service starts Monday.

Through rates have been established from Pittsburgh to virtually every point on the lines of the systems. At the same time the Harmony Short Line Motor Transportation Company announced a through bus line from Pittsburgh to New Castle by way of Butler, with four trips daily to Pittsburgh and three trips daily from Pittsburgh to Butler without change. In addition the company will operate a trip from Butler to New Castle daily.

LINKS MANY FIRMS

The agreement just reached between the companies for a consolidation of bus service includes the Harmony Short Line Motor Transportation Company, the Welsh Bus Company, the Patterson Bus Company, Edwards Motor Transportation Company, West Ridge Transportation Company, L. and N. Transportation Company, Rural Valley Bus Company and the Penn Ohio Coach Company.

Through the agreement tickets will be sold in Pittsburgh to points as far as Erie and Cleveland. In addition there will be service from Pittsburgh to Kittanning and intermediate points, to Franklin, Oil City and Meadville, Reynoldsville, Brookville, Dubois, Punxsutawney, Clearfield, Tyrone, Titusville, Conneaut Lake, Cambridge Springs, Leechburg, Sharon, Youngstown, Girard, Niles, Warren and Akron.

The through rates are to be established Monday.

To meet the requirements of additional service, the Harmony Short Line Motor Transportation Company, this week placed in operation two additional buses.

Hopeful and Devout, Lame and Ill Continue Pilgrimages to Priest's Grave

RELATIVES LAYING BILL TOBIN, HELPLESS FROM PARALYSIS, ON TOMB

A remarkable photo of hopeful relatives laying a lad of 4, paralyzed on his right side, on the tomb of Father Power, dead 60 years, in the hope of a miracle cure.

PHOTOS BY INTERNATIONAL NEWSREEL

SOME OF THE THOUSANDS WHO FLOCK TO THE TOMB OF MIRACLE CURES

Tens of thousands daily visit the grave, in Malden (Mass.) cemetery. Many claim complete cures. The crowd here prays for relief for the man in the right foreground.

WILLOCK, BRIDE IN HIDING

(Continued from Page One)

emerge from her mansion and see how the other half of the family lived, she could not find her son or his attractive young wife. Modishly gowned she motored to Oyster Bay, but her son and his bride were no longer at their little room over the store.

Whether or not Mrs. Willock subsequently met her daughter-in-law is not known. One report this morning was that the bride was back at the Willock mansion at Syosset, and that preparations were underway for a honeymoon in keeping with the Willock millions.

It was said that young Willock and his bride plan to continue their honeymoon in the South.

The aristocratic Mrs. Willock, Sr., has forgiven all.

She will take the happy couple to her heart, even if her husband remains adamant.

"Do you love my boy?" she is reported to have asked her daughter-in-law before the girl and her young husband left their $8 a week room for an unannounced honeymoon retreat.

"With all my heart," the girl replied.

"I believe you, and that's all that really matters," the heiress to the Jones & Laughlin steel wealth sighed.

The elder Willock, who at first declared he would stand by his son but not by the girl, received a solemn call from the boy yesterday afternoon.

All alone, young Willock entered the palatial doorway of the Syosset estate.

The only clue to the outcome of the conference was a subsequent remark by the young bride:

"William's father is not yet reconciled to our marriage. I do not know that he ever will be—only I hope so. I do not like to have people unhappy. I am going to be cool," she added wisely.

Mrs. George De Montford, owner of the rooming house where the bride and groom have put up, learned in her capacity of keeper of the back stairs that the Willocks, Jr., could return to the Syosset home tomorrow if they liked.

At a family conference Thursday, the boy's parents asked them to come home and live there, Mrs. DeMontford said (and she had it from young Willock himself). The family would discharge or transfer all servants who were there when the bride was a maker of beds, if they would only come home. But the boy refused.

Young Willock has always been eccentric, it was learned, and lived, before his marriage, in bachelor quarters over his machine shop on the estate.

When he went to the house he always visited the kitchen first to learn if there were guests on hand. If there were, he beat a hasty retreat, it is said.

The Syosset estate is only one of four homes maintained by the Willock family. Others are located in Fifth avenue, New York; Lakewood, N. J., and Pittsburgh, Pa.

Feasts to Follow Fasts for Fish In Park Ponds

Any fasting imposed on fish in Panther Hollow Lake, Schenley Park, and Carnegie Lake, Highland Park, is to be ended in feasting.

Director Edward G. Lang, of the Department of Public Works, made an inspection of the lakes yesterday with Andrew Stevens, chief clerk in the bureau of parks. Lang left orders that the fish have access to nourishing food.

Lang said he would not prescribe any menus until he received requested reports from those who know the kind and frequency of meals relished by fish.

Reports that the fish often went hungry were made to Council last Wednesday by Pat A. Flood, secretary of the East Liberty Chamber of Commerce.

FEDERAL JURY PROBE HALTS

A special investigation, just begun by the federal grand jury, was interrupted when a week-end recess was ordered yesterday. United States Attorney Louis E. Graham and others shrouded the investigation in mystery.

Attorney A. Stanley Thompson, of Washington, special assistant to the United States attorney general detailed here, began presenting the matter to the grand jury at noon yesterday.

Rumor said the matter under investigation pertained to the anti-trust laws and interstate litigation. It is believed this was the matter originally scheduled to be heard by the September grand jury at Erie and suddenly called off.

The jurors returned true bills, in which 45 men and women were charged with violating the national prohibition law. In 22 of the indictments the defendants were also charged with maintaining common nuisances on premises where the alleged liquor violations occurred. Thise named in the latter indictments, together with the premises, where the alleged offenses occurred, were as follows:

Nick Monica, 7313 Susquehanna street; J. L. Voge and Joseph Voge, Sturgeon; Mary Zakravsky, 801 Braddock avenue, East Pittsburgh; John Christakos, 1329 Peach street, Erie; Charles O'Donnell, 1230 Herron avenue; Harry Muzyk, 1010 Madison avenue; Guilo Paciotta, 111 Main, Monongahela; Theodore Schmitt, South Twelfth street; Thomas Stapinski, George and Munson streets, McKees Rocks; Carl Rocco, 318 McKean avenue, Charleroi; Nick Colbazo, rear of 125 Main street, Carnegie; Tony Angelo, 804 Pennsylvania avenue; John Dodd, Somerset; Sheldon Shomo and Frank Lavery, Jr., Somerset county; Mrs. William Divilbis, Somerset Pike, Somerset county; Paul M. and Mike Cronaur, Patton, Cambria county; Michael and Pete Krolec, 158 Forty-eighth street; William Ward, rear of Niagara street; Lacy Benjamin and Paul Hill, 1414 Wylie avenue; Albert Miller, 108 East General Robinson street; John and Joe Yedinak, Wall avenue, Wall; John Kohn, 223 Braddock avenue, Turtle Creek, and Gasper and Mary Markovitz, Main street, Sturgeon.

The others indicted were Tony Rocco, Anton Weritz, Domenic Le Presto, Patsy Longo, Thomas Smalls, John Cikoski, William G. H. Houseberg, John E. Wall, Adam Hauman, Joseph Bird, Ben Mattis, Nick Luco, Lawrence M. Obermeier, H. L. Warf and Louis Vigliotti.

OPERA LEADER, BRIDE ARRIVE

Aldo Franchetti, conductor of the Pittsburgh Opera Company, is in Pittsburgh today spending his honeymoon directing the rehearsals of "La Traviata," the next production to be given by the company Monday night.

With him is his bride, the former Ethel Baird, beautiful Brooklyn soprano—his pupil for the past four years.

They arrived in Pittsburgh last night. Workmen this morning were still gathering up confetti and gay-colored streamers. The honeymooners were greeted by the very stirring and ironic "Anvil Chorus" from 60 voices.

They will remain here until Tuesday, when they leave for Boston, where Mrs. Franchetti will take parts—dual roles—in Hansel and Gretel to be played by the Boston Civic Opera, which her husband also directs.

And in February, when her husband's own opera is presented in Pittsburgh, for its initial appearance anywhere, she will likely take a role. She said so and said her husband said so.

The name of the opera is "Namiko San," built about a Japanese drama.

Following their arrival they went to dinner and started rehearsals immediately. Pina Garavelli, Metropolitan Grand Opera coloratura soprano; Dimitri Onofrei, Chicago; Edward Albano, Metropolitan, and Irene D'Emilio, o Milan, Italy, will play leading roles.

Finland Court Demands Dry Law Repeal

LONDON, Nov. 16.—(AP.)—The Express today prints a dispatch from Stockholm saying that the Supreme Court of Finland in an official communication to the government has demanded annulment of the prohibition law on the ground that its experience with the law has done great evil throughout the country during the last decade.

The court proposes a new law which would restrict liquor sales without absolute prohibition.

TUNNEY INQUIRY KEPT SECRET

FORT WORTH, Tex., Nov. 16.—(INS.)—The deposition hearing under way in the suit of John S. Fogarty against Gene Tunney, former heavyweight champion, was to continue the session here today.

Attorneys for both sides hoped to complete the hearing of witnesses in Fort Worth today and move on to Ponca City, Okla, to continue the depositions.

Witnesses for Fogarty, who is suing Tunney for $500,000 heart balm, testified at yesterday's hearing, held behind closed doors

Defense attorneys concluded their case early yesterday after questioning one witness, C. E. Russell.

CURE SEEKERS IGNORE COLD

MALDEN, Mass., Nov. 16.—(INS.)—Frigid temperatures today failed like the previous 12 hours of rain to prevent thousands of men, women and children from visiting the grave of the Rev. Patrick J. Power in Holy Cross Cemetery, where many miracle cures have been reported.

As the long lanes of devout filed through the cemetery gates, way was made for the helpless brought on stretchers from ambulances and automobiles, for the blind on the arms of friends, for the paralyzed children in the arms of their parents, for the wheel chairs of those who could not walk and for others seriously afflicted.

More than 100 prayed under the mellow moon of early morning and after dawn the crowds began to gather. Many of those here in the cold today had walked ankle deep in mud and prayed beneath a beating rain.

A hundred thousand persons were expected to make pilgrimages to the grave over the week-end. Malden police and city officials made plans to handle the vast throngs. Traffic routes for automobiles were designated, and all policemen were ordered on special duty for Sunday and eight firemen volunteered to give their day off to do police duty. More wooden fences were put up around the grave, replacing ropes.

TEAMS PASS WELFARE QUOTA

$69,604 Reported for Day Puts Total at $363,266, Keeping Ahead of Schedule

With several thousand dollars to spare over its daily quota, the campaign total of the Welfare Fund of Pittsburgh reached $363,266 today, toward the goal of $1,168,055 in the second annual canvass for 31 local philanthropies. The total reported for the day was $69,604.

"There must be no relaxation of effort over the week-end," Joseph Dilworth, general chairman of the campaign, told a group of several hundred workers who had brought in the returns. "Saturday is no half day when we are working for our less fortunate neighbors, the blind, the invalids and the waifs. Sunday is to be a day of reconsecration in our resolve to raise our funds on time."

WOMEN IN LEAD

In yesterday's returns the women's teams still were the leaders by a substantial margin. The employe teams, headed by F. J. Chesterman, showed increased returns with subscriptions amounting to $6,231. Team No. 3, Royal E. Cook, chairman, was represented at the meeting with 100 per cent attendance. Women's teams represented by a full attendance were No. 12, Mrs. W. B. Trainer, chairman, and No. 18, Mrs. S. W. Munnis, chairman.

Mrs. John M. Phillips, chairman of the allied territory campaign, announced that the canvass throughout the boroughs and townships would commence next week and would be carried on in a house-to-house solicitation. The suburban organization is complete, Mrs. Phillips said, and the first returns will be read at the luncheon meeting at the William Penn Hotel Monday.

MESSENGERS HELP

Western Union messenger boys have organized to help the Welfare Fund and are carrying on a canvass on their own account, it was reported to the headquarters of the employe division. In other establishments junior employes are aiding the canvass by contributing individually. Girl students in the Pennsylvania College for Women have organized a team.

Nearly one-third of the entire fund has been raised. With prompt returns continued next week, it was declared that the final goal would be reached November 22, the date scheduled for closing the campaign.

$6,900 GIVEN VET BY JURY

Charles Anderson, Negro, of Sharon, Pa., World War veteran, was awarded a verdict for $6,900 by a jury in Federal court, in an action he brought against the government to recover money on a $10,000 war risk insurance policy. The case was heard before Judge F. P. Schoonmaker.

It was the first trial on a large number of such actions instituted in the district court by war veterans who seek to recover on policies because of permanent disabilities and other causes. In the case of Anderson the jury deliberated one hour.

Anderson entered the military service on October 5, 1917, and remained until April 5, 1919, when, he said, he was honorably discharged because of disability, and has since suffered from pneumonia and other ailments.

The plaintiff declared that demands made on the United States Veterans' Bureau for monthly payments of $57.50 in accordance with his insurance contract, were refused. The government, represented by Assistant United States Attorney W. J. Aiken, denied he had made proof of disability to the veterans' bureau, but admitted that a disagreement existed between the plaintiff and the director of the bureau. The award is for that period between April 5, 1919, and April 11, 1929.

Wells Poison Water, Brothers Win $6,850

Verdicts of $5,000 in favor of George Schlichtkrull and $1,850 in favor of George, Andrew and Erick Schlichtkrull, brothers, of Pine township, in their suits against the Mellon-Pollock Oil Company, were found in Common Pleas Court before Judge James B. Drew after a trial lasting a week. They alleged that the drilling of a well on property adjacent to two farms of nine and seven acres owned by them resulted in pollution of springs and made the property useless for farming.

Daylight Delivery Of Milk Planned

Beginning December 1 daylight milk deliveries will be tried in Pittsburgh, George A. Farthing, secretary of the Reick-McJunkin Dairy Company, said today. Several other dairies will try the plan, Mr. Farthing said. About 300 men will be affected by the change and instead of starting at work at 11 p. m., as at present, they will begin at 7 a. m.

$10,745 Insurance Awarded to Widow

Mrs. Iva N. Seifris, of Mars, Pa., was awarded a verdict for $10,745 by a jury in Federal Court, against the New York Life Insurance Company, in an action she brought to recover on a policy held by her husband, Alois F. Seifris, who died August 4, 1928, five weeks after taking out the policy. The verdict includes $745 interest.

MEXICAN JURY ACQUITS GIRL

MEXICO CITY, Nov. 16.—(AP.)—Bernice Rush, of Louisville, Ky., has been given a conditional acquittal by a Mexican criminal court jury on charges of murdering her common law husband, Genaro Benavente, but must await affirmation by a Superior Court before securing her freedom.

The jury before which she has been on trial at midnight last night returned a verdict of acquittal by a vote of six to three. The magistrate, as is mandatory under Mexican law, referred the case then for review to the Superior Court and held Miss Rush in custody.

If the Superior Court fails to affirm the acquittal the woman, believed to be the first woman to come to trial in Mexico on murder charges, will have to be tried again.

Miss Rush claimed she shot Benavente only after he deserted her and had mulcted her of her life savings.

FORGIVEN AND HAPPY!

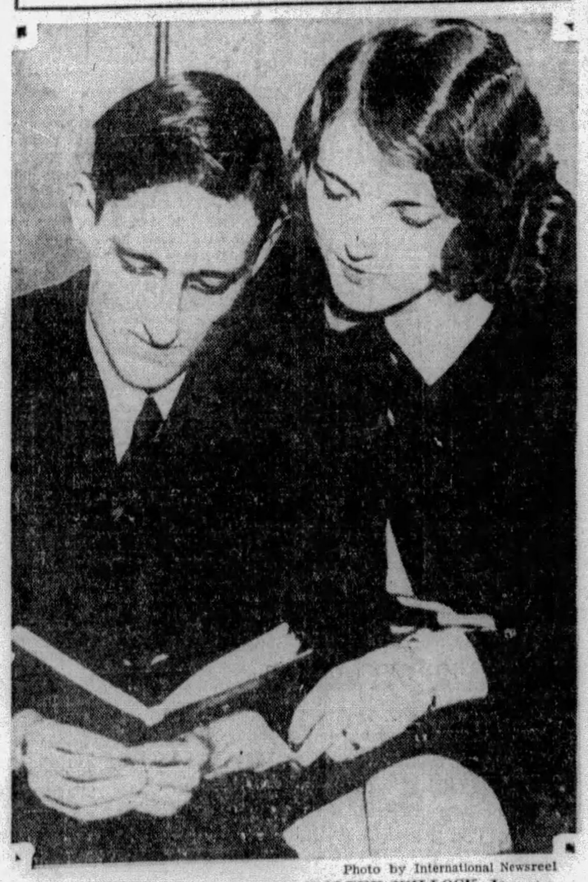

Photo by International Newsreel

MR. AND MRS. WILLIAM WALTER WILLOCK, Jr.

Willock, heir to Jones and Laughlin Pittsburgh steel millions, and his serving-girl bride, today happy in the knowledge that his mother, the former Miss Alice Jones, has forgiven him for marrying one of her maids. All that is necessary is for her to love him, Mrs. Willock said, though Mr. Willock has not capitulated.

TWO TAKEN FOR RIDE, ROBBED

Kidnaped in Pittsburgh and taken to Wilkinsburg where they were robbed, was the experience last night of E. S. Edmund, of 7929 Susquehanna street, and John MacWhiter, of 8605 Westmont road.

They appeared at Wilkinsburg Police Station and reported they had been accosted by two men at Hamilton avenue and Hale street, Pittsburgh, forced into an automobile at the point of guns, and taken to the end of Coal street, Wilkinsburg. Here the car was stopped, they said, and they were forced out, Edmund being robbed of a watch valued at $30 and $5 in cash. The thieves overlooked money in MacWhiter's clothing. Both men then were forced to take off their shoes which were taken by the thugs who jumped into their car and sped away.

Girl in Hospital After Being Beaten

Jennie Zuckerman, 18, of 113 Grant street, was taken to Mercy Hospital last night after she was beaten and kicked, police said, by Eli Pieskie, 37, of 337 Third avenue, when she refused to permit him to use a rifle in her father's shooting gallery until the parent consented. When the girl ran from the gallery Pieskie was reported to have followed her to the street, where he knockd her down and kicked her. He was held in Central Police Station as a suspicious person.

Stimson's Goat, Cigaret Fiend, Goes to Grass

WASHINGTON, Nov. 16.—(AP.)—Too many cigarets and too much city life have resulted in a rest cure down on the farm for William Hamilton Bones, Filipino goat jointly owned by Secretary Stimson and his military aide, Capt. Eugene A. Reigner.

For two tempestuous months, Wild William was with the active army, but now he crops the grass on the broad acres of Maj. Albert F. Drake, retired, at Ashton, Maryland.

Here's the tale as told in quartermasters stables No. 1, to which William Hamilton Bones was attached:

"Too many people around, wanting to play with him. They got him into the habit of being hungry for cigarets. He wouldn't touch one that had been lighted. Wanted 'em fresh from the package.

"He got so that at the first sniff of tobacco, he reared right up on his hind legs and let you know he aimed to eat the package right out of your pocket! He'd no place in the city. The country is where he belongs!"

"Glad he's gone," voted the veterinarians.

SINGING IN THE RAILROAD SHED

Photo by Pittsburgh Sun-Telegraph

MR. AND MRS. FRANCHETTI JOINING IN "WELCOME SONG"

As sixty voices from the Pittsburgh Opera Company roared the "Anvil Chorus" last night in the Pennsylvania train shed in welcome to Aldo Franchetti, conductor, and his bride of less than a week, the former Miss Ethel Baird, Brooklyn, who's on his knee.

RELIGIOUS PLAY STAGED BY PASTOR

Ben Hur to Be Enacted At North Side Church; Will Observe Baptism

Tomorrow evening at the Trinity Methodist Protestant Church, Bidwell street, North Side, the pastor, the Rev. Dr. Clarence L. Daugherty, will present the first of a series of religious dramas when Lew Wallace's story, "Ben Hur," will be shown on the screen.

At the morning service the pastor will speak on "Assurance." The Trinity Ensemble will furnish special music at both services.

The Rev. James Allen Kestle, pastor of the North End Methodist Episcopal Church, North Side, will speak at both services tomorrow. At the morning service he will speak on "The Mark of a Man," while at the 7:45 p. m. service he will speak on "Confessions of a Minister."

"Loyalty to Christ's Kingdom" will be the subject for consideration at the First United Presbyterian Church of Allegheny at the morning service tomorrow. The pastor, the Rev. Dr. J. Alvin Orr, will speak on "The Scarlet Sin" at the evening service.

VALUE OF MAN

At the Eighth United Presbyterian Church, Perrysville avenue, North Side, the pastor, the Rev. Dr. W. I. Wishart, will speak on "The Weightier Matters" at the morning service. At the evening service he will speak on the "Value of the Ordinary Man."

The Rev. J. E. B. McIlroy, pastor of the North Presbyterian Church, North Lincoln avenue, will speak on "Fortified by Certitudes" at the morning service tomorrow. "The Victory Over Fear" will be the evening sermon topic.

The Rev. Samuel M. Laing, pastor of the Second United Presbyterian Church, Stockton avenue and Sandusky street, will speak on "Loyal to Love" at the morning service tomorrow, while at the evening service he will speak on "Silent Power."

"The Portrait of Jesus by the Earliest Preachers" will furnish the subject for the morning sermon of the Rev. J. A. McInturff, pastor of the Calvary Methodist Episcopal Church, Allegheny and Beech avenues, North Side. At the 7:45 p. m. service the pastor will speak on "The World a Bridge."

WILL OBSERVE BAPTISM

At the North Avenue Methodist Episcopal Church, North avenue and Arch street, the Rev. W. Sproul Boyd, pastor, will administer the sacrament of baptism at the morning service. "The Simplicity That Is in Christ" will be the sermon theme. At the evening service at 7:45 Mr. Boyd's topic will be "Christianity and Womanhood."

Mission Will Hold Services in School

The Rev. John Henry Ward, pastor of the Robinson Street Mission, North Side, will conduct the church's services in the Daniel Webster School tomorrow morning and evening. At the morning service the theme will be "The Day of Youth," while at the 8 p. m. he will speak on "A Call to Advance."

SQUIRREL HILL HOLDS JOINT SERVICES

Emory Brotherhood Class Holds Anniversary; Will Give Sermon Over Air

The Squirrel Hill community services continue to be the outstanding event of the East End district. The services tomorrow evening will be held in the Third United Presbyterian Church, Shady and Northumberland avenues.

The Rev. Dr. Ralph W. McKenzie, pastor of the Asbury Methodist Episcopal Church, will preside and the Rev. Dr. H. H. Forsyth, pastor of the Sixth Presbyterian Church, will preach on the theme "The Seventh Commandment and the Twentieth Century."

At the morning service in the Third United Presbyterian Church, the Rev. Dr. William M. Woodfin, pastor, will speak on "Does It Matter What We Believe?"

The Rev. Dr. Ralph W. McKenzie, will speak on "The Christ of the Human Road" at the morning service in the Asbury Church.

HOST TO BIBLE CLASS

At Emory Church, North Highland avenue and Rippey street, the Brotherhood Bible Class of the Sunday School will attend the evening service at 7:45 o'clock in recognition of its nineteenth anniversary. The pastor, the Rev. Dr. W. Wofford T. Duncan, will preach the annual anniversary sermon on the topic "Moses, a Man's Man." At the morning service Dr. Duncan will speak on "The Transfiguration," continuing the exposition of the Gospel of St. Mark.

"The Marks of a Great Christian" will be the subject of the Rev. Dr. Robert MacGowan's morning sermon in the Bellefield Presbyterian Church, Fifth and Bellefield avenues. At the evening service the pastor will speak on "The Wisdom of Heaven."

St. Andrew's Lutheran Church, Center and Morewood avenues, will observe its regular Sunday morning service tomorrow at 10:45 a. m. The pastor, the Rev. Dr. H. P. Eckhardt, will preach on "The Blessed Sleep." This service will be broadcast over WCAE. In the evening, the pastor will give the seventh lecture in the series "Bible Lands Visited" when he will speak on "Galilee! Sweet Galilee!"

LET LIGHT SHINE

The Rev. J. E. Morrison, pastor of the Schenley Heights Methodist Episcopal Church, will speak on "Letting the Light Shine" at the morning service tomorrow. At the evening service the pastor's theme will be "Religious Crises."

"Thoughts and Their Fruits" will be the morning sermon topic of the Rev. W. R. McGeary, pastor of the Second United Presbyterian Church, North Negley and Stanton avenues. At the evening service the theme for consideration will be "God's Sweetest Word."

In the absence of the Rev. Dr. W. L. McEwan, pastor of the Third Presbyterian Church of Pittsburgh, the Rev. Dr. S. F. Vance will preach at both services tomorrow. At the morning service the theme will be "Unashamed of the Gospel," while at the evening service the topic will be "The Two Ways."

Mrs. H. C. Campbell will be the morning speaker at the Fourth United Presbyterian Church, Friendship and Pacific avenues, tomorrow. "Making Your Life Count" will be the subject.

"The House at the Top of the Hill" will be the morning sermon theme of the Rev. Waldo A. Amos, rector of St. Peter's Episcopal Church, Forbes, Fifth and Craft avenues. At the evening service the moving picture "Brass" will be shown.

S. A. TO HEAR BREWER

Col. Brewer.

Col. Arthur T. Brewer, field secretary of the Eastern Territory of the Salvation Army, will be the guest speaker at the Sunday services of the Army in its Second avenue headquarters. Lieut. Col. Charles B. Campbell will assist in the meetings, which will open with a Holiness gathering at 10:30 a. m. There will be a Bible class rally meeting at 2 o'clock, preceded by a company meeting at 1:30 o'clock.

"Shouldering Your Own Load" is the topic of the Young People's Legion meeting at 6:00 p. m. Colonel Brewer's present field of operation includes 15 eastern states, among which is Pennsylvania. He was commissioned by the Army in 1877 and, although born in England, has spent most of his life in the United States.

Pastor to Present Review of Book

The Rev. Albert G. Curry, pastor of the Denny Methodist Episcopal Church, Thirty-fourth and Ligonier streets, will present a review of Walter Lippman's book "A Preface to Morals" at the 7:45 p. m. service tomorrow. An attempt will be made to interpret the new term "Humanism" and the probable effect its impact will produce upon the people of the present generation.

Miles to Speak at Lorenz Evangelical

The Rev. E. A. Miles, pastor of the Lorenz Avenue Evangelical Church, will preach on "The Last Pleading of Love" at the morning service tomorrow. At the evening service he will speak on "The Secret of Blessedness."

Church Head

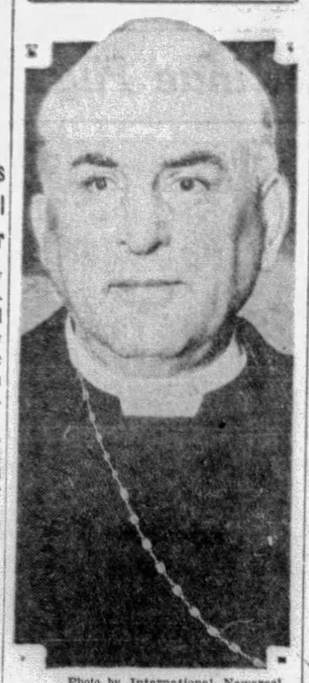

Photo by International Newsreel

CHARLES P. ANDERSON

Bishop Anderson, Chicago, elected Primate of the American Episcopal Church by the House of Bishops meeting in Washington.

Church at Ingram Announces Program

At the First Presbyterian Church of Ingram tomorrow morning the pastor, the Rev. Dr Charles C. Cribbs, will preach on "Being a Gentleman With God." At the evening service the pastor will conduct a union service and will speak on "Wrong Ideas of God."

EAST BOROUGH CHURCH TOPICS

The Rev. Dr. William R. Farmer, pastor of the Homewood Presbyterian Church, will speak at both services tomorrow. At the morning service he will speak on "A Great Man Explains Himself" while at the evening service his theme will be "The Victory of Goodness." At 7:30 p. m. Prof. A. R. Norton will render an organ recital.

"The Cloud of Experience" will be the morning sermon topic of the Rev. Dr. George Taylor, Jr., pastor of the First Presbyterian Church of Wilkinsburg. At the evening service the pastor's theme will be "Why I Believe in the Diety of Christ."

At the morning service tomorrow in the South Avenue Methodist Episcopal Church, Wilkinsburg, the pastor, the Rev. Dr. John M. Versteeg, will speak on "The Greatness of Redeeming Love." At the evening service the pastor will conduct a forum service on "The Humanity of God."

The Rev. Dr. Ralph Lloyd, pastor of the Edgewood Presbyterian Church, will speak on "One's Religion and Moods," at the morning service tomorrow. At 7:00 p. m., the school of missions classes will be conducted. These will be followed by an illustrated address on the Philippines.

A Negro male quartet, which has toured the country, will sing at the Wilkinsburg Baptist Church tomorrow night. They are brought in connection with the four evenings of mission study, and their program will be augumented by the quartet of the church, and by motion pictures.

Goldenson to Speak On Leadership Need

Dr. Samuel H. Goldenson, of the Rodef Shalom Congregation, will speak on "The Dire Need for Responsible Leadership" at the Rodef Shalom Temple tomorrow morning.

HAVE YOU PAID?

Today Is the 16th!

Have You Paid Your Bills that Were Due on the 10th or 15th?

Your credit rating is determined solely by the promptness with which you pay your bills.

Over fifteen hundred Merchants, Business and Professional men of the Allegheny County Area report the paying habits of their customers. And this information is available to all of its members on demand.

To insure yourself a favorable rating, pay your bills as they fall due, because

Paying Bills Promptly Creates a Good Credit Rating

The Credit Bureau, Inc.
formerly PITTSBURGH CREDIT BUREAU, INC.

-:- CHURCHES -:-

BIBLE STUDENTS' MEETINGS

O. of I. A. Temple, 610 Arch St., North Side

3:00 P. M.—Subject—Immovable Christian Life.
7:45 P. M.—Speaker—J. T. Johnson. Subject—Why a Priest in the Divine Plan?
Seats Free — All Welcome — No Collections

HIGHLAND PRESBYTERIAN CHURCH

Highland Ave. at Wellesley Pittsburgh. REV. GEORGE C. FISHER, D. D., Minister.
11:00 A. M.—"HOW THE HARVEST GROWS"
8:00 P. M.—"ELIJAH THE SOLITARY"
9:30 A. M.—Men's Bible Class. Dr. W. R. Farmer, Instructor.

THE SIXTH PRESBYTERIAN CHURCH

Forbes and Murray Ave. REV. H. H. FORSYTHE, D. D.
11:00 A. M.—"THE UNTROUBLED HEART."
8:00 P. M.—UNION SERVICE IN THIRD U. P. CHURCH.
Take Car No. 60, 63, 64, 66, 67, 68, 69 or 79.

TRINITY CATHEDRAL

Sixth Avenue
VERY REV. PERCY G. KAMMERER, Ph. D., Dean
9:00 A. M.—Holy Communion.
10:45—Morning Prayer—Sermon by Dean Kammerer. Subject: "The Religion of the Spirit—1. God in the Modern World."
7:45—Evening Prayer—Sermon by Canon Gookin. Subject: "Recognition of the Christ."

THIRD PRESBYTERIAN CHURCH

Fifth Avenue and South Negley
REV. WILLIAM L. McEWAN, D. D., Pastor
11 A. M.—"Unashamed of the Gospel," } Rev. S. F. Vance, D. D., preaching both services.
8 P. M.—"The Two Ways," }
Music under direction of Dr. Charles Heinroth.
9:45 A. M.—Sabbath School—Dr. John McNaugher Teaches the Men's Class.

SHADYSIDE UNITED PRESBYTERIAN CHURCH

Centre Ave., Cypress St., Baum Blvd.
REV. A. GORDON MacLENNAN, D. D., PASTOR.
11 A. M.—"THE FACT OF CHRIST"
8 P. M.—"SIX FACTS REGARDING SINNERS"
Dr. MacLennan will preach at both services

CHRIST CHURCH (Methodist Episcopal)

ALBERT EDWARD DAY, ERNEST WEALS } Ministers
Corner of Liberty, Center and Baum Blvd. Take Car No. 71, 82, 86
11 A. M.—ADDRESS BY DR. CHARLES F. ANDREWS, OF INDIA.
8 P. M.—"THE TESTING TIME."
REV. ERNEST WEALS WILL PREACH

THE FIRST BAPTIST CHURCH

Bellefield Avenue and Bayard Street
C. WALLACE PETTY, THEODORE E. MILLER, LESTER W. BUMPUS } Ministers
Dr. Petty Preaches
11:00 A. M.—Subject: "WHAT GOD HATH JOINED TOGETHER."
7:45 P. M.—Subject: "THE SUPERLATIVE AMERICAN SIN."
Take Car No. 71, 73, 75, or 76 to Bellefield Avenue.

BELLEFIELD PRESBYTERIAN CHURCH

Bellefield and Fifth Aves.
REV. ROBERT MacGOWAN, D. D., Minister
SUNDAY, NOVEMBER 17, 1929
11 A. M.—"THE MARKS OF A GREAT CHRISTIAN"
8 P. M.—"THE WISDOM OF HEAVEN"

RODEF SHALOM CONGREGATION

Fifth and Morewood Aves.
SUNDAY, NOVEMBER 17, 1929, 11 A. M.
Samuel H. Goldenson, Ph. D., Rabbi
"The Dire Need For Responsible Leadership"
Public Cordially Invited.

THE FIRST LUTHERAN CHURCH

Grant St., near Sixth Ave. A. J. HOLL, D. D., Pastor
11 A. M.—"The Coming of the Son of Man"
(Broadcast over Station WJAS)
8 P. M.—"Marriage and the Sin of Adultery"
Inspiring—Helpful—Well-Attended—Sunday Evening Services

THE FIRST PRESBYTERIAN CHURCH

Clarence Edward Macartney, Minister
10:45 A. M.—"THE GOSPEL OF THE GRACE OF GOD" —Dr. Macartney
IV—"A CHURCH NOT ASHAMED OF THE GOSPEL."
Nov. 24th—"The Everlasting Gospel."
8 P. M.—"GREAT CONVERSIONS"
IV—"THE MAN WHOM AN EARTHQUAKE BROUGHT TO CHRIST."
Nov. 24th—"A Thief Who Stole Heaven."
12:15 P. M.—Sunday School and Men's Bible Class.
7:40 P. M.—Organ Recital by John A. Bell.
Wednesday, 7:45 o'clock in the Chapel—"Parallel Lives of the Old and New Testament"
VIII—"ABEL AND STEPHEN."

SHADYSIDE PRESBYTERIAN CHURCH — Hugh Thomson Kerr

DR. KERR WILL PREACH
11 A. M.—"SPIRITUAL POWER CENTERS"
5 P. M.—KDKA—"THINGS THAT CANNOT BE SHAKEN"
Vesper Service Musical Program
4:45—5:00—Organ Recital by Earl Mitchell

Antiphon—"O Taste and See".....Van Vliet
Anthem—"Pilgrim's Song" (From the Russian of Count Tolstoi).....Tschaikowsky
Bass Solo—"Glory to God".....Buzzi-Peccia
Anthem—"Still, Still With Thee".....Gerrish
Margaret Spaulding Stockdale, soprano; Mabel King, contralto; Will Rhodes, tenor, and Raymond T. Griffin, basso.
AMBERSON AVENUE NEAR FIFTH AVENUE. TAKE CARS 78, 75, 76

Opening Tomorrow - -

The 4th Sun-Telegraph Model Home in

NORTH HILLS ESTATES

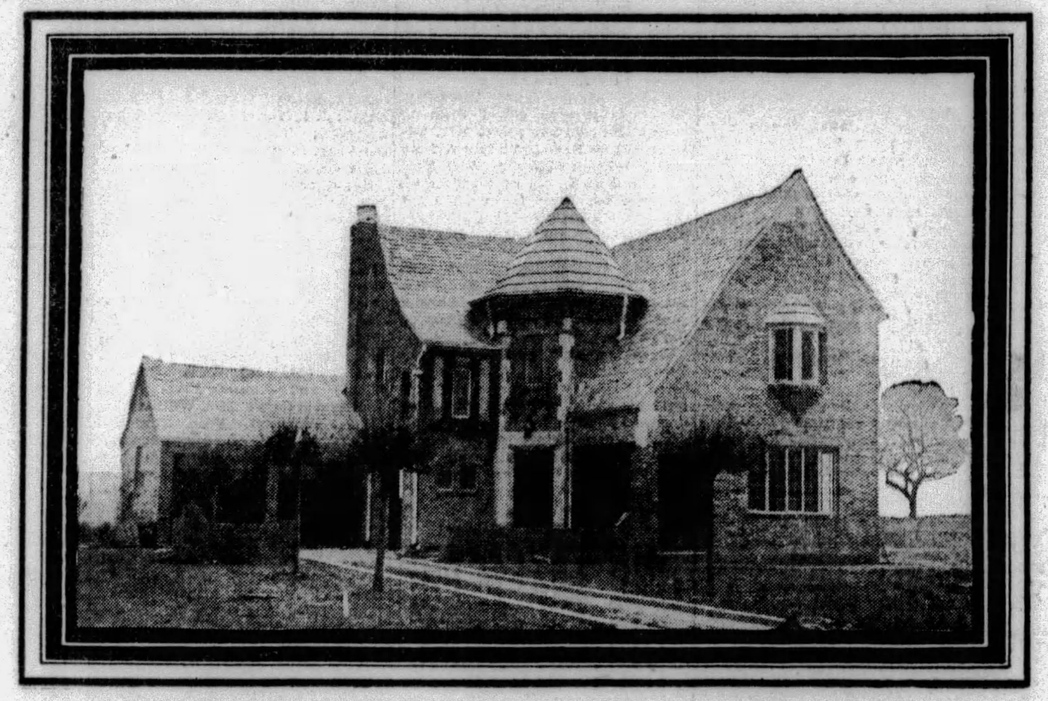

Go Out to See This Beautiful Home Tomorrow

A TRIBUTE to the constructively progressive policies of the Pittsburgh Sun-Telegraph will be paid Sunday when the fourth Sun-Telegraph Model Home is opened at North Hills Estates. This home, sponsored by the Sun-Telegraph, is designed and built by local craftsmen. Decorations and furnishings, tastefully selected, have been supplied by local firms. It is a model home which Pittsburgh may copy for its own. It typifies the spirit of the Pittsburgh Sun-Telegraph Real Estate pages, where the best of new thoughts in home construction are discussed.

On the Perry Highway between Perrysville and West View, just beyond the Lowry's Run Road.

FOR FURTHER DETAILS READ THE SUNDAY SUN-TELEGRAPH REAL ESTATE NEWS SECTION

WILL CONDUCT FORUM ON WORRY

Pastor to Describe Ill As Assassin; Oakland Student Pastor Speaks

The Rev. Dr. John Ray Ewers, pastor of the East End Christian Church, South Highland avenue and Alder street, will give a report on the Conference of Christian Unity at the morning service tomorrow. At the evening service he will conduct an open forum on "Worry, the Assassin of Attractiveness."

In the Fourth Presbyterian Church tomorrow morning the Rev. Dr. Walter Lowrie Ritter, pastor, will preach on "Saying and Doing." At the evening service Company G, of the Girls' Brigade, will be installed as members of the national organization.

THINGS THAT UNITE

The Rev. Joseph L. Fisher, pastor of the Central Christian Church, North Dithridge street, will speak on "Things That Unite Us" at the morning service tomorrow. At the evening meeting the pastor's topic will be "Divine Providence."

The Rev. Albert G. Markens, pastor of the First Trinity Lutheran Church, will speak at both services tomorrow morning. At 11 o'clock he will preach on "Curse Ye Meroz!—A Call to Arms," at the English service and at 9:45 he will speak at the German service. At 7:30 p. m. he will conduct the Bible class meeting.

The Rev. Raymond W. Faus, student pastor of the Oakland Methodist Episcopal Church, Forbes and Boquet streets, will preach tomorrow morning at 11 o'clock on "The Power of Desire." At the evening service at 8 o'clock the pastor, the Rev. Homer C. Renton, will speak on "Why We Are in the World."

The Rev. Dr. Hugh Thomson Kerr, pastor of the Shadyside Presbyterian Church, will speak on "Spiritual Power Centers" at the morning service tomorrow. At the 5 p. m. service the pastor will preach on "Things That Cannot Be Shaken." This service will be broadcast over KDKA.

SPEAKS ON MIRACLES

"The Greatest Miracle" will be the topic of the Rev. Dr. William J. Reid, pastor of the First United Presbyterian Church, Fifth avenue and Thackeray street, at the morning service tomorrow. "The Rear Guard" will be the evening topic at the church.

The Rev. Dr. C. Wallace Petty, pastor of the First Baptist Church of Pittsburgh, will preach at both services tomorrow. At the morning service Dr. Petty's theme will be "What God Hath Joined Together," while at the evening service he will speak on "The Superlative American Sin."

At St. Luke's Episcopal Church, Pearl and Friendship avenue, tomorrow morning, the pastor, the Rev. Dr. Henry McClellan, will speak on "The Son of Nebat."

The Rev. Dr. Percival H. Barker's sermon on "Still We Trust God," will be broadcast by KDKA tomorrow morning from the Point Breeze Presbyterian Church, Fifth and Penn avenues. At the evening service he will deliver a special sermon to young people on "Paying Too Much For the Whistle."

SERVICES AT BELLEVUE

The Rev. Fred F. Shields, pastor of the First Baptist Church of Bellevue, will preach at both services tomorrow. At the morning service the pastor's theme will be "To Whom, If Not to Christ?" while at the evening service he will speak on "Mary Magdalene." This is the fourth of a series of Sunday evening topics.

"Loyalty to God's House" will be the morning sermon topic of the Rev. Dr. James M. Ferguson, pastor of the Bellevue United Presbyterian Church. At the evening service the pastor will speak to the ladies of the Bellevue Eastern Star Chapter on the theme "And The Queen Refused."

The Rev. Dr. Robert F. Galbreath, pastor of the Bellevue Presbyterian Church, will speak on "Where Is the Kingdom of God?" at the morning service tomorrow. At the evening meeting the pastor's theme will be "The Firebrand Prophet."

"Which Way Shall I Take?" will be the topic for consideration at the morning service in the Bellevue Methodist Episcopal Church. At the evening service C. F. Andrews, a missionary and friend of Ghandi, of India, will be the speaker.

Macartney Speaks On Church, Gospel

The Rev. Dr. Clarence Edward Macartney, pastor of the First Presbyterian Church, will speak tomorrow at both services. At the morning service his theme will be "A Church Not Ashamed of the Gospel," while at 8 p. m. he will speak on "The Man Whom An Earthquake Brought to Christ."

Pastor to Discuss 'Mistaken Silence'

The Rev. R. L. Hutchinson, pastor of the South Side Presbyterian Church, will speak at both services tomorrow. At the morning service he will speak on "Pure From the Blood of Men," while at the evening service his theme will be "Mistaken Silence."

West View Pastor Opens Sermon Series

The Rev. O. B. Emerson, pastor of the West View Methodist Episcopal Church, will speak on "The Christ of the New Testament" at the 11 a. m. service tomorrow. This sermon will be the first of a series of Sunday morning topics.

SHAPES SERMON FOR YOUNG PEOPLE

Thank Offering Service To Feature Smithfield Street M. E. Services

The Rev. Dr. George W. Shelton, pastor of the Second Presbyterian Church, Eighth street, will preach on "The Holy Spirit—Giver of Comfort and Joy," at the morning service tomorrow.

At the evening service Dr. Shelton will deliver the second in a series of sermons to young people, his subject being "A Young Man Sells Out Cheap." Richard Crabb, of Cardiff, Wales, will speak briefly at the after meeting on "Conditions in His Country Today." The double and male quartet choirs will furnish the music.

THANK OFFERING

The Rev. Dr. S. W. Corcoran will occupy the pulpit of the Smithfield Street Methodist Episcopal Church at the morning service tomorrow, and will conduct the annual Thank Offering meeting. At the evening service at 8 o'clock the subject will be "A Good Father." This will be the first of the "Home Series."

At 10 o'clock tomorrow morning in the German Evangelical Protestant Church, Smithfield street, the pastor, the Rev. Dr. Carl A. Voss, will speak on "True Piety" at the German service. At the 11 o'clock English service the pastor's topic will be "Church Loyalty."

The Rev. George W. F. Doege, pastor of the Second St. Paul's Evangelical Lutheran Church, Pride street, will speak at three services tomorrow. At 10:30 o'clock the pastor will speak on the "Destruction of Jerusalem and the End of the World" at the English service. At the German service at 4:30 o'clock he will speak on "The Carcass and the Eagles." "Jesus, the Door to Eternal Life" will be the subject of the English service at 7:00 p. m.

BEGINS SERMON SERIES

"God in the Modern World," the first of a series of five morning sermon, will be the theme of the Rev. Percy Kammerer, pastor of the Trinity Cathedral, Sixth avenue, at the morning service tomorrow.

E. B. Anthony wil speak tomorrow morning at the Unity Center of Pittsburgh in the William Penn Hotel, on the subject "Creation—the Fourth Day". At the evening service at 8 o'clock he will speak on "Christ, Your Wisdom."

CHURCH WILL SHOW FILM

The Rev. Ralph K. Merker, pastor of the Overbrook Presbyterian Church, will speak on "A Prosperous Church" at the morning service tomorrow.

"A God Who Hides Himself" will be the morning sermon topic of the Rev. Dr. Michael M. McDivitt, pastor of the Knoxville Presbyterian Church. At 7 p. m. the World Friendship School will be conducted and will be followed by a motion picture of China at 8 o'clock.

The Rev. Dr. Franklin Crawford, pastor of the Dermont Methodist Episcopal Church, will speak on "The Great Emancipation" at the morning service tomorrow. At 8 p. m. the pastor will speak on "Can We Have Unity?"

Tomorrow morning at the 11 o'clock service in the Harris South Hills Theater the Rev. Edward Bleakney, pastor of the Mt. Lebanon Baptist Church, will speak on "The Cross and the Atonements." At the evening service at 7:45 o'clock his subject will be "Thou Shalt Work and Drudge."

The Rev. Dr. Gideon L. Powell, pastor of the Brookline Methodist Episcopal Church, will deliver the second sermon in the series on "Fundamental Facts of Life" when he will speak on "The Fact of Immortality." At the 7:30 p. m. service his theme will be "Bowed Heads."

"Love's Second Mile" will be the theme tomorrow morning at 10:45 o'clock in the Lutheran Church of the Redeemer, Carrick. "Heaven's Highest Degree" will be the theme at 7:45 p. m.

Korean Students To Fill Pulpit

Chang K. Song and Chai Choon Kim, Korean students in the Western Theological Seminary, will speak at the Foreign Missionary service in the Blackadore Avenue Presbyterian Church, Blackadore and Perchment avenues, tomorrow morning at 11 o'clock. At 7:45 p. m. the pastor, the Rev. Lewis A. Westphal, will speak on "The Ideal Life."

Harmony Short Line Motor Transportation Company

Announces through ticket rates from Pittsburgh to

Butler, Pa.	$1.25
New Castle, Pa.	1.75
Youngstown, O.	1.75
Slippery Rock, Pa.	2.10
Warren, O.	2.25
Sharon, Pa.	2.25
Harrisville, Pa.	2.50
Grove City, Pa.	2.60
Akron, O.	3.00
Franklin, Pa.	3.20
Cleveland, O.	3.25
Meadville, Pa.	3.50
Cambridge Springs, Pa.	3.90
Edinboro, Pa.	4.00
Erie, Pa.	4.50

Effective November 17, 1929

Tickets can be purchased at bus terminal, 526 Duquesne Way, Pittsburgh, Pa.

First English Lutheran Church
North Main Street, Sharpsburg
Rev. D. C. Burnite
Services—Morning, 11:45 O'Clock; Evening, 7:45 O'Clock. Sunday School, 10:45 A. M.

St. Adelbert Polish R. C. Church
162 South Fifteenth Street
Father John Gorzinski
Masses: 7, 8, 9:30, 11 A. M.

Church of the Epiphany
Lincoln Avenue, Bellevue
Rev. John Dows Hills
Services—Morning, 11 O'Clock; Evening, 8 O'Clock. Sunday School, 9:30 A. M.

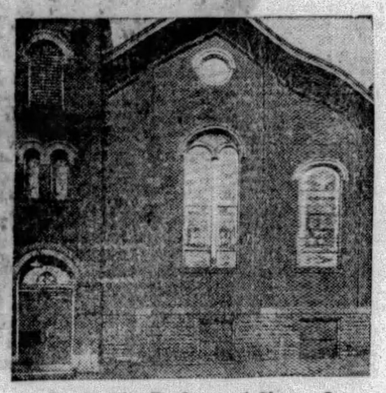

St. Paul's Reformed Church
Forty-fourth and Foster Streets
Rev. H. S. Hahn
Services—Morning, 10:45 O'Clock; Evening, 7:45 O'Clock. Sunday School 9:30 A. M.

COME TO CHURCH

The Church Is the Meeting Place of God and His People

SERMONETTE

"A MAN OF INDEPENDENCE"

"But so did not I, because of the fear of God."—Nehemiah, 5:15.

By REV. D. C. BURNITE,

Pastor First English Lutheran Church, Sharpsburg

As the new governor of Jerusalem, Nehemiah faced the supreme test of his manhood. Former governors were outrageous grafters. While the famine-stricken populace starved, shameful extravagance marked the executive court, and at tremendous cost.

And who footed the bill? As usual, the people. A special tax was levied for this purpose, ludicrously called "the bread of the governor," though the bill-of-fare included more wine than it did bread. And as a result, the impoverished people's farms and vineyards largely passed into the hands of loan-sharks and their sons and daughters had to be sold into slavery.

Now everybody expected Nehemiah to fall into the beaten path of his predecessors; to likewise "eat, drink and be merry" at the cost of his people's sufferings. Officialdom would, of course, approve. Court hangers-on would be delighted. No one would condemn. Certainly he will follow suit.

But we guess wrong. Here was a magnificent exception to the common herd. Accounting to God for his stewardship, Nehemiah reported: "BUT SO DID NOT I." Compassionate and just, he abolished the "bread of the governor" tax, undertaking the upkeep of his household without it.

And dire consequences must have followed, reduction of court splendor, resentment of sycophants, loss of supporters and lessening of influence abroad. But all of this was neither here nor there to this man of faithfulness to his trust. Resolutely and unafraid he made his decision, "So will not I."

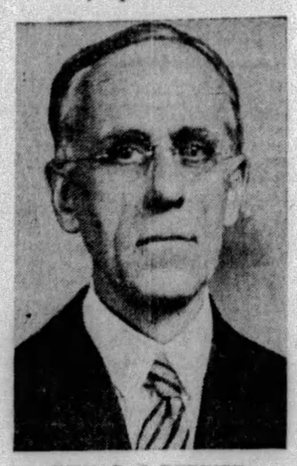

REV. D. C. BURNITE

This projects Nehemiah before us as A MAN OF INDEPENDENCE—as much a curio then as now. Would that we had more officials like him—or, indeed, men like him in any walk of life. Nehemiah did not ask, "What did the others do?" and then do the same; nor "What do people think I ought to do?" and then do that. He wasn't a mere cog in the machinery of society. He dared to be an *odd cog*.

Like any man of originality, exalted purpose and ordinary backbone, he stood on his own feet, saw with his own eyes, and thought with his own mind. He said, "I consulted with myself." At some time he had made a *"declaration of independence"* and now stood by it through thick or thin. Rather than the creation of his environment, he insisted upon being its master. He stood conspicuous as a man of justice and integrity, whom—twenty-five centuries later—we list in flaming letters among the truly great.

As then, so today, the truly great man is the MAN OF INDEPENDENCE, the man who, of those customary actions which violate the principles of noblest manhood, can declare, "So did not I!" "'So did not I' aim to match every shade of opinion or every variety of custom I found in the world about me. 'So did not I' act the jellyfish, spineless, flabby, swept whithersoever impinging currents of influence tended to carry me."

"Everybody does it!" How that appeals to the young. But what everybody does must be viewed with suspicion, because so often it is its appeal to the ignoble in human nature that makes the thing popular. So beware the popular—whether belief, ideal or mode of action. Declare your independence of it. Place it in the crucible of your own judgment. Try it by the touchstone of your own conscience. But, above all, refer it to *that highest tribunal, God.*

And here we strike upon *the secret of Nehemiah's independence.* He tells it thus: "So did not I, because of *the fear of God.*" Nehemiah could be *independent of men* because he was *dependent upon God.* God was his supreme authority. True, he consulted with himself. But it was a God-enlightened and God-directed self. Therefore, his conquest in this greatest test upon his integrity.

Similar success for the man of today hangs upon this same thing, the place in thought and conduct he accords to God. Be conscious of God—a reality, actually present, observant, expectant, with high ideals for you and looking to you to reach them and hold to them—and conquest is assured.

Daniel Webster was asked, "What has been the secret of your success?" He replied, "My sense of responsibility to God." Pursue every exercise calculated to build up in you a strong sense of your responsibility to God—prayer, public worship, Word-study and emulation of the Divine Ideal, Jesus Christ—and the resultant consciousness will make moral victory a matter of perennial habit.

It will empower you to face a host of debasing enticements after the fashion of Fitz James in "The Lady of the Lake." Confronted by a band of fierce highland warriors, he backed up to a rock, brandished his sword and cried:

"Come one, come all! This rock shall fly
From its firm base as soon as I."

NEXT WEEK'S SERMONETTE: Lecture on Christian Science by BLISS KNAPP, First Church of Christ (Scientist), Clyde St.

Bellefield Presbyterian Church
Fifth and Bellefield Avenues
Rev. Robert MacGowan
Services—Morning, 11 O'Clock; Evening, 8 O'Clock. Sunday School, 9:30 A. M.

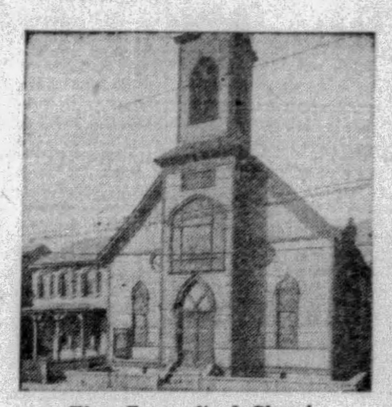

First Evangelical Church
North Avenue, Millvale
Rev. C. H. Koehler
Services—Morning, 11 O'Clock; Evening, 8 O'Clock. Sunday School, 9:30 A. M.

Ben Avon Methodist Episcopal Church
Brading Avenue
Rev. George Grant
Services—Morning, 11 O'Clock; Evening, 8 O'Clock. Sunday School, 9:30 A. M.

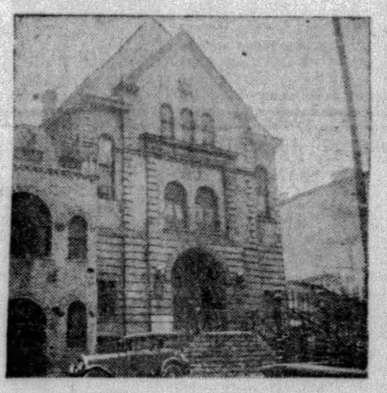

Shaare Tefillah Congregation
7 Miller Street
Rabbi Benjamin Kimel
Services daily 8 to 9 A. M. Saturday 9 to 11:30 A. M. Sunday School, 9:45 A. M.

THIS movement is made possible by these outstanding, public spirited citizens, who are ever striving to make our community a better place in which to live.

Henry W. Abbott
Mgr. Massachusetts Mutual Life Insurance Co.
Robert L. Anderson, M. D.
Thomas S. Anderson, M. D.
Geo. H. Alexander
President and Treasurer Geo. H. Alexander & Co., Inc.
Chas. H. Allen
Scientific Instrument Co.
Bennett Amdur
North Side Amusement Co.
Joseph L. Bash
President Realty Building and Loan Association
Horace Wattles Bikle
Vice President and Treasurer W. W. Wattles & Sons Co.
Ivan Bielek
Pres. American State Bank & Trust Co.
R. E. Baker
President Pittsburgh Desk & Chair Co.
Robert H. Braun
Sheriff Allegheny County
Louis Brennan, Ph. G.
President Foreman's Drug Stores
A. H. Burchfield
President Joseph Horne Co.
Frederick William Bode, M. D.
Dr. Thomas Stockham Baker
Pres. Carnegie Institute of Technology
William E. Best
Attorney-at-Law
C. A. Brooks
Pres. Atlantic & Pacific Co.
John G. Buchanan
Attorney-at-Law
Harry G. Burnap, Ph. G.
Walnut Pharmacy
H. A. Bietenduefel
Supt. Duquesne Warehouse Co.
Geo. W. Bolanis
Candyland, East Liberty
G. Howard Booth
Booth Printing Co.
E. L. Brinkhoff, Ph. G.
Pharmacist
E. C. Brainerd
Vice President Nicola Realty Co.
F. C. Bittner, Ph. G.
The Hill Top Pharmacy
C. H. Buchbinder
President Buchbinder Optical Co.
Henry R. Burger
Pres. Burger-Gerrity Co.
B. H. Cannon
Sec. & Treas. Fort Pitt Coal & Coke Co.
Roy R. Cappe
Real Estate Officer Fidelity Title & Trust Co.
Wm. Collery
President Pittsburgh Cut Stone Co.
James M. Clark
Director of Public Safety
H. D. Close
Dauler-Close Furniture Co.
Clifton H. Close
Pres. Pure Natural Waters Co.
E. E. Cole
Mgr. The Cunard Steamship Co., Ltd.
J. M. Cumming
Certified Public Accountant
D. A. Crone
Architect
Wm. H. Coleman
Attorney-at-Law
J. C. Connolly
Furs
COMPLIMENTS OF A FRIEND
Judge Edward C. Chalfant
W. R. Cooper, M. D.
James D. Callery
President Diamond National Bank
Chas. F. Durning
Hemphill-Noyes Co.

F. E. Davis, Sr.
Manager North Side Laundry Co.
Dr. William M. Davidson
Supt. of Schools
Paul E. Davidson
President Davidson & Co.
J. A. Davis
Pres. Davis Bros., Pharmacists, Inc.
W. J. Donoughe
President W. J. Donoughe Co.
S. J. Dorman C. A. De Shon
De Shon-Dorman Printing Co.
Wm. M. Duff
President Edward A. Woods Co.
Barney Dreyfuss
President Pittsburgh Baseball Club
C. E. Dickey
County Supt. of Schools
Ralph C. Davis
Attorney-at-Law
Harmar D. Denny, Jr.
Attorney-at-Law
William L. Dowler
Funeral Director
Judge James B. Drew
R. M. Edwards
Pres. Overhead Door Sales Co., Inc.
Raymond D. Evans
Assistant U. S. Attorney
H. C. Elste
Dist. Mgr. The Fleischmann Co.
John A. Evans
President Judge Court of Common Pleas
Henry O. Evans
Controller
M. J. Ehrenfeld
Letitia Flocker Sanford Flocker
President Treasurer
John Flocker & Co., Inc.
John A. Freyvogel
Undertaker
Oliver G. Ferguson
Treasurer W. H. Wood Company
Thomas Fitzgerald
Vice-Pres. Pittsburgh Railways Co.
C. E. Foster
Foster Restaurant Co.
Ira W. Fanning, Ph. G.
Fanning's Drug Store
John Farris
President Farris Engineering Co.
Thos. A. Flanigan
Alderman
Hambleton Fisher
Geo. W. Flowers
Attorney-at-Law
Fred. Fournier
President Fournier Oil Co.
S. Gaber
Pres. Penn Window & Office Cleaning Co.
Samuel H. Gardner
District Attorney
Ross L. Gammon
Gammon Restaurants Co.
Austin Lee George
Attorney-at-Law
A. G. Getty
Manager Standard Sanitary Mfg. Co.
Frederick Giffin
Architect
George N. Glass
Pres. The Keystone Lumber Co.
B. A. Groah
Pres. B. A. Groah Construction Co.
Dr. Samuel Glenn, D. V. M.
Fred C. Haller
President Haller Baking Co.
W. H. Heselbarth
President W. H. Heselbarth & Sons
W. A. Hopkins
Insurance
F. F. Hilsman
Hilsman Shoe Co., Braddock, Pa.
Geo. J. Hubert
President Hubert Transfer & Storage Co.

Albert A. Horne
Asst. Supt. Joseph Horne Co.
Ph. A. Haler
President Duquesne Dye Works, Inc.
John S. Harenski
Funeral Director
Paul Herman
Herman Baking Co.
L. B. Harter
President Harter Bros., Inc.
Thomas O. Hasley
Hasley Contracting Co.
E. Lowry Humes
Attorney-at-Law
A. S. Haines, M. D.
C. C. Hartman, M. D.
John A. Harrison
President Harrison & Shields Co.
C. C. Hamilton
President C. C. Hamilton Co.
John Hughes
President John Hughes & Co.
James F. Hayes
Manager Duquesne Registry Co.
F. W. Hochstetter
Director Hochstetter Laboratories
H. N. Haas, Ph. G.
Haas Pharmacy
Walter F. Heeren
Pres. Heeren Bros. Co.
W. S. Horner
Engle E. Hershey
Secretary Eatmor Chocolate Co.
A. E. Jones
President Jones Painting Company
Benj. L. Jones
President Jones-Lyne Motor Co.
Norwood P. Johnston
President The Grogan Company
C. Edward Keck
Vice President Freehold Real Estate Co.
Nathan Kaufmann
President Kaufmann-Looby Co.
Arthur B. Kline
President Kline Realty Co.
H. G. Kiser, R. H. Kiser
Kiser Bros., Wilkinsburg, Pa.
George J. Kambach
Attorney-at-Law
George P. Kountz
Attorney-at-Law
John C. Kohne
Pres. John C. Kohne & Co.
W. F. Lang H. C. Weber
President Treasurer
Weber Express & Storage Co.
Edward G. Lang
Director of Public Works
Christian Ludebuehl
James H. Lockhart
Robert Lewin
Chas. G. Lane, Jr.
Attorney-at-Law
J. M. Luterman
Gen. Mgr. Luterman Bros. Auburn and Whippet Co.
Alexander P. Lindsay
Attorney-at-Law
Albert J. Logan
Pres. A. J. Logan Bed Co.
Walter Lyon
Attorney-at-Law
Frederick G. Lichti
Pres. Malson Frederic, Inc., School of Beauty Culture
Fred C. Masten
A. E. Masten & Co.
Wm. J. McMoil
Gen. Mgr. Moore, Leonard & Lynch
COMPLIMENTS OF A FRIEND
Gilbert McInnes
Funeral Director
John McMurray
President Iron City Heating Co.

David I. McCahill
Pres. Pittsburgh, Harmony, Butler and New Castle R. R. Co.
W. J. McGregor, M. D.
Coroner Allegheny County
Edw. J. McAvoy
Funeral Director
J. R. McKinley
President Columbia Ice Co.
F. C. McDonald
McDonald & Son Floral Co.
F. C. McCutcheon
Attorney-at-Law
H. L. Mitchell
President West Penn Power Co.
H. L. Mason, Jr.
President J. R. Weldin Co.
Raymond L. McDonald
Attorney-at-Law
R. K. MacConnell
Attorney-at-Law
E. Bosworth McCready, M. D.
COMPLIMENTS OF A FRIEND
William H. McNaugher
Attorney-at-Law
Edwin T. McGough
Gen. Mgr. Edwin T. McGough Detective Service
James A. McKissock
Vice President Weldon & Kelly Co.
Wm. McConaghy, Ph. G.
McConaghy Drug Co.
Chas. Mag
Mag Leather Goods Co., East Liberty
John A. Metz
Attorney-at-Law
John B. Miller
Vice-Pres. & Gen. Mgr. A. D. Miller Sons Co.
Roy V. Miller
Manager Browning-King Co.
Albert J. Mansmann
Pres. Albert J. Mansmann Dept. Store
Leo A. Moses, Ph. G.
Forbes-Shady Drug Co.
H. F. Moore
Manager Hotel Wm. Penn
C. E. Moodey
President C. E. Moodey Motor Co.
John W. Morris
Chief of Police, Swissvale, Pa.
Alfred N. Martin, Ph. G.
Martin & Vandervort Drug Stores
J. Conway Macon
President Paulson Bros. Co.
Walter Chauncey Mellor
Pres. The Mellor Piano Company
Joseph N. Mackrell
Register of Wills
George F. Murrell
M. A. Musmanno
Attorney-at-Law
Dr. T. H. Martin
Optometrist
Frank B. Malone
Pres. Globe Cleaning, Painting & Decorating Co.
S. W. Means
President S. W. Means Lumber Co.
Harold A. Miller, M. D.
Justus Mulert
President Mulert Insurance Co.
L. E. Marshall
President Dusenberry Pie Company
Joseph Shields Matson, D. D. S.
Charles A. Muhlbronner
President Iron City Produce Co., Inc.
E. E. Neely, M. D.
Frank R. Phillips
Vice President and Gen. Manager Duquesne Light Co.
Casima J. Pellegrini
Architect

Gerald P. O'Neill
Vice Pres. & Mgr. The Pittsburgher Hotel
T. W. Nicolet
President Nicolet & Griswold Co., Inc.
J. C. Nevin
Managing Director Federal Reserve Bank
B. M. O'Hanlon
Mfg. Prescription Optician
C. J. Palmgreen
Architect
John H. Phillips
Phillips Drug & Radio Co.
A. O. Pyle
Real Estate
F. J. Osterling
Architect
William P. Ortale
President Ortale Contracting Co.
John Crawford Park
President Park Printing Co.
Michael C. Pipko
Chief of Police, Braddock, Pa.
C. A. Painter
Manager Post & Flagg Co.
Charles B. Prichard
Attorney-at-Law
James Rae
Pres. Pittsburgh Chamber of Commerce
Adolphe Rosner
Pres. and Treas. The Rosner Co.
Geo. M. Rowland
Architect
Gerald F. Rightmire
President Morgan Dye Works, Inc., Bellevue, Pa.
George Rickley
Rickley Provision Co.
A. Roessing
Pres. Roessing Bronze Co.
W. A. Royston, Jr.
President Pittsburgh Motor Corp.
Charles Loeb, Reizenstein
Sec.-Treas. C. Reizenstein Sons Co.
Samuel S. Rosenberg
Attorney-at-Law
Chas. J. and Chris Rieger
Architects & Engineers
Geo. R. Rogers
Architect
E. R. Reno
Secretary-Treasurer United Laundries
Mrs. Janet Steinmann
Fred H. Slater
Funeral Director
W. E. Schatzman, Ph. G.
Schatzman Pharmacy
P. S. Spangler
President Duff Iron City College
C. B. Shaler
President Shaler & Crawford, Inc.
George S. Shull
Pres. Safety First Supply Co.
Brandon Smith
Architect
Ray L. Smith
Pres. The Smith-Faris Co.
E. Wayne Stoker
Manager Fairmont Creamery Co.
I. Shaffer, Ph. G.
Drugs, Mt. Lebanon
J. W. Saxton
President C. L. Saxton Co.
H. B. Salkeld
President Mt. Lebanon Bank
Wm. Simon
Wm. Simon's Sons
Jacob Schneider
Schneider Tailoring Co.
Ralph F. Smith
Attorney-at-Law
H. A. Sipe
Secretary-Treasurer Sam F. Sipe Co.

Judge Sylvester J. Snee
L. T. Stevenson
Pres. Stevenson & Williams Realty Co.
Joseph Stadfeld
Attorney-at-Law
President Allegheny County Bar Asso.
Wm. M. Stieren
President Stieren Optical Co.
Walter B. Spellmire
Manager General Electric Co.
C. C. C. Stotler
Treas. Title Guaranty Co.
Annette Thomas
Mgr. Universal Multigraphing and Addressing Co.
Dick H. Thomas, Ph. G.
The Rexall Drug Store
Edward Thompson
Pres. Thompson & Co.
Kirk W. Todd
President K. W. Todd & Company
C. E. Theobald
Attorney-at-Law
R. Maurice Trimble
Architect
DeLano C. Thomas, M. D.
T. M. Trees
Treasurer American Cleaning & Repairing Co.
Lee E. Umstead
General Agent Reliance Life Ins. Co.
David L. Van Buren
Gen. Mgr. Mavis Bottling Co., of Pgh.
Frank Vittor
Sculptor
Karl S. Von Senden
Secretary Arthur Von Senden Co.
Walter R. Vogel
President Vogel Music Co.
S. M. Vockel
S. M. Vockel & Co.
C. G. Vogeley
Pres. Vogeley Decorative Studios Co., Inc.
W. E. Warnock
Pres. Pittsburgh Machine & Supply Co.
R. A. Wooten, D. D. S.
John L. Walsh
President Real Estate Co. of Pittsburgh
S. N. Wilcox
Walker & Wilcox Co.
F. H. Ways, Ph. G.
Way's Pharmacy, Wilkinsburg
S. S. Watters
President Liberty Baking Co.
Peter Walsh
Superintendent of Police
Joseph W. Ward
President Penna. Surety Corp.
COMPLIMENTS OF A FRIEND
J. Charles Wilson
President A. & S. Wilson Co.
William W. Warren
A. Leo Weil, Sr.
I. Willison & Son
Funeral Directors
E. T. Whiter
Vice President Penna. R. R.
Judge H. Walton Mitchell
Dr. Leslie Waddill
Sec. Odontological Society of Western Pennsylvania
C. E. Walford
President New Realty Co.
J. J. Wagner
Manager Lincoln Laundry Co., Mt. Oliver
Wesley & Reid
Gen. Agts. Columbia Nat'l Life Ins. Co.
Frank J. Zappala
Attorney-at-Law
Wm. J. Zahniser
Supt. of Workhouse
J. L. Zerbe, B. S. A. M.
President Pittsburgh Academic & Business College

SIDEWALKS of PITTSBURGH

By HAVEY J. BOYLE

IF you'll excuse us for being personal we'll tell you that this is the last Sidewalks column by this writer. We want to write this paragraph to say one or two things that are on our chest. Our experience in writing this column, for example, gave us another chance to find out what swell guys reporters are—from the men on the "beats" to the men on general assignments. Many a sprightly item, for which we took credit, came from those anonymous reporters who often went out of their way to help out a lowly columnist. We thank them.

Havey J. Boyle.

No writer has any way to know the extent of his reading clientele. The number might be 10, 50, 100 or run into the thousands. Even when the number is very high the writer realizes that it is because of the paper he works on and the way his stuff is displayed that helps largely in winning an audience. But whatever the number that read our work here from time to time, we do know that for the most part they were kind, considerate. On days when the column must have seemed dull the readers were patient; when something struck their fancy they were ready to applaud.

STILL risking a too personal recital, we venture a looking-back. There were times when we thought it was the swellest job in the world—on those days when a readable

column came without sweating—and there were days when we envied a ditch-digger. We suppose that's the way with a lot of jobs, but it is human to believe that one's own case is exceptional.

It was difficult for us to make the decision to leave. We have been in this building a long while. We know Dominick, the Italian, who does something about packing the waste-paper; we were at home in the composing room, the circulation department, the

business office, and, the editorial room, of course, was as familiar as the living room at home. We seemed to get along well with everyone except the copy boys. They were about the only ones who seemed to resent the fact that we were writing a daily column.

WE HAVE purposely avoided a display of anguished sentiment. It is not worldly or manly to be extra-sentimental, especially in a newspaper office where emotions are rigidly held in check. To touch only the borderland of sentiment is the proper cue. You will pardon us for saying then, that as we write this there is a heavy thumping in the region of the heart.

Because of the excellent consideration that we have received here, you will believe us sincere, we are certain, when we say we want what friends we have among the readers to continue to smile—or shed a tear over a human interest note—at what will follow in Sidewalks under its new conductor, William Pfarr. His following is bound to be big. He'll write a better column than we did.

Current and Coming Attractions; and Hollywood Chat

FANNIE BRICE SINGS IN RAIN AND GOES RIDING ON CAMEL'S BACK

By DOROTHY HERZOG

(Copyright, 1929, by Premier Syndicate)

HOLLYWOOD, Nov. 16.

FANNIE BRICE rode a camel in a scene or two for her new outloud, "The Champ." Fannie had some "stills" taken of her on the camel. She selected for her theme song between camera clicks—"Singing in the Rain" . . .

Over on the Famous lot they're preparing to put "Come Out of the Kitchen" into production. This vehicle once served Ruth Chatterton as a stage play. With Ruth on the lot, her role is naturally given to someone else. Um, Nancy Carroll will traipse in it. Charles Ruggles comes out from New York to enact a featured role. Harry Green will make comics. Likewise Zasu Pitts. Wesley Ruggles—Charlie's brother—will direct.

Fannie Brice

Wilson Mizner was drinking the inevitable glass of iced coffee when Jack Holt dropped by the table and sat down to bide a wee. These two were friends years ago, in the days when the Klondike, up Alaska-ways, was in its heyday. Jack was a youthful civil engineer then. And participated in the making of history, even as Mr. Mizner did—and does.

Jack recollected the time that he met up with Wilson and his brother miles inland. They had just carved an oar from a gigantic tree, with which to steer their boat on the dangerous trip down a river thawed by spring and racing 20 or so miles an hour.

"Why, you old son-of-a-gun," chuckled Holt in retrospect. "Between the two of you you could hardly lift that oar, much less use it to steer."

Nevertheless, the Mizner boys covered the dangerous water route without a mishap.

Jack begins work soon in another Columbia flick. It may or may not be "Hell's Island."

Rumor Another Movie Romance

WHEN Babe Kane—no relation to Helen, but a snappy singer for a' that—went to the United Artists lot to play a part in Fannie Brice's picture, she met Director Thornton Freeland for the first time. T—his nickname—kinda liked Babe and Babe kinda liked T, and the two have been socializing together to the extent that it's a colyumnist's prerogative to initiate romance with a question mark.

Jack Holt.

Mrs Frank Fay (Barbara Stanwyck) fixed up one room in the family house especially for Frank.

"Uh, huh," says Frank, looking it over, "you're beginning to realize how lucky you are."

"Uh, huh," says Mrs Frank, boring him optically, "get out of here before I croak you."

"Uh, huh," says Frank . . .

Favorite Story Of Hollywood

EVELYN BRENT told it to me. It's the colony's favorite just now. Reason: Obvious!

About a chap who goes to the doctor to find out why he feels so terrible. The doc gives him a thorough going over and diagnoses diabetis.

"That's impossible," the patient cried. "I'm only 34. I'm too young to have diabetis."

Mary Brian.

"But you've got it, so keep to this diet."

The patient departed, mournful. He boarded a bus for home and kept mumbling repeatedly: "Diabetis at 34. Diabetis at 34. Oy!"

A man sitting next to him could stand it no longer. "Say what you yelling about? I bought General Motors at 110!"

Mary Brian and Gary Cooper will again be teamed in a picture. This time, "None But the Brave," a Civil War yarn. Listens like it has moments.

And—that's all.

Hours They Begin

HOURS at which feature photoplays begin in first run houses are in accordance with the following time schedule:

PENN: "So This Is College"—10:44 a. m., 1:41, 4:29, 7:15 and 10:12 p. m.

STANLEY: "So Long Letty"—11:31 a. m., 2:12, 4:37, 5:50, 8:19, 10:44.

ALDINE: "Hollywood Revue"—9:46, 11:49 a. m., 1:52, 3:55, 5:58, 9:01, 10:04 p. m.

GRAND: "The Virginian"—10 a. m., 12, 2, 4, 6, 8, 10 p. m.

ENRIGHT: "The Painted Angel"—1:58, 4:13, 5:53, 8:08, 10:22 p. m.

HARRIS: "Married in Hollywood"—1:30, 3:54, 6:27, 9:35 p. m.

SHERIDAN SQUARE: "Street Girl"—12:52, 3:13, 5:34, 7:45, 10:06 p. m.

'LETTY' PUTS LAUGHS IN STANLEY

By Clarence E. Grundish

Charlotte Greenwood came breezing into the Stanley yesterday for a week's engagement in the talk screen version of her stage success, "So Long, Letty." And is it a laugh? We'll say it is.

"I'm the girl Paul Revere rode to see," says Charlotte early in the picture. And from then on the wisecracks and the comedy situations play leap frog with each other. There is action, too. La Greenwood chases the elderly Claude Gillingwater all over the place. Around tables and chairs dodges Claude. Over tables and chairs scrambles Charlotte. What a comedienne she is! And what an acrobat!

OH YES, THE PLOT

But there's a lot more to the film than just a game of tag between Charlotte and Claude. For instance, there's a plot involving two wives, two husbands, a rich old gentleman who wants a grandniece—or grandnephew—and an endless amount of funny complications. Also there is incidental song and music with Comedienne Greenwood ever in prominence.

Bert Roach and Grant Withers carry the husband roles. Miss Greenwood is seen as the wife, Letty, who has a weakness for facial massages and for clown antics. Patsy Ruth Miller essays the other wife. And it is the abovementioned Mr. Gillingwater who does the rich old gentleman act. And we don't believe the movies make them any crankier—or funnier than he is.

MR. POWELL PRESENTS

The stage features Dick Powell's new revue, "Bubbles." Highlights include Cosci and Verdi, who mix comedy antics and violin music; Chilton and Thomas, a dance team that can dance, and the Luster Brothers, two fellows dressed as sailors, who put on an acrobatic display and exhibit a spoon that jumps about in a milk bottle.

The Stanley Rockets are present with some dance routines, putting on, as a feature, some tap dancing on their toes, which isn't as exciting or startling as Mr. Powell's introductory remarks would have us believe. Sylvia Froos makes her third-week appearance as personality girl and sings several numbers. Near the close of the revue, Mr. Powell gets the applause as he megaphones a couple melodies, concluding with "I'm Forever Blowing Bubbles," which blows the show into a grand finale of dancing girls and scenic effects that carry out the bubble idea.

"Faust" furnishes the material for the David Broudy orchestral overture. At the organ Bernie Armstrong pumps out old and popular tunes to the accompaniment of modern, smart-alec words.

AUTO CRASHES INJURE FIVE

Five persons were injured, four seriously, in automobile accidents in the Pittsburgh district last night.

They were Mrs. Amelia Shotwell, 49, and her daughter, Esther, 17, of near Irwin; Mrs. Frances Schatzel, 30, of 142 Lanark street, and Isadore Kramer, 23, of 5839 Hobart street.

Mrs. Shotwell and her daughter were injured when their car, driven by the Rev. Edgar Shotwell, was crowded off the road by an automobile on the Lincoln highway, near Stewartsville, the driver of which sped on without stopping to aid the victims. In McKeesport Hospital it was said today that they were critically hurt. The Rev. Mr. Shotwell was scratched and bruised in the crash.

Mrs. Schatzel and Kramer were injured when a car driven by the woman's husband, Ernest Schatzel, collided with one driven by Kramer at Gist street and the Boulevard of the Allies. At Mercy Hospital it was said they suffered internal injuries and fractured skulls.

Consistory Hears Big Business Expert

James A. Jackson, business specialist of the domestic commerce division, Bureau of Foreign and Domestic Commerce at Washington, addressed members of the St. Cyprian's Consistory in the Warren Baptist Church, Center avenue.

Mr. Jackson said that if unknowing people may be brought to appreciate the rewards of efficient business, the effort will have been worth while.

Aldine Ballroom To Feature Kee-No

Al Bonach of the Aldine Ballroom announces that a new dance, the Kee-No, will be a feature Thursday evening, November 21, to be introduced by Edward Prinz. There will be prizes. Jimmy Zimmerman and his orchestra will present the musical program.

Heinroth Recital At Music Hall

Dr. Charles Heinroth will give his weekly organ recital in Carnegie Music Hall tonight. It will start at 8:15 o'clock. The program follows:

Academic Festival Overture ..... Brahms
Andante from Quartet in D Minor..Mozart
"Sportive Fauns" ..... D'Antalffy
Fantasy and Fugue on the Chorale, "Ad Nos, Ad Salutarem Undam" ..... Liszt
Adagio Espressivo from Second Symphony, Op. 61 ..... Schumann
Carillon ..... Sowerby
Finale from Fifth Symphony .. Beethoven
Allegro Maestoso Allegro Tempo Prima Presto.

Schad Cuts Force, Blames Fund Lack

Lack of appropriation was given by George Schad, chairman of the Tax Assessment Board, as the reason for laying off between 30 and 40 employes of the board. He said the situation was temporary and denied that the workers had been suspended. Among those laid off was John Carson, who admitted that he placed 7,000 names in three assessment books which the Kline organization charged were fraudulent at the time of the primary election in September.

Retreat League To Feast Tonight

The sixth annual banquet of the St. Paul's Laymen's Retreat League, will be held in Duquesne Council, Knights of Columbus, Oakland, tonight. Speakers will be Bishop Hugh C. Boyle, the Rt. Rev. Joseph Corrigan, of Philadelphia, and John A. Matthews, of Newark, N. J.

Comedienne

Charlotte Greenwood, stage comedienne, is appearing on the Stanley screen in the all-talk picture, "So Long Letty."

ENGINEERS HIT BRIDGE PRIZE

Severe criticism of the action of the American Institute of Steel Construction in awarding the Sixth Street Bridge a bronze tablet for being the most beautiful bridge completed in North America in 1928 was made at yesterday's meeting of the Engineers' Society of Western Pennsylvania.

The comments which resulted from the reading of a paper by W. J. Watson, Cleveland engineer, now engaged in constructing the hangar for Zeppelins at Akron, was that most of Pittsburgh's bridges were monumental failures, architecturally speaking. The comment was aimed particularly at Point Bridge.

Much laughter followed statements regarding the Sixth, Seventh and Ninth Street bridges "having the appearance of suspension bridges, but in reality being of the cantilever type."

The Point Bridge, not especially named but understood to have been referred to, was pictured as "an abortive attempt to create a monstrous type of structure."

This last sally is a quotation from remarks made by Charles S. Davis, a Pittsburgh engineer, who in conjunction with Benno Janssen, built and designed the Washington Crossing Bridge.

World Fliers Halt At Butler Airport

William Brock and Edward F. Schlee, whose round-the-world flight aspirations ended abruptly in the Orient about a year ago, were visitors at the Pittsburgh-Butler airport yesterday in the new Brock trimotored plane recently built at Detroit. After refueling the ship at the Pittsburgh-Butler airport, the party left for Philadelphia.

GUILD PLAY, NEW FILMS ON BILLS

The Four Marx Brothers, in their latest musical comedy hit, "Animal Crackers," enter their second and final week in the Alvin Monday night. There will be a matinee performance today and the regular Wednesday and Saturday matinees next week.

"Wings Over Europe," Theater Guild offering, will open in the Nixon Monday night.

Harland Tucker, who will play the leading male role in "The Humming Bird," next week's presentation of the George Sharp Players in the Pitt, is particularly well suited o this role, having written and originated this part while playing opposite the author of "The Humming Bird," Maude Fulton.

IN "THE LADY LIES"

Walter Huston, who plays the leading role in "The Lady Lies," which comes to the Penn Monday, has a son 22 years of age. The son, John, who lives with his grandmother in Greensburg, Ind., is an aspiring writer.

Billie Dove is supported by Edmund Lowe, Cissy Fitzgerald and Peter Higgins, Pittsburgh tenor, in "The Painted Angel," her latest all-talking film, which opens in the Enright today. On the stage Jay Mills presents "Thanksgiving Frolic."

The all-talking screen version of Owen Wister's novel and play, "The Virginian," is being seen in the Grand for a second week.

160 IN CHORUS

The average chorus girl, who answers a call to a Hollywood picture studio, is twice as pretty and twice as shapely as the applicant for Broadway stage choruses, says Pearl Eaton, who trained the dancers for "Street Girl," opening a second week in the Sheridan Square today.

"Married in Hollywood," with a chorus of 160 persons and many stage and screen players in the lead roles, opens today on the Harris talk screen.

"Welcome Danger," Harold Lloyd's first talking comedy, will open on the Aldine screen Monday.

Every member of the "Whoopee" ensemble who will appear in the Academy next week with "Jazztime Revue," is from Pittsburgh.

Gil Roy's Column

BEVERLY HILLS, Cal., Nov. 16.

The Senate is meeting at night, there was a lot of things they couldn't investigate in the daytime.

We are going to get lower taxes. Just think, too, lower taxes and not on a presidential election year.

Twenty thousand people in Missouri gathered to see 12 farmers in the world's championship corn husking. No wonder the farmer has nothing.

If he had been smart enough to put these on under the guise of college athletics, hired a coach and a stadium, why then the farmer would be sitting as pretty as Notre Dame.

Yours, WILL.

The Camera Question Box

The Sun-Telegraph's "Camera Question Box" each day will ask a question of public interest to Pittsburghers and will photograph those interviewed.

Today's Question: Do you sanction Cinderella-Prince Charming marriages of the Willock-Ingebretsen type?

R. L. NOLIN, Liberty avenue, assistant manager: "I don't think marriages of this kind are right because it is difficult for two different types to acclimate themselves to new environment. When the affection of one or the other wear off, as it is bound to do in time, the marriage becomes unhappy and in nine cases out of ten ends up in the divorce courts. One or the other, as the case might be, is accustomed to luxury and the other is not. Figure it out."

R. L. Nolin

* * *

R. E. GAINER, 237 Lehigh avenue, East End, assistant: "Such matches are the result of passing fancies. In all probabilities familiarity breeds a love bond and while in that mood, each can think of no one but the other. One is accustomed to higher living but after the first glow of the honeymoon has worn off will realize the mistake. Then there will be trouble,

R. E. Gainer

ending in the divorce courts. Only one in a hundred of such matches ends happily."

* * *

SAM STASSMAN, 266 Dinwiddie street, bookkeeper: "Riches and poverty do not make much difference in cases of this kind if true affection and love is present. Despite these obstacles, if happiness can be found, then everything will turn out O. K. The fact that one of the contracting parties is a multi-millionaire and the other a maid, doesn't make any difference. America is full of such romances."

Sam Stassman

* * *

MAX J. KLEBER, 1015 Liberty avenue, trunk manufacturer: "Cinderella and Prince Charming marriages should not be sanctioned by anyone at anytime. They always end unhappily. One is accustomed to luxury and the other to the simpler things of life. Neither is on the same level as the other. One will grow and progress in the social world, while the other, not born into such a life, will remain at a standstill. After the honeymoon is over they will take stock of each other and decide to end the matter in the courts."

Max J. Kleber

* * *

W. R. WALTER, 212 North avenue, North Side, clerk: "Such marriages ought not to be permitted. They never are permanent and neither do they end happily. If the man and woman were sure there was real love back of the match then they should go ahead and get married. Usually it's a case of simple infatuation that wears off soon, because 'all that glitters is not gold.' Where the man and woman are on a similar plane it's different. They approach marriage with an entirely different viewpoint."

W. R. Walter

* * *

JAMES C. MILLER, 31 East Orchard avenue, Bellevue, sales clerk: "There have been very few marriages of this type that have ended happily. Most of them end in divorce. One marries for love, usually, and the other for money. It ends up with no one getting either love or money. The breach between the classes is too great. I don't believe in such weddings."

James C. Miller

AMUSEMENTS.

Shubert ALVIN Tonight 8:15 Mat. Today 2:15
NEXT WEEK
By Popular Demand
SEATS NOW FOR ALL PERFORMANCES
SAM H. HARRIS presents
The MARX Bros.
IN THE MUSICAL CIRCUS
ANIMAL CRACKERS
Company of 125 in the Flesh

Shubert PITT Tonite at 8:25 Last Mat. Today
GEORGE SHARP PLAYERS Present
SUZANNE CAUBAYE
—IN—
"THE ROSE OF PICARDY"
BEGINNING MONDAY NITE
"THE HUMMING BIRD"
Best Seats $1.00. Saturdays Included.

ACADEMY Matinee 2:15 Evening 8:15
BURLESQUE
THE ONLY BURLESQUE SHOW IN TOWN
"SOCIAL MAIDS"
MIDNIGHT SHOW SUNDAY, 12:05 A. M.

FILMLAND.

WARNER THEATRES
STANLEY
DICK POWELL
Presents
"BUBBLES"
On the Screen
Warner Bros.' Latest Riot
'SO LONG, LETTY'
With
Charlotte Greenwood
GRANT WITHERS
David Broudy's Overture

ENRIGHT
JAY MILLS
in
"MELODY LAND"
On the Screen
BILLIE DOVE
In First National and Vitaphone's
'The Painted Angel'
With
PETE HIGGINS
Pittsburgh Songster
Milton Slosser's Organ Solo

GRAND
FINAL WEEK!
GARY COOPER
RICHARD ARLEN
MARY BRIAN
in
"The VIRGINIAN"
ALL TALKING!
Only 4 more days of this sensationally different epic!

AMUSEMENTS.

NIXON MAT. TODAY 2:15 TONIGHT 8:15
Theatre Guild, Inc.
Presents for the Farewell Time in Pittsburgh
'PORGY'
An American Folk-Play by Du Bose and Dorothy Heyward
With the Original Cast of 65 Players
IMPORTANT NOTE: Because "Porgy" is playing a return engagement, tickets are not included in the regular Guild Subscriptions
NEXT WEEK—SEATS NOW
THE THEATER GUILD, Inc.
The Second Play of the Second Pittsburgh Subscription Season
"WINGS OVER EUROPE"
By Robert Nichols and Maurice Browne
ORIGINAL NEW YORK PRODUCTION
Prices—Nights, $1.00, $1.50, $2.00, $2.50 and $3.00. Mat. Wed., 75c, $1.00, $1.50 and $2.00. Saturday Mat., $1.00, $1.50, $2.00 and $2.50.
MAIL ORDERS NOW.

LAST DAY FOR MEN
POSITIVELY LAST CHANCE FOR MEN TO LEARN THE MYSTERIES OF SEX.
DR. M. SAYLE TAYLOR
Evangelist of Sex Presents
"MARRIED LOVE"
FOR WOMEN ONLY
NEXT WEEK
CONTINUOUS 1 P. M. TO 11 P. M.
GAYETY THEATRE 6th & Duquesne Way

FILMLAND.

LOEW'S UNITED ARTISTS
PENN
STARTS MONDAY
THE LADY LIES
Ultra Modern
ALL-TALKING
Comedy Drama
WALTER HUSTON
CLAUDETTE COLBERT
ON THE STAGE
NAT NAZARRO JR.
In a Magic Musical
"BELIEVE IT—OR NOT"
With
Cast of Broadway Stars
LAST TIMES TODAY 'SO THIS IS COLLEGE'
ON THE STAGE NAT NAZARRO JR. in "PAINTED MELODIES"
LEIBERT-BREESKIN

LOEW'S ALDINE
STARTING MONDAY
THE LAUGH OF A LIFETIME
HAROLD LLOYD
IN HIS FIRST
ALL-TALKING
COMEDY
'Welcome Danger'
LAUGHIEST FUN FEAST EVER
A Paramount Release
LAST TIMES TODAY "HOLLYWOOD REVUE"

HARRIS
FIRST TIME IN PGH
WILLIAM FOX presents the first Viennese ALL SINGING-DANCING-TALKING SONG ROMANCE
MARRIED IN HOLLYWOOD
with
J. HAROLD MURRAY · NORMA TERRIS
WALTER CATLETT-TOM PATRICOLA
—MUSIC BY
COMPOSER OF CHOCOLATE SOLDIER
—AND
KEITH VAUDEVILLE
—PLAYING EXCLUSIVELY—
AT THIS THEATRE

FILMLAND.

R-K-O SHERIDAN SQUARE
"WHERE THE BIG ONES PLAY"
A MONTH AHEAD OF DOWNTOWN
ANOTHER WEEK
100% ALL-TALKING
SENSATION
STUPENDOUS STAGE-SCREEN CAST INCLUDING INCOMPARABLE
BETTY COMPSON
JACK OAKIE NED SPARKS
GUS ARNHEIM'S
Cocoanut Grove Ambassador Band
and 200 Others in
STREET GIRL
SEE & HEAR "THE BROADWAY LIMITED"
Coming—Florenz Ziegfeld's "Rio Rita"

Just as Aspasia inspired Pericles to create the Golden Age—

As Cleopatra Captivated Anthony to Forget Rome—
—so it was a Woman who—
? ? ? ?

WARNER BROS. NEIGHBORHOOD THEATRES
LIBERTY All-Talking Gloria Swanson in "THE TRESPASSER"
BELMAR Eleanor Boardman Talking, in "SHE GOES TO WAR"
REGENT All-Talking "EVIDENCE" With Pauline Frederick, Conway Tearle
MANOR All-Talking "THE ISLE OF LOST SHIPS" With Virginia Valli, Jason Robards
SCHENLEY All-Talking "BIG NEWS" With Carl Lombard, Robert Armstrong
OLYMPIC All-Talking Dorothy Mackaill in "The Great Divide"
RITZ All-Talking Ben Lyon in "THE FLYING MARINE"
PLAZA All-Talking "THE ISLE OF LOST SHIPS" With Virginia Valli, Jason Robards
ARSENAL All-Talking 'The Careless Age' With Loretta Young Douglas Fairbanks, Jr.
ROWLAND All-Talking "Sailor's Holiday" With Alan Hale, Sally Eilers
GIRLS! GIRLS! GIRLS!
WIN AN AUTOMOBILE—A FUR COAT—A TRIP TO BERMUDA! Enter the "SUNSHINE GIRL" CONTEST!
BRUSHTON THEATRE TODAY—"LAST OF MRS. CHENEY"—All-Talking Feature. "ZIP! BOOM! BANG!" Talking Comedy. Sound Fox News Special Feature for the Kiddies Saturday Matinee, "CHINABOUND"
GARDEN Jos. Schildkraut, Joan Bennett "THE MISSISSIPPI GAMBLER"
TRIANGLE FAST LIBERTY BOB CUSTER in "WEST OF SANTE FE"
KENYON "THE GREAT DIVIDE" 100% TALK, SONG and DANCE DOROTHY MACKAILL

PATRICIA PITT'S SPRIGHTLY COMMENT ON PITTSBURGH'S SOCIETY HAPPENINGS

Miss West's Engagement Announced

WASN'T it de-bunking old Samuel Butler who said that youth, like spring, was a much over-praised season of life? Although most of us still think both are nice, I do believe that spring's monopoly of Cupid's affairs is exaggerated. Every year fall brings a number of particularly interesting engagements.

This very afternoon of mid-November Mrs. Charles Howard West, of Forbes street, is giving a luncheon in the Fox Chapel Club for a few members of the younger set to announce the engagement of her daughter, Helen Rebecca.

Helen's fiance is well known here; his name is Alexander Logan Wilson, and he lives in New York, although he was formerly of Pittsburgh. His mother, Mrs. John Logan Wilson, resides in the King Edward Apartments.

During the past season Helen made her bow to the social world, and before that she went to Dobbs Ferry. Mr. Wilson is a Princeton man, class of 1923.

* * *

THERE'S much entertainment in the East these days in honor of Elizabeth James, daughter of the Philip L. Jameses, of New York, who will marry Reginald Rinehart Church, son of the Samuel Harden Churches, on Tuesday in the Central Presbyterian Church, of Gotham.

Tomorrow the Clement Meiers, of New York, will give a tea, and tomorrow night the Jameses will entertain with a dinner in the Villa Valle. Monday a tea for the bridesmaids will be given by Mrs. George P. Shutt, and Monday afternoon Julian Street and his daughter, Rosemarie, will give a tea after the rehearsal. And Monday night the Robert Montgomerys will entertain with a dinner in the Embassy Club.

Besides the Churches the junior Van Lear Shrivers, the junior George L. Craigs, Beverly Shriver, Clarke Miller and James McFarlane will attend the wedding.

* * *

AND I know of another betrothal of mid-November. The Clifton Henry Closes, of Beechwood boulevard, announce the engagement of their daughter, Mary Elizabeth, to Harrison Farnsworth Gleason, Jr., son of the Harrison Farnsworth Gleasons, of Aylesboro avenue. A spring wedding is being planned.

The Thomas Jefferson Danners, of Thomas boulevard, announced the engagement of their daughter, Margaret Wilson Danner, to Frank Scott Barnard, of Ray, Ariz., formerly of Pittsburgh, son of the Charles H. Barnards, of Aylesboro avenue, at a bridge last evening in their home.

Among the guests was Dorothy Godfrey Darling, daughter of the Harry E. Darlings, of St. John, New Brunswick, Can., who is a guest at the Danner home.

* * *

AT the dance her uncle, Charles Oliver, of Termon avenue, North Side, will give for her on November 29, Rebecca Doyle, debutante daughter of the Charles Layng Doyles, will share honors with Sara Ross, debutante daughter of Mrs. John H. Ross, of Madison, N. J.

* * *

I KNOW of still another girl who'll attend the Yale-Princeton game this afternoon—Margaret Reilly, daughter of the J. D. Reillys, of Marlborough street. She's a student at the Finch School in New York.

* * *

FROM South Orange, N. J., comes the news that the William Potter Wooldridges were attendants at the wedding on Monday evening of Dorothy La Belle Knoepke, daughter of the William G. Mennens, of South Orange, to Edwin S. Stengel, son of Mrs. J. A. Stengel, of Newark. The wedding took place in the First Presbyterian Church and was followed by a reception in the Hotel Suburban. The bridegroom is a brother of Mrs. Wooldridge, who was Berenice Stengel before her marriage to the son of the Norman S. Wooldridges, of Pittsburgh, in May.

* * *

IN honor of Mrs. Frank Moore, of Pittsburgh, who has been the house guest of the Harold Allens, of Washington, and of Mr. Allen's sister, Miss Mary L. Allen, the Allens were at home Monday afternoon in their Capital home, word has reached me.

* * *

MISS BERNICE BUTLER, daughter of Mrs. Catherine Butler, of Ellsworth avenue, will marry Raymond A. O'Connell, son of Mrs. P. J. O'Connell, of Hampton street, on Thanksgiving morning at 9:30 o'clock in the St. Paul's Cathedral. The Rev. C. A. Sanderbeck will officiate. Miss Butler will have Miss Agnes O'Connell, sister of her fiance, as her only attendant, and Joseph McGroarty will serve as best man.

* * *

MISS MARY LOUISE B. GARDNER, daughter of Mr. and Mrs. Warren Jay Gardner, of Bellevue, became the bride of Alexander Vance Gilliland, son of Mr. and Mrs. William Bald Gilliland, of Bellevue, at 8 o'clock Friday evening in the Bellevue Presbyterian Church. The Rev. Dr. Robert F. Galbreath solemnized the marriage.

The bride wore ivory satin cut in princess style and a veil of ivory tulle. A band of princess lace embroidered with pearls held the veil in place. The bridal bouquet was of bride's roses, lilies of the valley and Sweetheart roses. Miss Dorothy La Rue Gardner, sister of the bride, as maid of honor, wore a gown of pale green taffeta with a large bow of green, peach and brown taffeta at one side, featuring the short front and longer back. She carried yellow chrysanthemums. The bridesmaids were Miss Florence Gilliland, sister of the bridegroom; Miss Virginia Cullison, of Bellevue; Miss Margaret Mansfield and Miss Dorothy Mulvey, of Carnegie. Miss Gilliland and Miss Mansfield wore gowns of yellow taffeta, and the others wore peach taffeta fashioned like that of Miss Dorothy Gardner's. They all carried bronze chrysanthemums.

The best man was Russell Linkenheimer, of Pittsburgh, and the ushers were W. Jay Gardner, Jr., brother of the bride; Ray Alexander Gilliland, cousin of the bridegroom; Henry Earl Kirk and Henry Netting, of Bellevue.

The rehearsal dinner was given on Thursday evening by Miss Florence Gilliland, in the Keystone Athletic Club. There were many bridges and teas during the past week in honor of the bride.

Mr. and Mrs. Gilliland will live in Shiloh avenue, Bellevue, when they return from an eastern wedding trip.

* * *

MISS MIRIAM JANE ZAHNISER, daughter of Mr. and Mrs. W. J. Zahniser, of Roup avenue, has chosen November 27 as the date for her marriage to William Price Filbert, son of Mrs. Carrie H. Filbert, of Rosedale street. The wedding will talke place in the Fourth Presbyterian Church at 5:30 o'clock, with the Rev. Dr. Walter L. Ritter officiating. Miss Zhaniser has chosen her cousin, Miss Margaret F. Marshall, of Oakmont, as her only attendant, and John Filbert, the brother of the bridegroom, will serve as best man. After the ceremony a small reception and dinner will be held in the Zahniser home. Mr. and Mrs. Filbert will reside in Chicago.

* * *

A BENEFIT card party will be given in the Eudes Institute, formerly the East End Children's Home of the Good Shepherd, in Lincoln avenue. On November 23 a reception will be given at 1:30 o'clock and at 8 o'clock. Bridge, "500" and bingo will be features of the evening. Mrs. C. J. Sullivan will be the hostess, and her aides include Mrs. T. A. Ford and Mrs. Edward Horen.

* * *

MR. AND MRS. R. W. DAVIES, of Homestead, announce the engagement of their daughter, Miss Marcella Lucille Davies, to Joseph O. Zilen, son of Mr. and Mrs. T. Zilen, of Pittsburgh. No date has been named for the wedding.

* * *

MRS. C. L. BEARES, of North Euclid avenue, is giving a bridge-luncheon this afternoon in the Pittsburgh Field Club in honor of her daughter-in-law, Mrs. C. L. Beares, Jr.

* * *

INVITATIONS have been issued by Mr. and Mrs. Simon E. Schuetz, of Chicago, for the wedding of their niece, Miss Viola Marie Barwig, to Herbert Green Johns, son of Mr. and Mrs. Herbert Adams Johns. The ceremony will take place in the Johns home in Carnegie on November 30 at 6 o'clock and a reception will be held immediately after.

Patricia Pitt

Marion Gaylord On Her Mount

Photo by Settle

MISS MARION GAYLORD ON MOUNT SHE RODE AT SKIDMORE HORSE SHOW

Miss Gaylord, daughter of the Truman P. Gaylords, Jackson street, as the camera caught her on the bridle path. She rode in the Skidmore Horse Show at Saratoga.

CLUB NOTES

THE Women's Club of Braddock will hold a luncheon on Wednesday in the Carnegie Tech cafeteria at 1 o'clock. At 2 o'clock the members will visit the international art exhibit.

* * *

OFFICERS and directors of the Ladies of the G. A. R. Home will hold a card party at the home, Hawkins Station, Wednesday evening. The general chairman is Mrs. Martha Chappel. Mrs. Francis Kuhns and Mrs. Sadie Behm are her assistants.

* * *

ITS second program on the American Indian was given yesterday by the Woman's Club of Turtle Creek at the meeting for which Mrs. H. L. Mease was hostess in the Y. W. C. A. Mrs. Walter Lane, Mrs. E. H. Anderson and Mrs. Frank D. Findley gave the papers, and music, two Indian songs, were furnished by Miss Anna Beck, accompanied by Miss Retta Harvey.

* * *

ASSISTING Mrs. Harry Smith and Mrs. R. T. Alexander in the National Better Magazines Council benefit theater party at the Pitt Friday night are Mrs. Garnet E. Cooper, chairman of publicity, and Mrs. Hubert W. Chapman, Mrs. H. J. Fox, Mrs. Thomas S. Loring, Mrs. Andrew Jones, Mrs. H. Smithyman, Miss Naomi Larkin, Mrs. Walter Brown and Mrs. Elizabeth Crosby, on the ticket and telephone committee.

* * *

MRS. PHINEAS REYNOLDS, president of the Woman's Auxiliary of St. Andrew's Episcopal Church, is general chairman for the auxiliary's annual bazar and supper to be held Thursday in the parish house. Mrs. Richard Richards, Mrs. Henry G. Hetzel, Mrs. John T. Meechem, Mrs. W. E. DuBarry, Mrs. M. W. Lindsey, Mrs. Fred E. Anderson, Mrs. E. H. McKinley, Mrs. W. M. Moffatt, Mrs. C. C. Lee, Mrs. Philip Keller, Mrs. George J. Ramsay and Mrs. N. S. Sprague are chairmen of the various committees.

* * *

"FLORIDA DAY" was observed yesterday by the Pittsburgh Chapter, United Daughters of the Confederacy, at its November meeting in the Roosevelt Hotel. Mrs. Robert F. Metcalfe, a native daughter of Florida, read a paper descriptive of the state and its interesting history from the days of the Spanish settlements down to the present time. Although Florida is not well known for its battlefields, it was shown that it has a martial record and in the war between the states was the scene of important operations of the Northern and Southern armies.

MUSIC

Detroit Symphony Orchestra

SYRIA MOSQUE

PROGRAM.

Overture "Oberon" ..... Weber
Symphony in B-flat major, No. 12, Haydn
Symphonic Dance in Basque style from the opera "The Basque Venus" ... Wetzler
Second Concerto for Piano and Orchestra, in D Minor ..... Mozart
Mr. Gabrilowitsch
(Conducted by Mr. Kolar)
Rumanian Rhapsody, in A major, Opp. 11, ... Enesco

The Detroit Symphony Orchestra gave a most happy program in Syria Mosque last evening. The large audience responded immediately and was not averse to listening with real satisfaction to some very new music. Ossip Gabrilowitsch conducted and appeared also as piano soloist.

It was all music which one could enjoy without fear of heresy. The conductor himself held to best classic traditions in his Weber and Haydn, and only let loose the full powers of his orchestra during the Symphonic Dance of Wetzler. How those forces have developed under Gabrilowitsch is astonishing, though his music is conceived still in the metallic tone of the keyboard rather than the flow from the mixture of voices in the orchestra.

Wetzler's music is somewhat of a surprise. Knowing his experience as conductor in the municipal opera house of Germany, one would least expect a score that savors of Paul Dukas and Debussy rather than of Strauss and Schoenberg. Built upon the dance rhythms of Spain and the Basque mountains, colored with the passion of Pierre Loti's "Ramuntscho," this music would have moved an audience of granite. Wetzler's dances are sinister love dances with flashing orchestration.

Of all the delightful music we have had in years nothing could approach the Mozart concerto as played by Gabrilowitsch. It surpassed our expectations, which were already high enough, and the orchestra, under Victor Kolar, seconded the soloist with its best. The limpid scale, the pearly outlines of the themes, the exquisite clarity of the pianist's fingers created arabesques of tone such as we are no longer accustomed to hear in this day of the new polyphony. It was only a foretaste of what we shall hear this afternoon, when Gabrilowitsch plays the Schumann Concerto.

J. FRED LISSFELT.

SANDRIDGE PROGRAM

Ballade III. ..... Chopin
Nocturne Op. 48 No. 1
Prelude Op. 24 No. 15
Etude C Minor
Sonata G Minor ..... Schumann
Liebestraume ..... Liszt
Concert Etude D Flat
Funerailles
La Serenade Interrompue ..... Debussy
La Cathedrale Engloutie
Jardins Sous La Pluie
The Fountain of the Acqua Paola.. Griffes
Samoyedes ..... Vellones
Der Jongleur ..... Toch
Malaguena ..... Lecuona

Justin Sandridge, a young Negro pianist, gave a most refreshing recital in Carnegie Music Hall last night before a good sized audience. He is an American product of whom we may be proud, and another of his race to bring honor to music.

His program stood on a foundation of the romanticists, passed quickly through the epoch of impressionists, and gave us a taste of the modernists, whom most of us must know by name only.

His playing is healthy, never marred by fantastic touches, and when he uses rubato, and he does so quite generously, it is prompted by the best taste. His tone is large and brilliant, slightly cloudy in swift passages, which may be caused by over-pedaling. We should indeed welcome this player again.

J. FRED LISSFELT.

ATTENTION

Women's Clubs and Societies

The Graff Co. will pay women's clubs a cash premium for attending their cooking school as a group. For information call Atlantic 3989. Ask for Mr. Johnson or Mr. Grable.

Drama Talk, Recital at Congress

TWO events at the Congress of Clubs claimed a large share of interest yesterday. There was the drama department's special luncheon for Elmer Kenyon, honorary president of the Pittsburgh Drama League, who is spending the week in his home city and, at the close of this affair, the benefit musicale tea of the music department.

Mr. Kenyon, in his exceedingly interesting talk, discussed theater conditions generally, but spoke in particular of Richmond, where he said he found the women most intelligent on the subject, but deprived of the opportunity of going to the theater, since none is open in that city.

"Here in Pittsburgh," Mr. Kenyon observed, "where we have two first-class theaters open, we take them as a matter of course—and stay away."

He warned against this if the theater is to continue to live in Pittsburgh. He discussed Theater Guild plays, mentioning that "R. U. R." (Rossum's Universal Robots) is the play that gave to the world the word robot so much in use in this day of new electrical labor-saving devices. The word (pronounced rubbet) is derived from a Czecho-Slovakian word meaning "to work."

Mrs. Chester F. Johnston announced the regular departmental meeting November 25 when Florence Fisher Parry will discuss "The Psychology of Tears."

The musicale tea in the afternoon served to reintroduce to a Congress audience Frank Kennedy, pianist, and Robert Owrey, baritone, who gave a recital of artistry and merit. From old Italian melodies arranged by Respighi to the moderns, among them Granados' "The Lady and the Nightingale," Mr. Kennedy played with a fluent technique and musical comprehension. Mr. Owrey's rich voice and intelligent interpretations were equally appreciated, especially in Fay Foster's "My Menagerie."

Mrs. R. W. Johnston and Mrs. S. J. Corbett presided at the attractively decorated tea table.

* * *

THE Massah White Harbison Chapter, Daughters of the American Revolution, has, by action of the national board of management, become the Gen. John Neville Chapter, so named in honor of Gen. Neville, who at one time had charge of the Block House, and who received Neville Island as a grant from the government for his work in the Whisky Insurrection. The chapter will hold a benefit card party in the Roosevelt Hotel Friday evening, the proceeds to be used for chapter philanthropies. Mrs. John E. Winner, general chairman for the affair, has as aids Mrs. Robert McCrea, Mrs. David L. Starr, Mrs. John Applegate, Mrs. Hubert Lane and Mrs. William McClay Young.

* * *

MRS. J. J. SHUMAN will be hostess to the Eleventh Ward League of Women Voters on Monday afternoon at her home in Sheridan avenue and R. O. Hughes will speak on "The Tariff and Farm Relief." Mrs. Elizabeth B. Motz will address the Bellevue League on Monday afternoon at the monthly meeting in the Community House. "The Importance of Organization in League Work" will be the subject of Mrs. Motz's talk. On Tuesday afternoon the Rennerdale League will hold its monthly meeting in the home of Mrs. William Gibson and Mrs. Motz will again speak.

* * *

MOTION pictures of local interest will be shown by S. O. Kegley, of the Joseph Horne Company, at the informal dinner of the Quota Club Monday evening in the Fort Pitt Hotel. The pictures to be shown are of recent weddings, picnic and convention groups, all of which have been taken by amateur photographers with small motion picture cameras. Miss Elvira Bleadinghiser will preside and later will leave for Wilkes-Barre, where she is to deliver a convention address.

* * *

A NUMBER of young girls will serve as aides for the bridge party to be given this evening in the University Club by the educational committee of the Woman's Auxiliary to the American Mining and Metallurgical Engineers. Among the aides will be Nancy Jane Longenecker, Roberta Speller, Euretta Davis, Gertrude Davis, Helen Ruth Deike, Henriette Young, Elsie Hanst, Betty Quarrie, Dorothy Holbrook, Ann Zimmerman, Eleanor Bright and Prudence Goodale.

* * *

MRS. CURTIS C. MECHLING will entertain the Wellesley Club at her home in Hampton street Saturday afternoon, November 23. Miss Alice Thurston McGirr will speak on "Some Recent Worthwhile Books" and Miss Mary Foster will have "Books for the Children's Christmas" as her subject.

ATELIER INTRODUCES THE IRREGULAR TREND OF MODE

Sketched in Paris

Paris Bureau,
Pittsburgh Sun-Telegraph

PARIS, Nov. 16.—Bowed but broken is the line applicable to and presented by the latest frocks for afternoon wear seen in fashionable resorts here during the week. Bows and knots are in ever so many instances the sole embellishments of dresses that remain true to their royalistic leanings as exemplified by the regally named princess silhouette which must have created quite a stir when it was introduced by Alexandra, Princess of Wales, back in the dear dead days when bustle was part of the dress, rather than a description of the times.

Draperies, flounces, flares, godets are introduced to add grace and fulness to the dress, but so cleverly are they used and manipulated that the svelte and tight-fitting line remains unbroken and retains the correct silhouette. Bows, tabs and knots in the same fabric help to preserve the quiet air of distinction that pervades the modes of the moment. When other trimming is employed, it is most unobtrusively used, and always in keeping with the design and color scheme.

* * *

SUCH a frock is the one shown today. It was sketched in the atelier of Cyber, and is a delightful example of the simple self trimmed perfectly cut frock that is so much in demand. It is of crepe satin, a fabric that lends itself admirably to the soft drapings and circular godets that are such a feature of this model. The entire body of the frock is draped softly about the figure, fastening at the side of the bodice and at the waistline with knotted ends of the material. A similar treatment is used at the wrists, the little knotted ends being part of a triangular applique on the lower part of the sleeve. The lower part of the skirt is formed of circular godets and has an excessively uneven hemline, the point at the back almost touching the floor.

* * *

SHOWN too is one of the most successful models from Augustabernard. It has an unusually flattering line due to the bolero bodice and the slim skirt with the graceful flare at the lower edge. The bolero is detached from the bodice and is clasped in front with a strass ornament.

(Copyright, 1929, King Features Syn., Inc.)

Scandinavian Craft Art Blends Old With New

By PENELOPE REDD.

A COLLECTION of 500 or more craft items from Scandanavia, gathered by Ernestine Trostler, are on view at Kaufmann's through the next two weeks. The exhibition faithfully characterizes the range of the Scandanavian crafts from the gay trinket introducing the Swedish witch riding a pig to the silver ceremonial beaker of heirloom quality.

Norway is largely represented by traditional, painted, wooden objects designed from bird and beast. Denmark has admirable pottery and pewter. Sweden has the major section.

Penelope Redd.

Sweden owes its progress in the decorative arts to Artur Hazelius, who set about to preserve the primitive folk crafts more than 50 years ago. He sent out young students to assemble costumes and objects for a national folk museum. The Swedish government fosters the folk arts through a system of provincial stations where the peasant craft is sold.

THE old peasant crafts and the modern decorative arts are happily blended in the collection. The weavings in the Kaufmann exhibition are of the same type made and used from mediaeval times onward as wall decorations. The silve has a gothic quality, because of the adaptation of natural designs in which the sense of growth persists even in the alien material.

Orrefors glass, which received commendation at its first showing in America at the Metropolitan Museum of Art in New York, is likewise included. "Orre" is the woodcock used as a signature. The firm, originally an ordinary commercial plant, was reorganized about 15 years ago when two artists, Gate and Hald, were placed in charge. The engraved crystal glass, which they have perfected, is considered an important contribution to contemporary decorative art.

The gaiety of the old peasant crafts relieves the austerity of the modern decorative arts in an exhibition that should divert the many.

GET YOUR FREE COPY
of the
COOK BOOK
Tomorrow

The Fall and Winter edition of the Sun-Telegraph Cook Book will be a regular part of the Sunday paper. Be sure that you get yours. In it are many delectable recipes — recipes for cold weather foods, for light desserts and the desserts that belong with Thanksgiving dinners. A whole page of the twelve-page Cook Book is devoted to Thanksgiving dinner recipes—not forgetting the complete directions for preparing the Turkey, Sandwich recipes and salad recipes — recipes for meats, sauces, desserts and sherbets. Get your Cook Book. Keep it. You'll find a wealth of help in it.

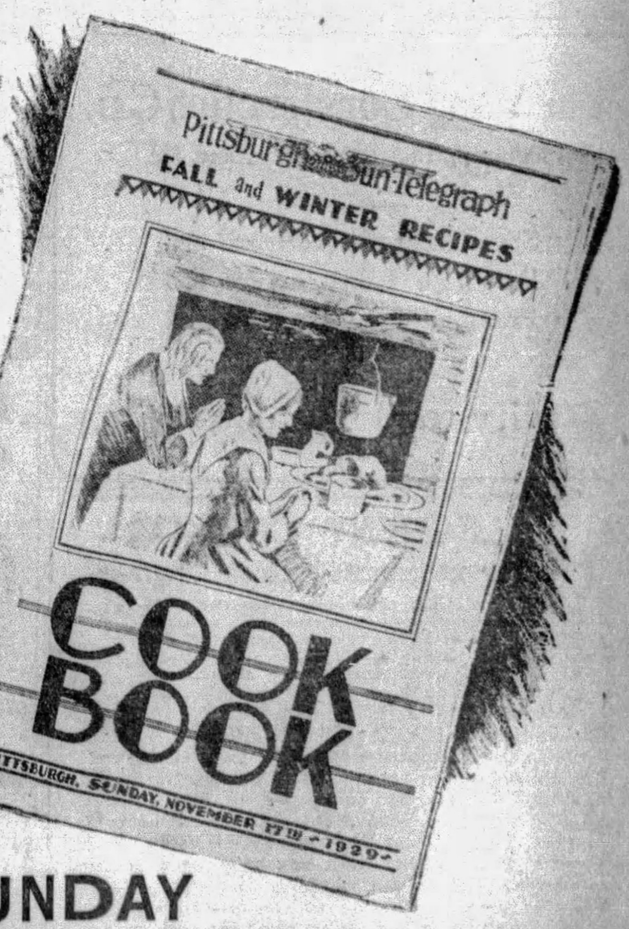

The SUNDAY
PITTSBURGH SUN-TELEGRAPH

ROUND TABLE OF BUSINESS

Piedpoint Motor Co.
DISTRIBUTORS
HUDSON-ESSEX IN WESTERN PENNSYLVANIA
Mayflower 3100 PITTSBURGH 5001 Baum Blvd.

BUSINESS FURNITURE COMPANY
HOMER NEELY, President
BANK AND OFFICE EQUIPMENT
WOOD AND STEEL
28 Years' Service 939 LIBERTY AVENUE. ATLANTIC 5677

ALLEGHENY EQUIPMENT CORPORATION
CONSTRUCTION EQUIPMENT
New and Rebuilt—For Sale or Rent
GRANT BUILDING PITTSBURGH, PA.
WAREHOUSE: ASPINWALL, PA.
GRANT 1122

WHEN IN NEW YORK—
Pittsburghers will find our four uptown offices conveniently located at 1977 Broadway, in The Ambassador Hotel, at 350 Madison Avenue, and in The Warwick Hotel.
C. D. HALSEY & CO.
ESTABLISHED 1894
MEMBER
New York Stock Exchange, Pittsburgh Stock Exchange, New York Curb Market

Moral Loans
To Small Borrowers
A new kind of service—just like your bank—at a cost much less than legal small-loan rates. Repayable in very small weekly or monthly amounts.
PITTSBURGH THRIFT CORPORATION
STREET FLOOR, 434 DIAMOND STREET
Telephone Atlantic 8101 PITTSBURGH, PA.

GAMMONIZE YOUR APPETITE
—AT—
GAMMON'S
Waffle Shops and Lunch Rooms

A Home-Owned, Home-Controlled Company
The KNIGHTS LIFE INSURANCE COMPANY
With An Atmosphere of Success, Stability and Leadership
OF AMERICA

BUILDING THE HEALTH OF THE NATION
Modern Business Demands the Worker, the Executive and the Professional Man Keep Fit
ACIDINE
Manufactured by
HEALTH LABORATORIES, INC.
PITTSBURGH, PA.
KEEPS YOU FIT

The Vang Construction Co.
Pittsburgh, Pa., and Cumberland, Md.
Specializing in Railroad and Bridge Construction and Pneumatic Caisson Work
Quality and Responsibility

ALLEGHENY COUNTY
'Public Improvements Promote Progress'
Convinced that public improvements exert an important influence upon the progress of any community, the Board of County Commissioners of Allegheny County on January 1, 1924, initiated a program of major public works, many of which are already effectively serving the citizens, while others of vital importance are being rapidly brought to completion.
ALLEGHENY RIVER BOULEVARD—It is quite probable that construction work will get under way before the end of this year. This new improvement will pass through a beautiful and rugged country, a distance of 4½ miles from Washington Boulevard, Pittsburgh, to Front Street, Verona, along the hillside on the south shore of the Allegheny River, involving many difficult engineering problems and hardships. A short cut will be provided for about 100,000 residents of the upper Allegheny Valley by this quick traveling thoroughfare, reducing the distance to Pittsburgh by 3½ miles. The estimated cost of this project is $3,120,000 and was approved by the People's Bond Issue in 1928.
BOARD OF COUNTY COMMISSIONERS.
JOSEPH G. ARMSTRONG, Chairman:
E. V. BABCOCK, C. C. McGOVERN

WEEK'S INGOT OUTPUT AT 70%

Volume of Steel Business On Books Counted on To Sustain Production

By B. E. V. LUTY

Steel ingot production this week has been at about 70 per cent of capacity, representing a decrease of about 10 points in three weeks. This is a continuance, merely at a more rapid rate, of the decrease of the last five months. Peak production, officially reported at 99.59 per cent of capacity, was reached in May. There was no halt in the decrease, although it was slow until recently.

Summer production was phenomenally heavy and presumably on that account there was no autumn increase. While the declining stock market of the last three weeks has no doubt been an influence, it was only one factor. Decline in production was already established, and seasonable decrease in the last two months of a year is to be expected irrespective of other circumstances. October had an average rate of 85 per cent, presumably opening at close to 90 per cent and closing at about 80 per cent.

WIDE OUTPUT RANGE

There is a wide range in rates of production of the different finished steel products, on account of seasonal and other influences, such as the well-filled order books of the structural fabricating shops on the one hand and the extreme dullness in the automobile industry on the other. The sequence in activity from the highest to the lowest is approximately as follows: Shapes, rails, plates, bars, wire, pipe, sheets, tin plate, strips; but this sequence involves some estimates and is not necessarily precisely accurate. There is little difference between some of the items.

These variations make it that some steel districts are running better than others, on account of character of product, not on account of geography. The Chicago district is producing ingots at about 75 per cent, being strong on rails and structural shapes. The Pittsburgh district is producing at about 70 per cent, being streng on shapes and moderately strong on rails. The Youngstown district is at under 60 per cent on account of its running largely to sheets and pipe, while it makes no standard rails or heavy structural shapes. The Birmingham district is producing at about 70 per cent, while the Eastern mills show some wide ranges. Some of the small mills in the Pittsburgh district, making specialties, are at low rates.

To help sustain steel production in the next few months there is an important volume of business on books, in rails, fabricated structural steel and freight cars. In the last week the Chicago & Northwestern has bought 52,000 tons of rails, the Wabash 23,000 tons, the Western Pacific 15,000 tons and the Kansas City Southern 8,000 tons, bringing the season total to about 1,100,000 tons. The remaining annual buying will possibly total half a million tons or more.

FREIGHT CAR ORDERS

Structural fabricating shops are filled to normal full operation, at the rate of the last year, for four to six months. Lettings were exceptionally heavy up to September 1, and fairly heavy in September and October, while in this month to date they have been light.

Boston & Maine has ordered 1,500 freight cars in addition to 1,500 ordered about six weeks ago and the Union Tank Car Company has ordered 1,000, making about 22,550 freight cars ordered since October 1, while there is much inquiry out and in prospect. Car shops are likely to have approximately as heavy an operation in the next few months as they have had in the last six months, their most active period since 1926.

The automobile industry has no really good prospects for the nearby future. The two largest makers of low-priced cars will shortly bring out slightly changed models and are understood to be planning moderately heavy production, but they have been slow in buying steel, apparently waiting in hope of possible price concessions.

Contrary to some of the predictions made at the beginning of the year, automobile exports have not increased as much as the domestic trade. Comparing the first nine months last year and this, cars and trucks exported increased 18 per cent, while cars and trucks left for the domestic market increased 36 per cent. Total value of exports, cars and trucks, engines, parts for foreign assembly, parts for replacement, accessories and service appliances, increased 22 per cent. In the first nine months of last year 11 per cent of the cars and trucks made in the United States were exported, the proportion this year being 10 per cent. Thus export business is not large enough to help out greatly.

SINCE 1882
State-Accredited and Nationally Recognized Business and Academic Education
Age of Students: 16 to 65 years
Day and Evening Classes
The PITTSBURGH ACADEMY
531 WOOD STREET
Telephones ATlantic 6756 and 6757

PHOENIX ROLL WORKS
Manufacturers of Iron, Steel and Alloy Rolls for rolling mills.
PITTSBURGH ROLLS CORPORATION
Pittsburgh, Pa.

GO BY MOTOR COACH
Fares from Pittsburgh

	One Way	Round Trip
BALTIMORE, MD.	$6.25	$11.25
Cumberland, Md.	4.00	7.20
Fairmont, W. Va.	5.00	9.00
Frederick, Md.	5.60	10.10
GETTYSBURG, PA.	6.15	11.05
Hagerstown, Md.	5.50	9.90
Morgantown, W. Va.	2.00	3.50
Oakland, Md.	3.90	6.90
Steubenville, O.	2.50	4.20
WASHINGTON, D. C.	7.00	12.60
Washington, Pa.	1.00	1.50
Wheeling, W. Va.	1.50	2.50
Winchester, Va.	6.20	11.15
Clarksburg, W. Va.	3.77	6.40

TERMINAL
972 Liberty Ave. CO 4107
BLUE RIDGE TRANSPORTATION CO.
WHITE STAR LINES, Inc.
OF THE
WEST PENN
MOTOR COACH LINES

To Make Pittsburgh An Aviation Center
Pittsburgh Aviation Industries Corporation
724 OLIVER BLDG.
Atlantic 0816

"We Bolt and Rivet the World Together"
PITTSBURGH SCREW & BOLT CORPORATION
Largest Manufacturers in the World of Bolts, Nuts, Rivets, Foundation Rods, etc.
Chicago PITTSBURGH New York

Have You Asked For Your Copy
of
MONTHLY STATEMENT OF PITTSBURGH'S DETAILED EXPENSES?
Telephone AT. 3900
Henry O. Evans
City Controller

PITTSBURGH STEEL CO.

BAND TO BROADCAST OVER KQV

DEWEY BERGMAN'S ORCHESTRA NOW IN FOURTH SEASON AT WEBSTER HALL

Increase Shown In Use of Rubber

Consumption of crude rubber of all classes by manufacturers in the United States in the month of October is estimated at 34,800 long tons, according to statistics compiled by the Rubber Manufacturers Association. This compares with an estimated consumption of 34,707 long tons for the month of September. Total consumption of crude rubber by American manufacturers for the first 10 months of this year is estimated at 418,614 long tons. Consumption during the first 10 months of 1928 was 372,646 long tons.

Consumption of reclaimed rubber is estimated at 18,024 long tons for October and 199,077 long tons for the 10-month period.

The association estimates total domestic stocks of crude rubber on hand and in transit overland on October 31 at 88,483 long tons compared with 84,362 long tons as of September 30. Crude rubber afloat for United States ports on October 31 is estimated at 49,885 long tons as against 49,480 long tons on September 30.

FEATURE OVER RADIO

Dewey Bergman's Orchestra will broadcast tonight and every Tuesday, Thursday and Saturday night at 6:30 from Webster Hall, over Station KQV. This is a request program made up of popular numbers which have been asked for by letter and telephone. Tonight Nick Carter, popular soloist and master of ceremonies of the band, will be featured.

Dewey Bergman's Orchestra might be called an "All-Star Cast." The band is composed of individual stars who have each had their following as outstanding members of other nationally popular musical organizations, and who have now been associated for better than four years. Nick Carter, soloist and popular local aviator, was formerly a member of Ross Gorman's Orchestra. Charlie Gosnell, who receives many requests for trumpet solos, has played with many bands, the most recent of which was Paul Specht's. Bunny Drowns, saxophonist, is a Pittsburgh boy who was with the original California Ramblers. Bruce Hudson, trumpet player, is a former University of Alabama musician recently associated with the Tracy-Brown Band.

George King, who excels on the trombone and the piano, played with Jean Goldkette, as did Lorin Parsons, violinist and leader. John Fansher, master of the stringed bass, has had many years of concert work on this instrument and on the tuba. Fansher, by the way, is former state tennis champion of Indiana. "Shooky," peppy trap drummer, played formerly with Abe Lyman's Orchestra, and Jimmie Jenkins, former saxophonist for Jean Goldkette, now writes the musical arrangements not only for the Bergman organization, but for some of the other leading bands throughout the country.

Dewey Bergman, himself, who plays the piano, at one time played with Cliff Edwards, who is now known as Ukelele Ike, and with Frisco the dancer. Edwards wanted Dewey to go with him as accompanist when he first appeared with the Ziegfield Follies. Mr. Bergman organized the original Ted Weems Band and later Earl Fuller's Original Recording Orchestra in the days when there were very few recording orchestras. He later played with Jean Goldkette's Orchestra, as did Jimmie, Lorin and George.

Last winter's social season found this orchestra extremely popular for private social functions throughout the country. They are already booked for many home, club and school dances this season. They always play for the Notre Dame-Tech football dances, several Penn State proms and intercollegiates.

MELLON LETTER OF CREDIT—
A World-Wide Bank Account.
MELLON NATIONAL BANK
Foreign Bureau

REDUCED RATES for cross country trips at any time anywhere there is air. Hops, $3, $5. $7.50 for 50-Mile Trip. FLYING SCHOOL—All students employed during daytime will be given instruction after working hours until dark on weekdays and on Sunday morning.
AERIAL PHOTOGRAPHY SHIPS FOR SALE
PARACHUTE JUMPING—Adjoining Mayer Field every Sunday and Holiday by King Joe
MAYER AIRCRAFT CORPORATION
Pittsburgh and Bridgeville, Pa.
20 Minutes Drive From Pittsburgh on U. S. Route 19.

ALLEGHENY STEEL COMPANY
Oliver Building
General Office
BRACKENRIDGE, PA.

MILK AND ICE CREAM OF SUPERIOR QUALITY
LIBERTY DAIRY PRODUCTS CORPORATION
Main Office: Forbes Street at Sixth Avenue
Call Grant 6900 *Pittsburgh, Pa.*

THE PENN MUTUAL LIFE INSURANCE COMPANY
HOLGAR J. JOHNSON : : GENERAL AGENT
1308 Clark Building : : : : : Pittsburgh, Pa.

THE ROXIAN THEATRE
McKEES ROCKS
Featuring Paramount—Warner—Fox Super Productions
AN IMPERIAL CHAIN THEATRE

HARRISON CONSTRUCTION CO.,
INCORPORATED
GENERAL CONTRACTORS
2101 Sidney Street, South Side, Pittsburgh, Pa.
STREET PAVING, ROAD BUILDING, CONCRETE CONSTRUCTION, EXCAVATING, SEWERING.
PHONE HEMLOCK 4012

DINE
IN THE ITALIAN ROOM
Hotel William Penn
DON BESTOR'S ORCHESTRA

'Frisco to Spend $14,000,000 On Plant

ST. LOUIS, Nov. 16.—J. M. Kern, president of St. Louis-San Francisco Railroad, announces orders have been placed for $14,000,000 of equipment. The orders call for 20 large Mikado freight engines, 10 all-steel 70-foot combination baggage and mail cars, 3,500 freight cars, three all-steel dining cars, and 10 all-steel baggage cars. Orders also will be placed for 175 miles of 110-pound rails, fastenings and anchor bars.

This $14,000,000 program has nothing to do with the regular 1930 improvement program.

CHAIN HAS 300 EMPLOYES

Employing over 300 people and operating six restaurants, the Gammon waffle shops and lunchrooms can be considered one of the big businesses of Pittsburgh.

Three of the six restaurants are located in the heart of the downtown district, at 403 Oliver avenue, 954 Liberty avenue and 100 Smithfield street. The other three locations are at 3703 Forbes street, 927 Wood street, Wilkinsburfl, and 208-210 North Highland avenue.

Of the downtown locations, the Oliver avenue restaurant, with its upstairs dining room, is perhaps the most popular. The Highland avenue store, the newest addition to the Gammon chain, is one of the most attractive dining rooms in the city.

There are several unique features about the Gammon restaurants that make them distinctive. It is a well-known fact that they have no locks and are open for business 24 hours each day. Fast service is another characteristic.

All pastries are from company owned, electrically equipped bake shops and each of the stores is completely equipped with electric cooking devices. Batteries of individual electric percolators prepare the coffee that has made Gammon's famous.

Patrons can always be assured of fresh eggs at the Gammon establishments. Daily shipments of eggs and poultry are received from their farms at Mansfield, O. Only the best creamery butter is used and every precaution is taken in buying and handling foodstuffs to assure patrons of the very best.

Trade Bureau Sees Unsteady Condition

NEW YORK, Nov. 16.—(AP.)—Bradstreet's says today:

"While excitement in the stock and speculative commodity markets, with lower prices registered in both early in the week, was frequently cited as a cause for the slowing of trade and industry below last week and a week a year ago, there was fairly general agreement that unusually warm weather, with rain in wide areas, was a distinctly retarding element in retail and jobbing lines of distribution, especially in wearing apparel. Mention was also made of the fact that early trade in holiday lines was also affected.

"In this connection, sight should not be lost, as regards last year's comparisons, of the fact that business a year ago was surging forward in a very heavy volume. Toward the close of the week the speculative pressure had very perceptibly lightened, there was growing belief in the idea that a good deal of the more recent weakness was of an undiscriminating character, and there was a rather more marked tendency to look on the brighter side of things, pending a clearer view of the extent of the readjustment."

R. D. THOMAS & COMPANY
GENERAL CONTRACTORS
CONCRETE WORK
EXCAVATING
SEWERING AND PAVING
7121 JENKINS ARCADE
PITTSBURGH, PA.

FIRTHITE
Tungsten Carbide Tools
CIRCLE C
High Speed Steel
Tool and Die Steels
Sterling Stainless Steel
FIRTH-STERLING STEEL COMPANY
McKEESPORT, PA.

dewey bergman
and
his orchestra
will be available for a limited number of special engagements during the 1929-30 social season
now playing at webster hall—fourth consecutive season

STEWART-WARNER SALES CO.
DISTRIBUTORS OF STEWART-WARNER RADIO
The Set With the Punch—The Champion of the Air.
BEFORE BUYING—SEE IT—HEAR IT—AT
FRIDAY BROTHERS
4767 BAUM BLVD. *Mayflower 6900-6901*

Oswald & Hess Company, Inc.
Delicious Brand Meat Products
Always Assure Fresh Meats
Pittsburgh Products

STEEL COMPANY MAKES NEW PRODUCT

Firthite, Hardest Metal Known, Sells for $1 a Gram to Tool Makers

Firth-Sterling Steel Company of McKeesport has announced a metal of diamond-like hardness known as Firthite. It is made under the Krupp-General Electric patent rights which were secured by the McKeesport concern as announced in the Sun-Telegraph some months ago.

The new material is a tungsten-carbide-cobalt composition which, when used in metal cutting tools, permits the operation of machines at several times the speed possible with super high-speed steels. While its use results in increased production on the ordinary shop equipment, the tungsten-carbide tools have a capacity far beyond even new machines. Machinery builders appreciate the need of new designs, and at the recent machinery exposition in Cleveland a large number of exhibits were equipped with tungsten-carbide tools.

DIAMOND HARDNESS

The remarkable hardness of Firthite makes it practical to machine hard metals that have heretofore presented such difficulties as to be classed as unmachinable. Steel can be machined in the hard condition after heat treatment. Hard abrasive materials that rub cutting edges off steel tools yield to tungsten-carbide, which is the hardest metallic composition known by man.

While Firthite looks like steel, its hardness makes it a good substitute for the commercial diamonds used in manufacturing processes as cutting tools, wire drawing dies, mining drills and for parts of surfaces requiring resistance to wear. Records are reported where wire has been drawn continuously week after week without appreciable wear on a tungsten-carbide die, whereas a steel die must be replaced almost daily.

LABORATORY METHOD

The new material is not made by ordinary steel mill methods, but on what may be called a laboratory basis, which includes the production of the basic metals tungsten and cobalt, since ordinary commercial qualities are not sufficiently pure. The heating operations are done in electrically heated, hydrogen furnaces and are called sintering rather than melting, which would be impractical, if desirable, because of the 5,400-degree melting point of the tungsten.

The price of Firthite is also new in steel mill products. It is sold at $1 a gram, or at the rate of over $900,000 a ton, a marked contrast to the product of neighboring Pittsburgh mills. Users of the new material go so far as to predict that its use may be a determining factor in bringing about the five-day week in certain shops.

Wm. Ford Elected to Oil Company Board

William Ford, chairman of the board of the Owens-Illinois Glass Company of Toledo, has been elected a director of the Bolsa Chica Oil Corporation at Los Angeles, Cal. Mr. Ford is not a stranger to the petroleum business as his glass company controls large natural gas properties in West Virginia. The Bolsa Chica Oil Corporation is one of the best-known independent oil companies in California. It is much in the limelight there, as it controls 3,400 acres in the great Kettleman Hills oil district. The company is producing oil in several other fields in California.

ROUND TABLE OF BUSINESS

Investors Seek Shock Proof Industries

By GEORGE H. SNYDER

STOCKS of companies in the shock-proof industries are likely to be in demand over the next few months. So long as there is uncertainty in the business outlook many investors will turn their attention to companies which are not in a position to be hurt by curtailment in the general volume of commercial activity.

First of all in this list are the five-and-ten-cent stores. Operators of this class of merchandising establishment went through the buyers' strike of 1920 and 1921 and continued to expand their sales volume and to add new units to their chains.

The explanation of the stability of sales of low-priced merchandise lies in the fact that many people who neglect the ten-cent stores in good times are influenced to search for bargains in them in periods of less general prosperity. Of course, in analyzing the position of the chains, it must be remembered that they are coming to the end of their period of maximum expansion and that competition between chains is keener than in the past. This does not make them any more vulnerable to depression, but merely indicates that future growth will be at a slower pace since new territories are becoming harder to find.

Mail Order Houses

THE leading mail order houses have branched out into chain store operation at a rapid rate during the past few years, but it is not so easy to predict their business volume in case of a drop in public buying. The mail order houses were hard hit in 1921, but this was due to their inability to move heavy inventories in a period of declining prices. At that time the mail order houses had no chain store branches to help them and their biggest customers, the farmers, were in a bad way. This year there is no evidence of inflation in commodity prices, so that the mail order houses should do fairly well regardless of general conditions.

While the chains handling higher priced articles, such as clothing, have not the long period of history behind them that the five and ten-cent stores have, it seems logical to assume that they would share in the same tendency towards economy which could be expected to help the lower priced stores.

We Must Eat

NO MATTER what the trend of business may be there can be only a minor variation in the volume of business done by the food companies. Most of the organizations of this type with securities in public hands are either producing or selling low priced brands which will always find a market. While a tendency towards economy might hurt the meat packers, it would probably help a company making bread or a breakfast food.

The chains of grocery stores with their low prices and the distribution of indispensible food commodities seem to be in a particularly strong position regardless of business conditions. The chain groceries might lose sales in some lines, but would gain them in others.

Outlook for Movies

STRANGE to say, parts of the amusement industry are not hurt when the more fundamental lines feel depression. The legitimate theaters are vulnerable to slumps, but the movies are either unharmed or else actually helped by poor employment conditions.

The explanation seems to be that, so long as the movie houses keep their prices down, they can get attendance on the days when Mr. Millworker is laid off. There are some things on which the American people will not try economize and the movies are one of them. There is no reason to believe that break in the market will unsettle business to such an extent that the power to purchase movie tickets would be affected.

POWER PLANT NEARING COMPLETION

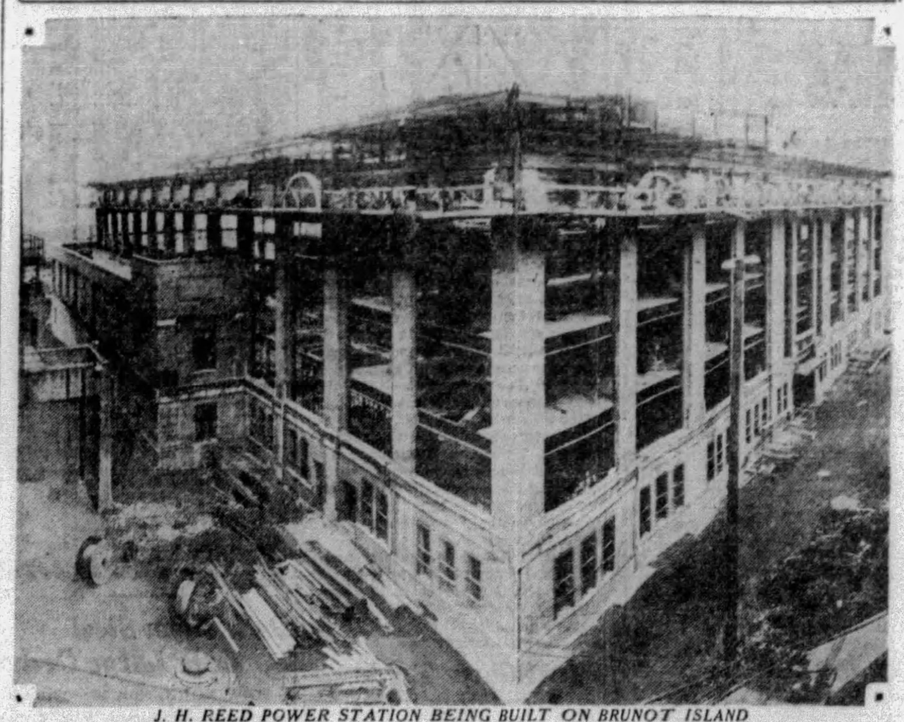

J. H. REED POWER STATION BEING BUILT ON BRUNOT ISLAND

POWER OUTPUT GAINS

Pittsburgh's citizens are becoming more and more electrically minded each year. Last year a new high mark was reached with an average use of 648 kilowatt hours for each residential user of electricity compared with only 524 kilowatt hours in 1924, an increase of about 25 per cent. It is estimated that the 1929 consumption will reach 685 kilowatt hours per customer. The average for the entire United States for 1928 was but 459 kilowatt hours a year. Industry has also shown a marked increase in use of power with an increase of 14 per cent since 1924.

Last year, in order to keep abreast of the increasing demand for electric power, it was decided to build a new power station. The new James H. Reed Power Station of the Duquesne Light Company, now under construction on Brunot's Island, is keeping pace with the erection schedule mapped out by Byllesby Engineering and Management Corporation engineers.

The first unit of this power plant, to cost approximately $9,000,000, will be completed about July 1, 1930, and will have a capacity of 60,000 kilowatts. Add this capacity to that of the two plants now operated by the Duquesne Light Company, one the Colfax plant at Cheswick and the other the already established on Brunot's Island, and Pittsburgh will rate eighth among the cities of the United States having the highest electric generating capacity.

GROUND BROKEN

On October 30, 1928, the Duquesne Light Company broke ground for the new station, which will ultimately require 10 years for completion. The view in the accompanying picture shows one year's progress with the steel and brick work on the building completed.

The building is of brick, tile and concrete construction, with steel frame supported by concrete piling. The exterior of the brick wall of the building is face brick, similar to other buildings of the Duquesne Light Company on Brunot Island.

TURBINE ROOM

The main building of the new plant has room for an electrical gallery and offices, a turbine room with spaces above the roof trusses for station electrical equipment and a boiler room.

The power house will be large enough to house two 60,000-kilowatt turbine generators and six boilers. At present only one 60,000-unit and three boilers are to be installed. Ultimate plans call for building five power units with a total capacity of 300,000 kilowatts at a total cost of about $40,000,000.

Recession Shown In Business Volume

Business activity during the week ended November 9, as indicated by check payments, showed a recession from the high level of the preceding week, but was substantially greater than for the corresponding period of last year, according to the weekly statement of the Department of Commerce. Steel plant activity during the latest reported week was less than for either the previous week or a year ago. The output of crude petroleum again declined from recent high levels, but was still much larger than a year ago. The output of bituminous coal was also smaller than during either the previous week or the corresponding period of 1929.

Cotton and cattle receipts were substantially larger than for the corresponding period of last year. Freight car loadings also declined from both prior periods.

Wholesale prices continued to decline and were substantially lower than for the corresponding week of 1928. Bank loans and discounts receded somewhat from last week's high level, but were substantially larger than a year ago. Interest rates on time money were lower and those on call money the same as during the previous week, rates on both being lower than for the corresponding week of last year. Business failures, while slightly fewer than during the previous week, were larger than for the same week of 1928.

RETAIL TRADE DULL

There has been no marked change in retail trade in this section which continues only moderately active, weather conditions not being particularly favorable for the movement of seasonable merchandise, according to R. G. Dun & Co.

Jobbers of dry goods and wearing apparel generally report sales only fair and purchases averaging rather small. There is lessened activity in construction work and the demand for lumber and building materials continues rather unsatisfactory.

There is a light demand for automobiles, with used cars in more than ample supply. Hardware trade, particularly for builders' supplies, is rather quiet. While there has been a slight improvement in the demand for jewelry, trade as a whole appears to be considerably below normal in volume.

Industrial operations show a slight recession, with steel plants down to about 75 per cent of capacity on the average, while plants largely depending upon the automobile trade are at a lower level.

Production of electrical equipment continues at a high rate and manufacturers of radiator and heating equipment are also quite active, although manufacturers of sanitary equipment are less active than last year.

WINDOW GLASS INACTIVE

The window glass industry presents an unusual situation for this time of year, according to the National Glass Budget. Of all of the months of the year, November is the one when the call for window glass is usually most urgent, and yet there is a noticeable lack of activity in both the manufacturing and distributing phases of the industry. Rarely is there a time when window glass production is lower than at the present time and still it is manufactured in sufficient quantities to take care of present requirements.

The general opinion expressed is that it is a question of under demand rather than of overproduction and the situation offers no immediate solution or brighter prospects. Some little encouragement is offered the general situation by the fairly impressive activity seen in the very thin and the extra heavy grades of this type of glass product.

In plate glass the situation is somewhat better, but not booming. The jobbing, mirror and glazing branches of the business may be regarded as near normal, which is some decline from what they have been, but which is to be expected as the season advances. The automobile demand shows the greatest recession in the plate glass industry. Manufacturing conditions have not changed during the week.

No marked change is noted in the wired and rough rolled branch of the industry.

American Linseed Gets Big Refund

WASHINGTON, Nov. 16.—The American Linseed Company has received a refund of $428,000 for over-assessment of income tax in 1920.

Coal Output Shows No Change in Week

The production of bituminous coal continues at about the same rate as last week, with but little improvement in demand and prices showing little change. Western Pennsylvania grades of run-of-mine coal are quoted as follows, per net ton at mine: Steam coal, $1.25 to $1.75; coking coal, $1.50 to $1.75; gas coal, $1.65 to $1.75; steam slack, 80 to 90 cents, and gas slack $1 to $1.10.

No New Development In Bottle Business

The glass bottle industry presents the same picture this week that has been painted for some time past. Containers continue to be satisfactory from the standpoint of volume. Manufacturers and distributors of this kind of ware are experiencing no trouble keeping busy, but the profit secured is most disappointing because of price policies.

We Welcome the Opportunity to Serve You In Any Financial Capacity.
Capital and Surplus $56,500,000.00
THE UNION TRUST COMPANY
of Pittsburgh
Fifth, Grant, Oliver and William Penn Place.

art
Art Study for beginners. Advertising Illustration, two-year course. Fashion Drawing or Interior Decoration, one-year course. Also three evenings weekly, Saturday mornings and afternoons. Our graduates' success your guarantee. Call or write for Bulletin.
The Art Institute of Pittsburgh
545 Sixth Avenue, at Fifth

ARCHITECTS & BUILDERS
FREE—EXHIBIT—PERMANENT
A Modern Display of Materials and Appliances
A Show Room for Distributors and Sales Agents
A Meeting Place for Architects, Builders and Clients
ATLANTIC 7557
514 SEVENTH AVENUE - - - PITTSBURGH, PA.

Central Warehouse, Pittsburgh & Lake Erie Railroad Co.

386,000 Square Feet of Storage
Fireproof Construction Throughout
Automatic Sprinkler System
Lowest Insurance Rates
Lowest Storage Rates
Negotiable Receipts Issued
Trap Cars to All Railroads
Pool Cars Handled

High Quality Tool Steels
VANADIUM-ALLOYS STEEL CO. LATROBE, PA.
COLONIAL STEEL CO. PITTSBURGH, PA.

CHARLES B. HORTON AGENCY
Standard Life Insurance Company of America
"Life Insurance Your Safest Investment"
Standard Life Bldg.
COurt 0272
Pittsburgh, Pa.

DAVISON COKE & IRON COMPANY
COKE
PIG IRON
GREEN BAG CEMENT
WORKS
NEVILLE ISLAND

The Largest—and Finest Arcade STORE AND OFFICE Building in the United States
THOMAS J. BLAIR, Mgr.
JENKINS ARCADE BUILDING

AMERICAN REDUCTION CO.
1942 Forbes St. Tel. Grant 0503
Pittsburgh

TWO PITTSBURGH OFFICES
VANDERGRIFT BUILDING
Court 8900 323 Fourth Ave.
KOPPERS BUILDING
Grant 5300 Grant St. at Seventh Ave.
A. E. MASTEN & COMPANY
Established 1891
Members
NEW YORK STOCK EXCHANGE
BOSTON STOCK EXCHANGE
PITTSBURGH STOCK EXCHANGE
CHICAGO BOARD OF TRADE
PITTSBURGH, PA.

THE FINANCING OF
ALLEGHENY COUNTY MEMORIAL PARK
Pittsburgh's New Cemetery Beautiful
offers an investment opportunity that is unique in this city. Prices have doubled since lots were first put on the market. Indications are that they will make a like increase in next year.
Write or phone for descriptive literature.
Offices—Law and Finance Bldg.—Phone ATlantic 9847

KOPPERS BUILDING
PITTSBURGH'S FINEST OFFICES AND STORES
ATLANTIC 6240

SPANG, CHALFANT & CO., Inc.
CLARK BUILDING
PITTSBURGH, PA.
SPANG WELDED PIPE
Welded Pipe Mills
Sharpsburg, Pa.—Etna, Pa.
STANDARD SEAMLESS PIPE
Seamless Pipe Mills
Ambridge, Pa.

The NEW WILLIAM PENN GARAGE
LOWEST RATES
ENTIRELY NEW IN OWNERSHIP AND MANAGEMENT
TUNNEL STREET (OFF BIGELOW BOULEVARD)

Locate Your Offices In the Heart of Pittsburgh's Legal and Financial District
Law and Finance Building
Fourth Avenue and Cherry Way
ATlantic 8056
J. R. CRUTCHFIELD
Managing Director

FLY
BY THE PATH OF THE EAGLE!
SCHEDULE:
NORTH BOUND
12:30 P.M. Lv. Washington, D. C.
2:30 P.M. Lv. Pgh., Pa., $27
4:00 P.M. Ar. Cleve., O., $18
Fare Washington to Clevel'd, $45
SOUTH BOUND
12:30 P.M. Lv. Cleveland, O.
1:45 P.M. Lv. Pittsburgh $18
3:30 P.M. Ar. Wash'n, D.C., $27
Fare Cleve. to Wash'n, D.C., $45
The above schedule is Eastern Standard Time throughout. For Daylight Saving Time add one hour. For Bus Service to and from airport see below.
MODERN BUSINESS DEMANDS SPEED
BUS Leaves WILLIAM PENN HOTEL, ½-Hour Before Departure of PLANE
CLIFFORD BALL, INC.

VISIT PITTSBURGH'S POWER PLANTS
YOU are invited to visit two of the greatest power generating stations in the world, the Colfax and Brunot Island plants. There you may see the mammoth electric generators and the development of electricity from coal to current.
The Allegheny County Steam Heating Company's monster plant, the Stanwix plant, is also open for your inspection.
Duquesne Light Co.
Card of admission may be had from the Central Office, 435 Sixth Avenue

FLEMING & FLEMING
Realtors
ATlantic 2644 801 Plaza Bldg.

American Tar Products Company
KOPPERS BUILDING, PITTSBURGH, PA.
TAR PRODUCTS OF EVERY DESCRIPTION, INCLUDING
TARMAC ROAD TARS—ATP ROOFS—CREOSOTE OILS—ROOF CEMENT
WOOD PRESERVER—ROOFING PITCH AND FELT

BENOLITE VARNISH COMPANY
MANUFACTURERS OF
INSULATING VARNISHES and COMPOUNDS BENOLITE PROTECTIVE COATINGS
Factory MANOR, PA. Koppers Building PITTSBURGH, PA.

IF FIRE INTERRUPTS YOUR BUSINESS PROFITS CEASE OR ARE REDUCED—
BUSINESS INTERRUPTION INDEMNITY AFFORDS COMPLETE PROTECTION AGAINST LOSS
EDWARDS, GEORGE & COMPANY, INC.
INSURANCE
307 Fourth Avenue Telephone Court 3060
"65 Years Continuous Service"

New Health Features at the
PITTSBURGH NATATORIUM
Ultra Violet Sun Ray Baths Order Your Sunshine a la Carte
540 DUQUESNE WAY, NEAR SIXTH STREET. Phone Grant 9876

M. O'HERRON COMPANY
GENERAL CONTRACTORS
First and McKean Streets, South Side, Pittsburgh, Pa.
PHONE HEMLOCK 2563—2564

PHONE ATLANTIC 4328
HALL PRINTING COMPANY
W. L. HALL, Prop.
LOOSE LEAF PRINTING AND RULING A SPECIALTY.
MODERN EQUIPMENT.
4th Floor, Sun-Telegraph Bldg., Pittsburgh, Pa.

Marshall Elevators
PASSENGER AND FREIGHT
ALL SPEEDS AND CAPACITIES
Residence Elevators—Made in Pittsburgh

Paving Concrete Sewering
Excavating Construction Water Lines
DE PASQUALE & CO.
GENERAL CONTRACTORS
373 BOQUET STREET PITTSBURGH, PA.

CONTRACTORS—EXCAVATORS
Wilkinsburg Contracting Co.
ROAD BUILDERS
7630 Kelly Street Pittsburgh, Pa.

ALLEGHENY GARBAGE CO.

EVENING Reduced Rate Praised SUN-TELEGRAPH Latest Financial News MARKETS

RESERVE BANK LAUDED FOR RATE CUT

Rediscount Slash Held as Great Stabilizer After Emotional Market Slump

By MERRYLE STANLEY RUKEYSER.

The Federal Reserve Bank of New York, is to be lauded for its prompt and decisive second revision of its rate policy in the course of a fortnight.

In cutting its rediscount rate from 5 to 4½ per cent, the Federal Reserve Bank formally reminds an emotional citizenry that the credit supply of the country is abundant—in fact superabundant. The earlier reduction from 6 to 5 per cent a fortnight previously meant that, inasmuch as the threat of abnormal use of credit in speculation had passed, there was no longer any justification for punitive interest rates.

DOMINANT IN POWER

The sentimental effect of the second overt act within a fortnight in connection with the recent major reversal of Federal Reserve policy should be to stress for the benefit of the unthinking that America is still dominant in gold reserves and in banking power. Psychologically, the second reduction should help to sober up those who are drunk with fright, and remind them what a giant America is in the realm of finance and barter.

The Federal Reserve gesture is intended to be reassuring. Future historians, who are in possession of the data is to underlying current conditions in the United States, will be at a loss to explain the recent panic, which sprang only from a breakdown in mob psychology. The 4½ per cent rate is a further harbinger of the approach of a period of superlatively easy interest rates.

SEE FURTHER DECLINE

The full effect of the new status of the money market will not be discernible until after the turn of the year, when the seasonal peak demand for loans and for currency has been passed. Further declines in the rediscount rates here and abroad would not be unexpected. Accordingly, this is still a good time for investors to sell money, or, in other words, to buy sound bonds. The bond market has been partially ignoring fundamentals during the speculative collapse, because speculators threw overboard bonds to save their marginal commitments. That is a passing phase. Sound bonds, even at this time, still offer an unusually good yield, safety of principal and the prospects of short term appreciation.

As a matter of fact, underlying gold conditions never warranted tight money. The tightness was largely artificial, reflecting the experiment of the Federal Reserve in a managed currency, which means an attempt to substitute banking discretion for the automatic working of the gold standard. Such contribution as the Federal Reserve made to the dear money program was predicated on dissatisfaction with the abnormally rapid flow of funds into the stock market. That flow has of course in the recent mad weeks of undiscriminating liquidation not only been ruthlessly checked, but also reversed in spectacular manner.

CURE WORSE THAN DISEASE

The stock market has been disgorging itself of borrowed funds at an unprecedentedly rapid rate. The "correction" has been worse than the disease. The market has been releasing funds at a dangerously rapid rate. The sensational deflation in brokers' loans not only reflects the downward course of stock prices, but also the transference of stocks on a large scale from weak, marginal holders to strong outright buyers.

The reduction in loans this week was larger than ever before except in the corresponding period a fortnight before. Loans made to brokers through the New York banks declined since the October 2 peak from $6,804,000,000 to $4,172,000,000. In the last week alone, the reduction amounted to $710,000,000. More than half of the last week's reduction was in loans by the New York banks for their own account, so that the New York banks have already gone most of the way in withdrawing from the market the extra credit which they put in a fortnight ago to relace withdrawels by the bootleg lenders and out of town banks.

NEW YORK TO FORE

After the hysteria, it will be apparent that the credit situation has been reversed, and that New York will once more be in position to resume its role as a world banking center. Not only will foreign loans be stimulated, but domestic activities, including public works and the activities of the Federal farm land system, and the building industry, which are dependent on a good bond market, will be heightened. After speculative stabilization has been attained and consolidated, the forward looking will begin to discount the significance of the new easy money policy of central banks throughout the world. The policy of stabilizing gold by the Federal Reserve will doubtless be abandoned, and the Bank of France, which also has been sitting on gold, is carefully studying means of encouraging an export of French capital.

HINT TO PUBLIC

Are any stocks really cheap, a jolted public wonders. Even now there are of course stocks and stocks, but a dollar, selling for 85 cents is the type of offer that is not held out indefinitely.

The thoughtful are wondering how much the speculative collapse will hurt business. The adverse effect can be reduced if the large public will co-operate. Now is the time to live normally and to buy goods as wanted in normal quantities. America has the technique for stabilized prosperity, and it will retain it if the public remains cheerful, in the face of the speculative collapse.

(Copyright, 1929, by Universal Serv., Inc.)

Weekly Range of New York Stocks

Following is the official summary of transactions on the New York Stock Exchange for the week ended Friday, November 15, 1929, giving the high, low and last sale for the week, the trading volume and the net change as compared with the previous week. (00 omitted in sales column):

A

Sales.		High.	Low.	Last.	Chge.
92	Abitibi P&P.	38½	30½	30½	— 1½
16	Do pfd.	72	69	70	— 4
11	Ab & Straus	65½	60	60	—13
*150	Ab & Strs pf	106½	102½	102	— 1½
6	Adms Ex pf	85½	85	85	— ½
32	Adams Millis	21½	19	21	— 1½
84	Adv Rumely	14½	8	13	— 1½
20	Do pfd	18½	16½	18	— 1½
93	Ahumada Ld	1	½	1	0
635	Air Reduc.	104¼	77	99⅜	— 5¼
45	Airway E A	25	20½	22½	— 2½
180	Ajax Rubber	2⅞	2	2⅜	— ⅝
25	Alaska Jun.	5	4½	5⅛	— ⅛
17	Albany PWP	10½	8⅝	10	— ⅝
2952	Allghany	25	17	23⅜	— 1⅝
46	Do pfd	99	90	90	— 9½
24	Do ex-war	88½	85	85½	— 3½
572	Al Ch & Dye	231	197	230	+ 19½
27	Do pfd	121	118½	120½	— 1½
292	Allis Chalm.	44	35⅛	42⅛	— 1⅞
53	Alpha Pt Ce	29⅛	26	26	— 3
7	Amal Leath.	2	2	2	—
1	Do pfd	29	29	29	— 2
179	Amerada	22	18	21¼	— ⅞
82	Am Ag Ch.	7	5½	6½	— ⅞
50	Do pfd	25¼	18	23	— 3⅛
117	Am Bk Note	93½	65	84	— 9½
*180	Am Bk N pf	63	59	59	+ 2
19	Am B Sug	9½	7⅛	7⅛	— 2
340	Am Bos M.	34⅜	27	32	— 3
76	Am Brake S	47¼	40½	44⅜	— 3⅛
*200	Do pfd	119½	115	117	— 2
301	Am B R El	8⅞	6¼	8⅜	— ½
*140	Do pref.	65	55	55	—10
2676	Am Can	113⅛	86	105½	— 8¼
19	Do pref.	136½	133⅛	136	— ¾
141	A C & Fdy.	87	81	87	— 1⅛
11	Do pref.	115	112½	112½	— 2½
16	Am Chain pf	80¼	79	79	— 1¾
301	Am Chicle.	42	27	37⅝	— 3⅛
209	Am C Al.	27	20	25⅞	— 1
*661	Am En Tu.	26⅝	18¼	22⅞	— 3
76	Am & Eup.	36	23	30	— 7
1873	Am & F Pw	67⅞	51	64⅝	— 2⅞
12	Do 7% pf.	105	103⅛	103⅛	— 1⅝
36	Do 2 7% pf	90	87⅞	88⅜	— 2¼
60	Am Haw S.	22⅞	19¼	21	— 2
10	Am H & L.	5	3⅜	3⅜	— ⅝
20	Do pref.	31	23¼	25	— 6
160	Am H Prd.	48⅜	40	45	— 1½
204	Am Ice	35	29⅛	35	— 2
5	Do pref.	88	86½	86½	— 2½
661	Am Inter.	40⅞	29⅜	37⅜	— 3⅝
52	A LaF &F	33⅜	43	40	— 3
*410	Do pref.	43	40	40	— 3
112	Am Loco.	102	90	101	— 1
112	Oo pref.	112½	111¼	111¼	— 3⅛
36	Am Meh&Fy	185	142	176	— 10
*60	Do pfd x-w	108½	103	109	— 10½
422	Am Metal	46¼	31½	43	— 4⅜
5	Do 6% pfd	111⅛	106	106	— 6
*20	Am Nt Gs p	66	66	66	— 5½
14	Am Piano	4⅛	3¼	3¼	— 1⅝
*230	Do pfd	17½	14	14	— 4½
345	Am Pw& Lt.	80	64⅛	70⅝	— 5⅞
22	Do 6% pfd	98⅝	95	95¼	— 2⅞
10	Do pfd A	73⅞	71¾	71¾	— 2⅛
9	Do pfd	72	71	71	— 2
1285	Am Rd St S	34½	28	34½	+ 1
*20	Do pfd	130	130	130	— 3½
95	Am Republ.	20½	12½	20⅜	+ 2¼
520	Am Roll Mill	82½	60	76⅝	— 6
175	Am Saf Raz	58⅝	44	53⅜	— 1⅝
21	Am Seating	23½	22	22	— 1⅝
23	Am Shp&Cm	1⅞	1¼	1⅜	— ⅝
*1230	A Ship Bldg	80	70	74	+ 1
1170	A Smlt&Ref	75⅝	60	73⅞	— 2
19	Am Smelt p	129⅝	123¼	123⅞	— 7⅝
26	Am Snuff	39⅞	38	39	— 1¼
*160	Do pfd	100⅝	98	98	— 2⅝
260	Am Stl Fdys	45¼	40	45	— 2½
*1020	Do pfd	111¾	110	110	— ½
59	Am Stores	47⅝	40	45	— 2½
808	Am Sug Ref.	62⅛	56	61⅜	+ ⅛
20	Do pfd	103	99	102	— 1
156	Am Sum Tob	28⅝	18	22¼	— 6⅜
145	Am T&Cab	25	21	21½	— 3½
2274	Am Tel&Tel	222	197¼	219⅞	— 2½
155	Am Tob	192	170½	189⅝	— 3⅝
18	Am Tob pf	115	114	114¼	— 1
330	Do B	190	170½	187	— 1
24	Am T Fdrs	135	115	127	—13
*460	Do pfd	107⅞	103	103	— 3¼
588	Am W Wks	69⅛	57	67	— 2
8	Do 1st pf.	100	99⅝	99⅝	— ⅜
87	Am Woolen.	9⅞	8	8⅜	— 1⅛
98	Do pfd	22	18	19¼	— 2
67	Am W P ctf	7	4	7	— 6
8	Do pfd	36	28	29	— 6
158	Am Z&Smt.	11⅞	7	11	— 5
30	Do pfd	62	49⅛	58⅜	— 5⅛
5278	Anac Cop.	85½	70	83⅜	— 2⅝
170	Anchor Cp.	39¼	30	37⅜	+ 1
7	Do pfd	102	96	100⅝	—14½
112	And C Min	37	30¼	36½	+ ¼
156	Ar-Dan Mfg.	29	15⅛	27⅝	— ⅛
*110	Do pfd	103¼	103	103	— 1
23	Arm Di pf.	80¼	75	76	— 4
437	Arm Ill A.	7¼	5⅞	6¼	— ⅝
408	Do B	3⅝	2⅞	3⅛	— ⅜
27	Do pfd	63	57	58	— 5
111	Arnd Cons.	12¼	7⅜	9⅜	— 1⅝
14	Artloom	20	16⅜	18⅝	— 1⅝
*480	Do 7% pf	82	62	72	— 3½
38	Art M Cons	24½	20¼	22	— 3½
42	As Ap Ind.	37⅜	34	35	— 2¾
307	A D Goods.	53⅜	25	31	— 3⅜
10	Ath Mf pf.	63	63	63	+ 3
483	A v & S P.	223	200	214	—11½
37	Do pfd.	101	100	101	— ½
66	Atl Cst Line	171	161	165	— 5
129	Atl & G W I	69⅞	63½	68½	— 1⅝
31	Do pfd.	57½	54⅝	56⅛	— ⅜
1458	Atlantic Ref	42⅞	35¼	40⅝	— 1⅝
59	Atlas Powdr	87	70⅛	82¼	— 2⅞
*340	Do pfd	99	90	90	— 7
44	Atlas Tack.	9	5	5⅞	— 3⅛
85	Auburn Auto.	180	130½	174	— 6
45	Audit Nichols	4⅞	4	4⅜	— ½
6	Do pfd	20¼	19	20	— 6
8	Aust Cred A	54	49½	54	+ 2
13	Auto Strp R	36¼	34	35	— 1
727	Aviaton Cpn	8⅛	6⅞	7⅜	0

B

298	Baldwin Loc	25⅞	20	25⅞	+ 1½
*90	Do pfd	114	109½	113	— 1
995	Balt & Ohio	117	105	116½	— 1½
90	Do pfd	79	76	76¼	— 2⅞
*760	Bamberger pf	104	93½	102	— 3
61	Bangr & Ar	64⅝	55¼	60	— 3
*300	Do pfd	110	106	107	— 3
*1210	Barker Bros	23½	20	20	— 3½
*60	Do pfd	75	74⅝	75	0
15	Barnet Lthr	6	5	5	— ½
683	Barnsdall A	25½	21⅞	24	— 1½
4	Bayuk Cigr.	65	55	57½	— 4½
*210	Do 1st pfd	95½	95	95	— 2
210	Beacon Oil	18½	15	18¼	— ⅛
30	Beatrice Cr.	85	72½	83	— 1½
67	Beech-N Pk	71	45	61¾	— 9
61	Belding Hm	7	5¼	6	— 1½
20	B N R ptcpf	77½	70	75¼	— 2½
768	Bendix Avi	34⅝	25	33½	— 2
189	Best & Co.	36⅜	25	35	— 3½
152	Beth Steel.	88⅝	78¼	86⅝	— 3½
46	Do 7s pfd	121½	118	118	— 5
7	Bloomingdale	19	19	19	— 1
*50	Do pfd	100¼	100	100	— 1
112	Bohn Alum.	54	37	48	— 7½
19	Bon Ami.	73	71	71½	— 2¾
30	Booth Fish.	4	3½	3⅝	— ⅛
1521	Borden	85	66	66	+ 1
222	Borg-Warnr.	36	28	34	0
6	Botany M A	6	6	5	— ½
1209	Briggs Mfg.	13	8½	12	— 1¼
24	Briggs & St.	28	22	25	— 1¾
5	Brill Mm Stl	2¼	2	2	0
5	Do 2d pfd	3⅞	3⅞	3⅞	— ⅛
79	Brockway M	18	11	16½	— 1
*90	Do pfd	80	77	78	— 2
396	Bk-Man Tr.	54⅞	48	54⅞	+ ⅜
11	Do pfd	80¼	76½	77⅞	— 2⅜
21	Bk Qns Trn	8½	8½	8½	0
6	Brk Q T pf	46	44	44	— 1
225	Bklyn Edis	123⅛	99	121¼	— 2¼
22	Brown Shoe	43	40¾	43	0
210	Bruns Balk	24⅜	16¼	23	— 1⅞
32	Brn T & Ry	11⅜	8	8½	— 3⅛
147	Bucyr Erie.	22⅜	14	20½	— 2
121	Do rts	1	⅛	⅛	— ⅛
165	Do cvt pf	33⅜	27¼	33¾	+10¾
89	Do 7s pfd	112⅝	109⅝	110	— ½
150	Budd Mfg.	13	9⅝	11⅝	— ⅝
10	Buff & S pf	64	64	64	— 8
26	Buillard Co.	35	25	30	— 5
19	Burns Bro. A	92	88	88	— 4
24	Do B	25	25	25	— 2
100	Do pfd	90	90	90	0
413	Bur A Mch	43⅞	38	43	+ ⅜
57	Bush Term.	37	31¾	37	+ 1⅜
50	Do pf.	108⅜	108⅜	108⅜	+ 6
380	Do 7s pfd	102	99⅜	99⅜	— 6
192	But Cp & Z	4¾	3⅜	4	+ ⅛
28	But & S M	6	5	6	0
438	Byers Co.	65	59¼	63⅝	— 1¼
190	Do pfd.	109	109	109	— 1
179	By-Prd Cok	29	20¼	24½	— 4⅜

C

117	Calif Pack.	70	65¼	69¼	+ ⅝
86	Call Z & Ld.	1⅜	1⅛	1⅜	— ⅛
181	Cal & Ariz	93	73½	88	— 4½
451	Cal & Hecla	33	26	30½	— 2⅝
45	Camp Wyt.	20	20	20	+ ⅜
284	Can D G A.	64½	50	62	— 2
*10	Can So Ry.	56	56	56	— ¾
392	Can Pacific.	203	189	203	+ 1
108	Cannon Mills	35	30	32⅜	— 6½
29	Capital Adm	28	17	23⅞	— 3⅛
9	Do pfd A	37⅜	29	37½	+ 3⅜
*20	Caro C & O	81½	79½	79¾	— 2½
*10	Do stpd	91½	91½	91½	— 1½
135	Case J I.	168	130	170	— 3
11	Do pfd	118	110	115	0
24	Cavan Dobb	12	9¾	10	0
*200	Do pfd	66	60	65	+ 5
50	Celotex Co.	38⅜	32¼	38⅜	+ 1¼
20	Cent Aguirre	26	24	25	— 1
283	Cen Alloy St	38	27⅛	35½	— ⅝
*60	Do pfd	108	108	108	0
24	Cen RR N J	260	240	240	—34½
10	Cen Rib Mls	6	4⅜	5⅜	+ 1⅜
*150	Do pfd	58	58	58	+ 1
412	Cerro de Pas	71	52½	70	+ ¾
116	Certainteed.	15	11⅜	12⅞	— 3⅛
3	Do 7 pfd.	60	60	60	+10
212	Checker Cab	40	29⅜	37½	— ½
424	Ches & Ohio	188½	160	182	— 8
451	Ches Corp.	55⅞	42⅛	55	— ⅜
31	Chi & Alton	5⅜	4	4⅜	— ⅛
86	Do pfd	8½	3½	7	0
218	Chi G W	9⅝	7	9⅝	— ¼
294	Do pfd	31½	17⅛	28½	— 3
1096	C M & S P	22⅞	16	22⅜	— ⅝
960	Do pfd	37⅞	28½	37	+ ⅝
516	C & N W.	88	75	85	— 2
11	Do pfd	138½	136	136	— 2¼
68	Chi Pn Tool	28⅞	22	25⅞	— 4
21	Do pfd	49⅞	47	48½	— 1⅝
168	C R I & P.	115	101	115	+ ⅝
23	Do 6 p pf	98	94⅜	95¼	— 2⅜
20	Do 7 p pf	105	100	103⅜	+ ⅜
*530	Chi Y Cab.	23	21	24⅞	— ⅝
60	Chick C Oil	30	27½	30	— ⅝
60	Childs Co.	52⅜	44¼	50	— 5
2880	Chrysler	32	26	32	— 1
42	City I & F.	46	39⅝	43	— 2¼
*230	Do pfd	98⅝	98	98	— ⅜
191	City Stores.	10⅜	8	10⅜	+ ⅜
*300	Do A	38	38	38	0
7	Clark Eqp.	25	25	33	—22
41	Cluett Peab.	39¼	35½	39¼	+ 2¼
*200	Do pfd	98	93½	98	0
289	Coca Cola.	127½	101	122⅜	— 5⅝
82	Do A	45⅝	45	45¼	— 1⅝
109	Col & Alk.	17	10	13⅞	— 2¾
143	Col F & I.	38	27⅜	31¼	— 7
2024	Col Gas&El.	69¼	52	65⅞	— 2¾
12	Do rcts pr	62	42½	60	— 2⅞
24	Do pfd A	103	100½	100¼	— 2½
2	Do pfd B	90	89⅜	89⅜	— 3½
*805	Col Grphn.	24⅜	18⅛	22	— 2⅜
314	Col Carbon.	150	105	139	—13

C

Sales.		High.	Low.	Last.	Chge.
524	Com Credit.	27½	18	24½	— 1½
25	Do 1st "A".	35½	28	27	— 3½
*940	Do pfd pww	80½	74⅜	77	— 3⅜
*200	Do 7% pf.	23½	20	20	— 6
*500	Do pf B.	24½	20⅜	22¼	— 1⅜
140	Com'l Tst.	19½	15⅜	15⅜	— 3
18	Do war.	12¼	10	11	+ 1
*190	Do 7% pf	96	96	96	— 2⅜
9	Do 6% pf	89	87½	88	— 1
3813	Com Solv	31	20¼	29	— 1
8	Com Power.	112	111½	111½	—48½
5536	Com Suuth.	13⅝	10¼	13⅜	— 1⅛
21	Conde N P.	45	35	38⅝	— 3⅜
850	Con Nairn.	14½	11⅝	13⅝	— 1
70	Cong Cigar.	51	43	51	+ 1
5	Con TF stp	½			
72	Cons Cigar.	50	40	48	— 2
*80	Do pfd	75	70	73½	— 2
*910	Do 6½ % p	74½	63	67½	— 4½
191	Con Film I	15⅝	10¼	14¼	— ⅝
64	Cn Fim 1d p	19½	16⅜	19	— 1
2726	Consol Gas.	94⅞	80⅞	93¼	— 2½
92	Do $5 pfd.	96⅜	92½	95	— 2¼
42	Con RR Cub	55	49½	49½	— 6½
147	Consol Tex.	1½	1	1⅛	0
89	Container B	5⅞	3¼	5	0
282	Cont Bak A	39⅝	32	37⅝	— 2¼
818	Do B	6¾	4⅝	6⅛	— ⅜
64	Do pfd	87⅞	79½	87⅜	— 1
70	Contl Baking.	5⅞	4¼	5⅛	— ⅜
801	Continal Can	55¼	43½	51	— 4¼
*1250	Do pfd	125	124⅞	124⅞	— 1
325	Contnl Ins.	65⅞	46½	62	— 4
383	Conotnl Mot	9	7⅛	8	— ⅛
1414	Contl Oil Del	25	22⅞	22⅞	— 2
572	Corn Prodct	89½	70	86½	— 4½
*490	Do pfd	138½	137	138	— ½
508	Coty	28½	21⅝	27½	— 1⅛
210	Crosley Rad	28	11	22	— 1
45	Crown Cork.	43	37¼	41¾	— 2¼
*20	Crown W P 1	92	92	92	— 1
10	Crown Zeller	19½	17	17	— 2
69	Crucible Stl	83	71	78⅜	— 4⅛
1	Do pfd.	103	103	103	— 1
35	Cub Cn Sug	1¾	¾	1⅛	0
2	Do pfd	3¼	2⅜	3¼	+ ⅛
290	Cuba Co	9	5	8⅝	— ⅜
89	Cub Am Sug	9	5	7¼	— 1½
*700	Do pfd	64⅞	64	64	— 1
126	Cudhy Pack	41	36	41	+ ½
1	Curtiss Aero	80⅝	80⅝	80⅜	— 6⅞
26	Curtis Pub.	113	100	106	— 8½
12	Do pfd.	115	112½	112½	— 3
1985	Curtss Wrht	30¼	25⅛	28⅛	— 1
625	Do A	18⅝	15¼	18⅝	+ ⅛
*380	Cshs 7% pf	118⅝	118¼	118⅝	0
51	Cutler Ham.	75	58	68	—11½
33	Cuyamel Frt	102	90¼	100	— 2

D

168	Davisn Chm	30⅝	23	30	— 1
9	Debnhs Sec.	26	23½	23½	— 1⅜
*230	Deere pfd.	120	116	116	— 4
181	Del & Hud.	163½	150	161	— 2
189	Del L & W.	143½	133⅝	139	— 3½
67	DRG&W pfd	63¾	54⅝	57	— 7½
52	Detroit Edis	225	151	195	—49½
81	Do rts.	21	10¼	16½	— 8⅝
105	Dev & R A	33¼	24	31½	— 3⅝
*890	Diamnd Mtch	124	117	119	— 4
106	Domin Strs.	24½	17	21⅜	— 2½
561	Drug Inc.	84⅝	69	75	— 7
1	D S S & A.	1⅞	1⅞	1⅞	— ⅛
204	Dunhill Intr	13⅜	10	41⅝	+ 2⅝
7	Duplan Silk	14	10	13½	— ½
*410	Do pfd.	93	92	95	0
1367	Du Pont dN	108	90	104⅜	— 2¾
28	Do def.	20	107½	108	— 1
5	Duq L 1stpf	98⅜	97½	98⅛	0
16	Durham Hs	3	2½	2½	— ½
*10	Do pfd	43	43	43	+ 1½

E

25	East R Mill	25	20	22	— 2
385	Eastman K.	174⅛	150	174⅜	— 7
60	Do pfd.	172	161	171	— 1
334	Easton A&S	32	18	27	— 4
20	Eitington S.	11⅝	12½	12⅜	+ ⅝
7	Do pfd.	60½	55¼	60	— 1
424	Elec A Lite	76	64⅛	75	— 1
*190	Do pfd.	105⅝	102¾	103	— 3
95	Elec Boat.	5	4	4½	— ⅝
705	El P & Lt.	39¾	29½	38½	— 2⅝
*140	Do cf50pf	106	103	106	—32
22	Do pfd.	105	98	101	— 2½
191	Elec S Batt.	82½	55	81	— 1½
8	Elk H C stp	6⅜	6	6	0
1	Do pfd.	13	13	13	+ ½
16	Emer Br A	4¼	4	4¼	— ⅛
48	En Johnson.	55	49½	53	— 2
10	Do pfd.	109½	108½	108¼	— ⅝
466	Engr P Serv	40	32⅜	38	— 1⅝
7	Do pfd	93	85	85	—10
3	Do pf 5½	89	85	85½	— 4½
65	Equit O Bld	37	36	37	0
702	Erie R R.	54⅞	41½	49½	— 6⅜
47	Do 1st pf	78½	55½	73	— 4⅝
32	Do 2d pfd	54⅞	32	53	— 2
31	Eureka Vac.	39⅞	37⅜	37⅝	— 2½
119	Evans A L.	28	15	25	— 2
*750	Exch Buff.	24¾	23¾	24	— ⅝

F

1	Fairbnks Co	8½	8½	8½	+ 4½
*20	Do pfd	18⅝	18⅝	18⅝	— 6⅜
*140	Do pfd A	27	26	26	— 1½
251	Fishn D Str.	17½	12	14⅝	— 3⅜
22	Do pfd.	79⅝	75¼	77	— 3
*490	Hanna 1stpf	109	98⅛	100	— 6
*20	Haar Waikr	63	63	63	— 2
3	Hartman A.	23⅝	23¼	23⅝	+ ⅜
158	Do B	16	15	15½	— 1
3	Hav El Ry.	7	7	7	— ⅛
8	Hawn Pine.	63	60	60	— 4
112	Haves Body	10¼	5⅛	8⅝	— 1⅝
13	Heinz (GW)	95	84	85	+ 1
52	Hercule Mfr	28⅝	25	28	+ ⅝
6	Herc Powdr.	89	80	80	— 9
4	Do pfd.	116¼	116¼	116¼	— 2
135	Hershey Ch.	74⅝	65	68	— 5
100	Do cvt pf	83⅝	60⅝	82	— 2
6	Do pr pfd	106	106	106	0
5	Hoe (R) A.	18	18	18	0
66	Holld Furn.	29¼	21	27½	— 1⅝
9	Homestk Min	71	65	65	—11
268	Houd Her B	19¼	13	18	— 3
10	House Fin pf	49	47¼	47¼	— ⅝
119	Househd Pro	56	40	48	— 6½
158	Houston Oil.	46⅝	35	44	+ 1½
151	Howe Sound	42	35	39⅝	— 2⅜
228	Hud & Man.	48⅞	40¼	45¼	— 1⅝
5	Do pfd	75	68	75	+ 4
809	Hud Motor.	42⅛	38	43	— 4⅛
447	Hupp Motor

EVENING SUN-TELEGRAPH MARKETS

Forbes

Sidelights on Mitchell, Young, Mott, Parson

By B. C. FORBES

HUMOR was not unmixed with tragedy when Wall street was at its worst. A friend stopped a banker on the street and asked him, "what's the best thing to buy?"

"Your winter's coal," the banker shot back as he hurried along.

Another Wall street man, who had lost almost everything but what he stood in, urged everybody to buy Western Union. Asked why, he replied:

"Because they must have got rich from margin calls sent me and boobs like me."

Thursday's and yesterday's market effectively stopped margin calls.

WHEN things first began to collapse in Wall street, Charlie Mitchell appeared worried. Later when bears circulated rumors that he was going to quit the National City bank, he promptly donned his fighting togs, cast all traces of worry to the winds, and went at his daily duties hammer-and-tongs. Mitchell could probably lick in the prize ring an other bank head in New York. He not only is a noted boxer, but makes it his business to keep constantly in the pink of physical condition by athletics and other exercises.

From the time he took command of the National City Company when it was a mere infant, Mitchell inspired extraordinary enthusiasm and loyalty among his force. They know that he works harder than any of them. They admire both his physical and mental strength, his aggressiveness his progressiveness his faith in them and the institution.

ONE man who has played a leading role during these recent troublous days in the financial world is Owen D. Young; but he has functioned so unobtrusively that he figured little in the limelight.

J. P. Morgan and Thomas W. Lamont got to know Young's caliber during the Paris conference which drew up what is now known as the Young reparations plan. After the stock market crisis befell, Young was called into counsel by the house of Morgan. Young is also a tremendously influential director of the New York Federal Reserve Bank.

I understand that far-reaching plans are quietly under way to induce employers throughout the country not to throw workers out of employment, cancel or reduce orders, or otherwise act in a way calculated to foster depression. Mr. Young's influence is being and will be felt potently in this direction. He is a calm, mild-mannered gentleman who doesn't become excited, who doesn't lose his patience, but always tries to "see things through the other fellow's eyes," which he long ago told me was one essential in the art of handling other men and achieving the equitable solution of knotty problems.

Should Owen D. Young ever change his job, my guess is that it will be to join the Morgan firm or to enter the White House. He is a Democrat.

"ALREADY he has deposited in the bank $3,592,000," records a press dispatch from Flint, Mich., dealing with the colossal looting of a bank there by a clique of junior officers.

The man who has made good this staggering sum is known to relatively few of the American public. He is Charles S. Mott, often called the largest individual holder of General Motors stock.

A graduate mechanical engineer, he was manufacturing wire wheels and rims for bicycles, carriages, etc., at Utica, N. Y., when motor makers began swamping him with orders. He moved (in 1906) to Flint, where his Weston-Mott Company was acquired by General Motors in exchange for General Motorst stock. And he had sense enough not to let go.

In the course of a long talk, this highly successful General Motors executive once said to me:

"To achieve success in business, first see to it that you produce something for which there is a demand. Make the thing right and make the price right. Vigilantly watch overhead. Get facts. Never guess. Keep statistical records. Then study them, analyze them, draw deductions from them for your future planning. Investigate things to the bottom. Think things through."

Mr. Mott has devoted much time to public service.

H. T. PARSON, president of Woolworth's, remarked to me this week:

"I wonder if you have ever figured the accumulated value of Woolworth from its date of issue in January, 1912? One hundred shares cost $6,000. With the stock dividens, split-ups and cash dividends, the original $6,000 investment is worth today $222,000 at a market value of $58 per share—a pretty good investment, I would say."

There is doubtless more than one stock available at low price today which will do equally as well in the next 17 years as Woolworth has done in the last 17. If one only knew which!

AFTER the storm, calm.

(Copyright, 1929, by B. C. Forbes.)

Claude Neon Gets Contract From Fox

NEW YORK, Nov. 16.—Fox Metropolitan Playhouses, Inc., which owns and operates approximately 150 theaters in New York State, has contracted with Claude Neon Lights, Inc., for the installation of one or more specially designed Neon electric displays on each theater. This is one of the largest orders written by a chain theater organization for electric advertising display.

Offers Check

Photo by Blank and Stoller

M. H. CAHILL

President Cahill, Plaza Trust Company of New York, who suggested that commercial banks of the country co-operate to check stock market speculation on borrowed capital. He proposes a uniform policy of limiting collateral loans to 75 per cent of security valuations as determined by actual earnings instead of by inflated prices.

CHICAGO STOCKS

CHICAGO, Nov. 15.—(AP.)—Following is the complete official list of transactions in stocks on the Chicago Stock Exchange today:

Sales.		High.	Low.	Close.
550	Acme Steel	95	87	95
1000	Adams Royalty	8	8	8
150	Addressgn Inter	25	23¾	24¼
400	All-Am Molaswk	5	5	5
2300	Allied Mot Ind	17⅛	15½	17⅛
2400	Allied Products	40	25⅞	40
50	Altorfer Bros	38	38	38
200	Am Com Pow A	22⅜	20½	22
500	Am Radio	3½	3½	4⅛
2300	Art Metal	21	18½	21
350	Assoc Apparel	36	34	34
50	Associates Inv	55	55	55
150	Assoc T&T A	58	57½	58
800	Assoc Tel Util	25	25	25
800	Atlas Stores	16	15	16
100	Auburn Auto	160	160	160
300	Balaban & Katz	60	60	60
2350	Banco Kentucky	22	20	22
500	*Bastian Bless	35	35	35
300	Baxter Ldries A	15	15	15
250	Beatrice Creamy	83	80	81
17150	Bendix Aviation	33¾	31	33⅜
50	Binks Mfg	24¾	24¾	24¾
11900	Borg Warner	38¼	35¾	38¼
50	*Brach & Sons	18½	18½	18½
100	Bright Star El B	2	2	2
350	*Brown F & W A	20	18	20
500	B	12	11½	12
100	Bruce Co	49½	49½	49½
2150	Butler Bros	24	22¼	23½
1050	*Camp W&S Pdy	22	20½	22
50	Castle A M	52	47	52
850	Cent Pow Pfd	97	94	94
2350	Cent Ill Secur	29¾	27½	29⅜
1850	Cent Pub Serv A	32¾	31	32½
6250	Cent & So West	17	15⅜	15⅞
200	Do p l pref	99¾	99¾	99¾
500	Chi C & C Rys pf	10	10	11¼
18000	Chicago Corp	16	14½	15¾
450	*Do pref	38	36	38
2750	Chicago Investors	9¼	9	9¼
2900	Do pref	33	31	32½
750	Chicago Y C	25	23	23¼
14200	*Cities Service	30	28⅛	30
200	Club Alum	4	3½	4
1225	Common Ed	230	215½	230
100	Cont Materials	20	19¾	19¾
50	Do pref	38¼	38¼	38½
300	Consumers	6	6	6
6800	*Cont Chi ctfs	64⅜	63	64⅜
700	Corp Sec Co	59⅜	59	59⅜
3450	Cord Corp	13	11½	12
50	Crane Co	49	48	49
400	Gen Box	10	10	10
150	Harnischfeger	26	26	26
150	Dexter Co	17	16½	17
50	Eddy Paper	18	18	18
950	El Research Lab	3⅞	3½	3½
1050	Foote Gear&Mch	18½	17½	18½
150	Gardner Denver	73	71	73
50	Goldblatt Bros	23	23	23
1550	Gt Lakes Aircraft	9	7⅞	8½
505	Gt Lakes Dredge	160	148	160
31000	Grigsby Grunow	21⅜	19¼	21
800	Hall Print	25	23	24
450	*Hart Carter	18⅜	20	20
100	Hibb Spenc Bart	51	50	51
1250	Hud Motor Car A	24	21½	22
1000	Do B	18⅜	17	17⅜
50	Illinois Brick	24	24	24
300	Inland Utilities	24¼	24¼	24½
21900	Insull Util Inv	49½	45	49½
1000	*Do pf 2d Ser	85	76	85
550	*Iron Fireman	25	24½	25
150	Kalamazoo Stove	51	50	50
300	Katz Drug	40½	40	40⅛
900	Kellogg Switch	71	69¾	71
1550	Ken-Rad T & L	16½	14	16
400	Kenstone Steel	28	25	27
50	Kirsch pfd	18	18	18
300	Lane Drug vtc	7	6	6¼
50	Leath	11	11	11
1150	Libby McNeil	16⅜	16⅛	16½
750	Lion Oil Ref	20¾	20	20
2050	Manhattan Dearb	37	35	37
100	Marks Bros	13½	13½	13½
550	*Material Svc	22	20⅜	21
150	McGraw Elec	25	25	25
400	Meadows Mfg	4	4	4
2200	Merch & Mfrs A	19½	17⅜	19½
1250	Mid West Util	220	215	215
150	Do 6 pfd	110	109	110
50	Do pr lien	124½	124½	124½
108250	Do new	22¾	21⅜	22
81500	Do rights	2¼	2	2¼
50	Midland Stl Prod	50½	50¼	50½
1200	Midland United	22	20	22
150	Miller & hart	39	37	39
4350	Mo-Kan-Pa Util	15⅞	15	15½
200	Natl Shareholder	25	25	25
850	N W Bancorp rts	5-32	5-32	5-32
50	Mohawk Rubber	10½	10½	10½
200	Morgan Litho	9¼	8	8
250	Muskegon M Spec	18½	18½	18½
450	Nachman Spring	31½	29½	31½
1150	National Battery	35	32	32
850	Nat Elec Pow A	28¼	26½	28
150	Nat Leather	2	2	2
1600	Nat Repub Inv	52¾	46¾	52¾
950	Nat Secur Invest	17½	16⅝	17½
450	Do ctf	76½	75	76½
850	Nat-Standard	33¾	32	33⅜
1200	Nat Union Radio	9¼	9	9¼
1250	Noblitt-Sparks	46	42	46
100	North Am Car	36	36	36
150	North A G & E	19½	18½	19½
100	Nor Am Lt & P	60	60	60
1050	No & So Am Crp	17⅜	16	17⅜
200	Northwest Banc	65	63⅜	63⅜
100	Northwest Engr	20	20	20
50	Ontario Mfg	32	32	32
150	Pac Pub Serv A	25⅝	25½	25½
750	Parker Pen	42	38	42
200	Penn G & Elec	19	18	19
*1600	Penn Wintertront	39	40½	40⅜
1200	Polymet Mfg	15	14⅞	15½
600	Potter Co	24½	22	22½
500	Process Corp	11	10½	11
150	Public Serv 6s pf	110	110	110
1600	QRS Music Co	19⅛	17	19⅜
25	Quaker Oats	210	210	210
3700	Railroad Shares	8½	8	8½
250	Rath Packing	23	23	23
100	Raytheon	28	28	28
2050	Reliance	14	13	14
100	Ross Gear	34	32	34
200	Ryerson & Son	34	32	34
100	Sally Frocks	19	19	19
450	Sangamo Elec	35	32	35
8850	Seaboard Utilities	88¼	87½	88¼
100	Signode Stl Strap	13	13	13
50	So Colo Pow A	23¼	23¼	23¼
450	Standard Dredg	20¾	19	20½
4650	Steinite Radio	8	7	7¼
900	Stone (HO) & Co	32	31	32
50	Do pref	96⅞	96⅞	96⅞
600	Studebaker Mail	12½	10	12
100	Studebaker MailA	21⅞	21⅞	21⅞
400	Super Maid	47⅜	46½	47⅜
500	Sutherland Paper	12	12	12
400	Swift & Co	126⅜	122	125
2350	Swift Intertnaal	29¼	28	28½
1700	Do pref	27	22	27
650	Thomson (JR)	35¾	35	35½
650	Time-O-Stat Cont	25	24	25
1500	Unit Corp	14¼	12¼	14½
500	United Gas	21½	20	20
50	So West G & PF	98¾	98¾	98¾
100	12th St War	½	½	½
150	Wisconsin Elem	4	4	4
90450	Unit Reproducers	7½	6¾	7½
2050	U S Gypsum	49½	47	49
2200	U S Rad & Tel	11½	9¼	11½
2400	Utah Radio	8¾	8	8¾
11400	Utility & Ind	19	17¾	18⅝
2600	Do pfd	25½	24	25
100	Viking Pump pfd	28¾	28	28¼
400	Vortex Mfg	19	18	19
500	Do A	28	26½	28
850	Wahl	8¼	7⅞	8¼
200	Warchell pfd	22	20	22
200	Wayne Pump pfd	30	30	30
1650	Wextark Radio	23	22	23
50	Wieboldt Stores	33	33	33
200	Winton Engine	52½	51½	52½
650	Do pfd	59	59	59
1450	Yates Machine	19½	15	19¼
2700	Zenith Radio	15¼	14⅞	15

Total sales, 625,000 shares.

BONDS.

1000	Edison 5s '43	100⅜	100⅜	100⅜
1000	Met W S "L"4s 38	68⅜	68⅜	68⅜
4000	Pub Serv 5s '56	99	99	99

Total sales, 6,000.

U. S. Gets Concession In Port-Au-Prince

PORT-AU-PRINCE, Haiti, Nov. 15.—(AP.)—The Haitian government has granted permission to the United States fleet to hold target practice in Haitian waters between January 10 and March 16 and to send liberty parties ashore.

NEW YORK CURB MARKET

Following is a summary of transactions on the New York Curb Market giving the final sale for the week and the high and low prices and trading volume of the week's final session (00 omitted in stock sales; 000 in bond sales):

A

Sales.		High.	Low.	Close.
17	Aero Industries	9	8¾	8⅝
3	Aero Sup B	7⅝	7½	7⅝
3	Aero nderwrit	18	16	18
2	Agfa Ansco	19	18½	19
1	Ainswor Mfg	22½	22½	22½
1	Air Inv cvt pfd	12¾	12¾	12¾
1	Ala Gt South	110	110	110
*20	Do pfd	119⅞	119⅞	119⅞
2	Alex Indus	3	3	3
3	Allegheny Gas	6½	6½	6½
5	Allied Mills Inc	13¼	12	13
120	Allied Pw & Lt	37⅜	32⅝	34⅞
1	Do 1st pfd	73½	73½	73½
1	Allison Drug B	¾	¾	¾
3	Alum Co Am	225	208½	215½
1	Do pref	103¾	103¾	103¾
2	Alum Goods	23	21½	22½
1	Alum Ltd	110	110	110
2	Am Arch	32¾	32	32
1	Am Brit & Cont	6½	6¼	6⅜
5	Am Br Bov Fd	7½	7½	7½
3	Am Cit P&L A	32	32	32
52	Do B	17⅞	15	17
25	Am Com Pw A	22	21½	22
2	Am Com Pow B	30	29	30
1	Do opt war	4⅞	4⅞	4⅞
6	Am Cont Oil	☆	☆	☆
108	Am Cyan B	29	27	28½
3	Am Dept Stores	4⅞	4¾	4⅞
1	A D T NJ cv pf	105	105	105
16	Am Equities	18⅞	16⅝	18
33	Am & Fgn P w	49⅜	43⅞	44
72	Am Gas & Elec	107½	97	100
69	Am Invest B	12⅜	11	11⅝
10	Do war	6⅛	5⅝	5⅞
*225	Am Lt & Tract	205	193½	193½
1	Am Maize	29¾	29¾	29¾
10	Am Maracaibo	2	1⅝	2
2	Am Nat Gas	9⅜	8⅛	9⅜
2	Am Pneumatic	5⅝	5⅝	5⅝
3	Am Sol & Chem	15	15	15
384	Am Superpow	23¼	20⅞	21⅜
2	Do 1st pfd	91	90	91
8	Anch Post Fen	12	11	12
3	Ang-Am vtc cod	15	14½	15
2	Do non vot cd	13½	13⅜	13½
12	Apex Electric	14½	12¼	14½
1	Apponaug	64⅞	64⅞	64⅞
9	Arcturus Rad T	16⅞	15¼	16⅛
6	Arizona Globe	3-16	⅛	⅜
47	Ark Nat Gas	11⅞	10¼	11⅞
103	Do A	11	10	11
10	Do pfd	7	7	7
1	Asso Dye & Prt	3⅞	3⅞	3⅞
17	Asso El Ind Ltd	7⅜	6¾	6⅞
5	Asso G & E	7-16	½	½
120	Asso G & E A	47	39	47
51	Do deb rts	13⅜	11⅞	13⅜
2	Asso Rayon pf	38	34½	38
1	Atl Coast Fish	25	25	25
2	Atlantic Lobos	1	1	1
1	Atlas Por Cem	30½	30½	30½
2	Autom Vot Mch	9	9	9
2	Do cv pr pt	17¼	16⅞	17¼
2	Avia Corp Am	24⅞	24	24
1	Avia Credit	13⅜	13⅛	13⅜
2	Axt F Tob A	33½	33	33½

B

2	Bancomit new	48⅞	48⅝	48⅞
2	Bell A'cft vtc	7	6⅝	7
*25	Bell Tel Can	149¾	149¾	149¾
3	Blaw Knox	32	32	32
5	Bliss E W	23⅞	22	23⅞
39	Blue Ridge	8	7⅞	8
45	Do cvt pref	28¾	26	28
1	Bor & Scrymser	25	25	25
4	Brazil Tt & Lt	41	39	39
5	Bridge Mach	3½	3½	3½
1	Brill B	4¾	4¾	4¾
6	Brillo Mfg	17	14	17
5	Brit Am Tob B	27⅜	27⅜	27⅜
2	British Celanese	4¼	4⅛	4⅛
5	Buckeye P L	59¾	59	59¾
2	Budd Wheel	33	33	33
1	Buf N&E Pw pf	23⅞	23½	23⅝
4	Burma Ltd	3⅞	3¾	3⅞
25	Butler Bros	23	20½	23
2	Bwana McKub	5½	5	5

C

3	Cable Rad T vtc	5½	4½	5½
8	Cable & Wire A	3½	3½	3½
4	Do B	2	1¾	2
4	Do preferred	4½	4½	4½
23	CAM CO vtc	⅜	⅜	⅜
1	Do preferred	4¼	4¼	4¼
62	Can Marc Wirls	4⅜	3⅝	4
1	Carib Syn	1⅜	1⅜	1⅜
5	Carnation Milk	29¾	29½	29¾
2	Carnegie Metals	6⅜	6⅜	6⅜
2	Caterpil Trac	56¾	53⅜	53⅜
7	Celan Cor Am	29¾	27¼	29¾
5	Do 1st pfd	85½	80	85½
5	Celluloid Corp	20	15	20
2	Cent At States	7⅞	7⅜	7⅞
2	Cent P Serv A	32½	31½	32⅛
29	Cen States El	21⅞	20½	21½
1	Do cvt pf new	79⅜	79⅜	79⅜
2	Do pfd ex-war	73	70	70
18	Centrifugal Pipe	5¾	4⅞	5¾
5	Chain Str Dev	12½	9¼	12½
5	Chain Strs Stk	14	12¼	12¼
1	Charls Corp	23	23	23
1	Ches & Ohio nw	48⅞	48⅞	48⅞
197	†Chi & N W rts	⅝	½	⅝
*70	Childs pfd	107¾	107¾	107¾
294	†Cities Service	30	28¼	30
3	†Do preferred	87	86¾	87
2	Do B pfd	9	8½	8½
4	Cleve Tractor	17¾	17½	17¼
1	Club Alum Uten	4¼	4¼	4¼
1	Colgate Palmol	57⅞	54½	56
4	Colon Oil	6⅜	5⅝	6⅜
2	Colt Pt Firearm	25¾	25¼	25¾
3	Columbia Pic	24¾	22½	24⅜
*20	Com Edison	236	221	233
1	Do pref	99	99	99
528	Com & South w	4⅜	4	4¼
2	Com Util B	38½	37	37
2	Comstock Tun	⅝	½	⅝
4	Commun W W	16	15¾	15¾
*115	Con Aircraft	17	14	17
11	Con Cop Min	6¼	5⅞	5⅞
2	†Con Dairy Prod	18⅜	17¼	18⅜
4	Cons G&E Balt	99⅞	90⅜	99⅞
2	Con Gas Util A	24⅜	23⅜	24⅛
5	Con Instrument	6½	5¼	5¼
8	Con Ldry Corp	11½	10	11½
4	Cons Ret Stores	13⅜	13⅜	13⅜
1	Con Theater	6	6	6
1	Cont Oil Me vtc	13½	13½	13½
1	Coop Bess pfd A	41	41	41
27	Cord Corp	12½	10⅜	12½
2	Corron & Reyn	18⅞	14⅞	15⅝
7	Do pfd A	72¼	70	72¼
3	Cosden Oil	75	56¼	75
5	Courtauls Ltd	14⅛	14⅛	14¼
8	Creole Pet	6½	6⅜	6⅜
3	Cresson Gold	7-16	7-16	7-16
10	Crock & Wheel	26	24¼	25¾
1	Crown Cent Pet	¾	¾	¾
10	Curt Wrigh war	3½	2¾	2⅞
7	Cusi Mex Min	2½	2⅜	2½

D

2	Daniel Reeves	23¾	23¾	23¾
8	Darby Pet	9⅝	8½	9⅜
3	Davenport Hos	19½	18¼	19½
2	Dayton Airplane	5	4⅞	4⅞
*75	Deere & Co	371	350	371
17	DeForest Radio	8¾	7¼	7¾
5	DeHaviland new	5	5	5
2	Do old	5¼	5¼	5¼
4	Derby Oil	5¼	5	5¼
2	Detroit A'craft	7½	6½	7⅝
6	Dixie Gas Util	14	12½	14
1	Doehler Die-Cst	17½	17½	17½
3	Dolor Esperanz	☆	☆	☆
2	Douglas Aircraf	17	17	17
2	Dow Chemical n	80¼	80⅛	80⅛
*70	Do pfd	100⅛	100	100
1	Do rts	⅛	⅛	⅛

D

1	Driver Harris n	40	40	40
8	Dubilier Cond	8⅞	8¼	8⅜
*25	Duke Power	138½	133¾	138½
7	Durant Motor	5	4⅝	5
48	Duz Inc ctfs	2¼	1⅞	2¼

E

17	Earl Radio	2⅞	1⅞	2⅝
4	East Gas & F	24⅞	23½	23½
3	East S Pow B	21	20	21
2	Eastern Util A	9¾	9¾	9¾
49	Eisler Elec	17¼	15½	17¼
657	Elec Bond & Sh	69¼	66½	68½
2	Do pfd	101⅞	101⅜	101½
36	El Pow Asso	27½	25¾	27
53	Do A	24¼	22¾	23⅛
6	El P & Lt op w	22⅜	21	21
2	Do 2nd pfd	95	94½	95
15	Electric Share	17¼	15½	16
2	Do pfd	76	73	74½
1	Emp Gas &F 7 p	83	83	83
4	Empire Power	35¾	33¾	35
2	Emp Pub Ser A	17⅜	17	17
1	Employ Reinsur	23½	23½	23½
3	Eng Gold Mines	1	⅞	1
2	Eng P Svc war	15	14½	14½
16	Evans W Lead	7⅜	6	7⅜

F

1	Fairchild Avi A	5	5	5
3	Fairey Aviation	5½	5	5
20	Falcon L Min	⅛	⅛	⅛
*110	Fajardo Sugar	65	65	65
1	Fandango Corp	1	1	1
2	Fansteel Prod	9⅞	8	9⅜
5	Fedders Mfg A	9¾	9¾	9¾
2	Fed Screw	35	34½	35
2	Fed Metals	23½	22½	22½
12	Fiat rts	23¼	22	22½
4	Do deb rts	3¼	3¼	3½
2	Finance Invest	6⅝	6⅝	6⅝
1	Fire Fund Ins	95	95	95
2	Firestone T & R	33	32½	32⅞
3	Fla P & L 7s pf	100	100	100
43	Fokker Aircraft	21⅞	18	21⅜
5	Foltis Fisher	10	9	9⅞
6	Ford Mot Can A	25	24	24
*50	Do Ca nB	31¼	31¼	31¼
1	Do France	7⅝	7⅝	7⅝
17	Do Ltd	11⅞	11⅛	11⅞
5	F'most Dairy	14½	14⅛	14½
2	Do pfd	19	19	19
2	Foremost Fab	21⅜	19½	21⅜
3	Founda For A	5½	4⅞	5¼
4	Fourth Nat Inv	33½	31	33½
50	Fox Theater A	13⅞	12½	13⅞
1	Frank Mfg Co	21	21	21
1	Freed Eiseman	1⅝	1⅝	1⅜

G

3	Garlock Packng	21½	20	21½
2	Gen Alloys	5¼	5⅛	5¼
26	Gen Am Inv Co	10½	10	10¼
2	Do pfd	75½	74⅝	74⅝
36	Gen Bak	4⅜	4	4¼
9	Do pfd	56	54⅞	55
2	Gen Cable war	17	15	17
12	Gen Elc Ltd reg	11	10¼	10⅜
2	Gen Empire	22⅜	21¼	22⅜
2	Gen Freproofing	30¼	30⅛	30⅛
42	Gen G & El A	17	15⅜	17
2	Gen In Alcohol	15⅜	15⅛	15⅞
3	Gen Ldy Mach	12⅞	12	12⅞
4	Gen Real & Util	14⅜	12⅝	13¼
2	Do pfd	78⅞	71¼	78⅞
4	Gen Th Eq vtc	30	26½	30
1	Gilbert Co pfd	110⅞	110	110⅞
3	Glen Alden Coal	111	110	110⅞
1	Gleane Harv n	19½	19½	19½
2	Globe Underwrt	14½	14⅛	14⅜
9	Gold Coin	¼	¼	¼
30	Gold Seal Elec	5⅞	5	5⅞
14	Gold Center Mn	4⅝	3⅜	4⅝
1	Goldberg Stores	6⅛	6⅛	6⅛
68	Goldman Sachs	41	39	40
1	Gotham Knit	2½	2½	2½
8	Graymur	31	28½	31
*60	Gt A&P new	210	181	210
*10	Do 1st pfd	115¼	115¼	115¼
3	Gt L Steel pt pf	55	55	55
1	Grief & Bro	10⅛	10⅛	10⅛
*25	Do pfd	88	88	88
2	Gotham Knitbac	2⅜	2⅜	2⅜
60	Gt At & Pac nw	220	181	215
10	Do 1st pfd	115½	115¼	115½
2	Grocery St P vtc	11	10¼	10¼
1	Ground Gripper	20½	20	20
2	Guardian Fire	44⅞	44	42⅞
2	Guardian Invest	4¼	4	4⅛
25	Gulf Oil Crp Pa	137	133⅛	135⅞

H

2	Hall Print	23¾	22¾	23¼
2	Hap Cand St A	1½	1⅜	1½
6	Hartman Tob	15	14	14
21	Haygart Corp	34¾	30⅞	33⅛
4	Hazeltine	19⅞	17⅛	19⅞
6	Hecla M	13	13	13
8	Helena Rubenst	6½	5½	6½
35	Hiram W G&W	11⅜	10½	10
2	Hires Co A	25⅞	25½	25⅞
1	Hollinger G M	4⅜	4⅜	4⅜

Badge of Mourning

THE custom of wearing a black band on the coat sleeve in token of mourning came from England. It was introduced there for liveried servants.

Magazine and Fiction Page

Yttrium

YTTRIUM is a rare element used in radio tube manufacture. It is one of the 50 types of material required to make the modern "heart of the receiver."

Miss Pat

by ELENORE MEHERIN

(Continued from Yesterday)

Burns Given Penitentiary Sentence for Robbery At Factory

WHAT HAS GONE BEFORE

Mary Patricia Dawn, pert, young, demi-brunette, sees her little brother, Dickie, fail to rise after a dive in the lake. Pat brings up the apparently lifeless body. All hope seems gone when suddenly an airplane sweeps down out of the sky. Pat's father arrives with Guy Elliott, a tall, handsome youth as pilot. Quick action follows and Dickie recovers. Later Elliott kisses and takes Pat for an air ride. Happy days follow, with Pat and Guy in love. Then comes Barbara Bryce with the seductive lure of shadowy eyes. She is the widow of young William Bryce, whose father owns the airplane factory where Guy works. While trying out her new plane, Barbara has an accident but is saved. In the excitement, Guy forgets an appointment with Pat. Later, while airplaining with Guy, Pat has a glimpse of Barbara in another plane. Pat marvels at Barbara's beauty and wonders if Guy is moved by it. Later Guy receives a visit from Barbara and her young son, upon whom old Bryce squanders a fortune. Tom Burns, a workman, rages about the unfairness of wealth. His invalid son is dying for want of necessities. When Bryce refuses a loan, Burns leaves swearing revenge. The next night, in the factory, Guy hears a stealthy footstep. It is Burns who has robbed the safe. He is captured by the watchman and arrested.

NOW GO ON WITH THE STORY.

CHAPTER X.

WILLIAM BRYCE refused to intercede for Burns. This heightened the unfortunate impression that Burns made. He defied pity. He admitted that he planned the crime for days. He was stubborn, hostile, unrepented.

"It's all a pose," said Guy. "You can get him off if you ask probation and offer to reinstate him here."

Bryce went white with contempt. "And open the safe and tell him to help himself! Probation! I'll NOT ask it. I don't want the fellow on the same planet. Did you get the way he looked when I took the stand? Why, he's got murder in his heart. He's raging with it. I'd as soon take a panther into my bed as Tom Burns back into this plant."

"And you steer clear of him. You don't know what you're breeding for yourself. Mark my words and let him alone."

But Guy refused to state that Burns shot at him. He did not see any pistol in the man's hands. He swore to this. Yes, he was treated for a scratch on his neck, but he didn't know how he got it. He had not felt the bullet.

"But you heard shots, didn't you? You can be sure of that? And you saw him crawl, as the watchmen have testified, after his pistol when they were closing on him? And he cursed you, didn't he? Got up on his elbow and cursed you?"

The prosecution wanted a conviction. Tom Burns was just a case to them. They wanted to win. Get a conviction and send him across—

The case was going as the prosecution wished. It looked like a long term, possibly life, when a newspaper went out and got a picture of Tommy Burns.

They told the story of that dingy crib and its wasted occupant. Tom's wife, against his bitter protest, was brought into court.

Mrs. Burns crossed her hands. A wisp of yellow hair fell against her cheek. After a moment she brushed it patiently aside. Her mild blue eyes wandered over the room helplessly—like an animal's that is tied up and beaten. And the animal looks about in pitiful astonishment, wondering where its master can be.

Finally the judge ordered that she be allowed to talk in peace.

"Well, he thought Tommy could be cured," she said, turning her large eyes gratefully to the bench. He thought if he could only get the money to send him to the sanitarium where Joey Gaynor went. He kept thinking about that until he couldn't think of anything else. He had just that one idea. He used to wake up in the night and talk and talk. After a while it got so he couldn't sleep. He'd wake up after an hour and begin to think. He was sick with it. If there was only some way we could scheme or save, if he could earn more. But there wasn't any way.

"And then he fastened on this notion of the $1,500. That's what the Gaynors said it cost to cure Joey. He used to stand over Tommy's crib during the coughing fits. He used to stand there and mumble to himself. And the more Tommy failed, the worse the father got.

"He used to go in a dozen times in the night to look at Tommy. And the day before this happened—all that Friday he kept saying: 'God—he's going to die. I haven't nerve enough to get money and he'll die.' He said this until I could hardly stand it. He was sure that we could save him if we only had the money. He was all wrapped up in him. He asks me all day now where his father is."

She was drab with that pair of hands in, putty colored wash gloves, her mild, blue eyes and lank, yellow hair. But as her voice went on, pictures filed into the room. Tom Burns grew more and more rigid. Some of the women wept.

Even the judge was softened. He said: "I want to free this defendant . . ."

Burns sat up. He almost smiled. He had a look of wild gratitude—wilder relief.

"But a major crime has been committed. We are not justified in robbing, in attempting to kill because illness overtakes our children. In view of all the extenuating circumstances, however, we feel justified in giving a light sentence . . ."

Tom Burns didn't move. Only the blood left his face. It became a dark mask with two lines from his nose to his mouth. He was given one to ten years in San Quentin prison. He was allowed to go under guard and bid farewell to his child.

"Now forget it," William Bryce advised the day after the sentence was passed. "If he hadn't got into this jam, he'd get into another. His type does. And don't miss this—half an inch lower—a tenth of an inch, perhaps, and that bullet would have severed your jugular vein."

He went noisily to his desk, shoved a chair, rustled some papers. "We have lots of business more important than Burns before us . . ."

He motioned Guy to the chair next his. "Look over these. Nice figures? Well—I put over a lucky deal on that Miller apartment house. We're ready to go ahead. Think we should get the plant working to capacity by September. How do you like that? You can fly high then. Have all the opportunity you want . . ."

He reached to a vase of flowers, snipped a cornflower and put it in his buttonhole. "By the end of the year, if all goes well, and it will, of course, Luck is the fool's name for the wise man's sagacity or the brave man's daring. So by the end of the year you'll have a neat pile. You can marry that nice little girl I saw you taking into the plane."

Guy went back to his workroom, a bit dazzled by the luring prospects William Bryce outlined. He had been waiting two years for this promise to materialize.

Two years ago, shortly after the tragic death of Bryce, Jr., Guy came to the Bryce airplane factory.

The moment was opportune. The father, crushed by the loss, wanted to continue the work the boy had started. He thought it would be a fine tribute to his son—a living monument to perfect a plane—call it after him. So he entered into negotiations with Guy—put him in charge of the established plant, and glowingly promised to start on Guy's design immediately.

This was in the beginning when his grief was new, when he regarded as almost sacred the things his son had loved. Under this stress, he had moved his offices, much to the ire of Nancy Brack, out here to South San Francisco. He had intended to concentrate on plane-building.

But Bryce was too versatile for this. He liked to spread himself out to cast a dozen dazzling lines. These operations required more and more capital. The production of Guy's plane had been delayed.

Now they would really start—

He took a paper and made some figures. And then he recalled quite at random Bryce's comments on marriage. He would have money enough—without doubt.

He suddenly was feeling Pat's hand tucked in his . . . a snug little hand, a bit hard, but so warm, so quick and sweet. Right now, thinking of her, he wanted to drive up to that hillside garden; wanted to see her come running down to the gate, swinging it open with such naive joy, every look proclaiming that he was glorious and sparkling—a young god to her. He loved that, of course, and he was finding Pat perilously attractive.

About two weeks later Guy went into Bryce's office.

"He's left," said Nancy Brack. "In a storm. What do you think—those clubwomen who made such a howl when Tom Burns was sent over are working now to have his sentence definitely set at one year. . . and they're going to get him paroled. He'll be out some time in the first of the year."

"What's that to Bryce?"

"Oh—it made him sore. Besides he dropped $100,000 yesterday. Pivoting his bank stocks went a little off."

"Is Bryce playing that game heavily?"

"Is he! That's why I told you to get going strong. Good thing you did."

"Not strong enough if he starts anything like that."

Guy went back to his workroom. Presently he shoved a hand through his hair. If Bryce lost in his gambling, all this beautiful and splendid dream would vanish.

(To be Continued Monday.)

(Copyright, 1929, King Features Syn., Inc.)

Shrink Wool

Wool which is to be used for darning should be held in the steam from a boiling kettle to shrink it.

"Don't Tell a Soul!"

Drawn by NELL BRINKLEY

WHISPERED more often, by rosy lips, than any other phase. Save, and except that one. "And he said . . . and then I said."

"Don't tell a soul!" Even a man must admit the irresistible impulse to say to another one, when he knows he hadn't ought to: "Don't pass this on . . . But . . . !"

There are good little souls in the world who will not tell a secret. But scanning faces known, and not known, we can never tell just who those tight little souls are, alas! So we pick a safe-looking one, one about whom we broadcast, "Oh, SHE'D never tell." And then, alack, she does.

Good souls there are who bury a secret deep, dark, to never be raised to the surface again, unless you come around and say, "I don't mind now . . . you can tell the world." Some who do not give a promise lightly. But these are not the usual citizens of Peacock Allee, Fashionable. There, one's word is an old glove without a mate. And you know well how useless that is!

Behind one round forehead lurks an exciting bit of dream stuff unrealized, or attained; that, or an exciting bit of news, valuable . . . and neither one or the other to be known by the world—yet. It burns there, and tingles, crying to be told to "somebody." It is so hard to be happy or dumbfounded over something, and never confide the reason to some listening ear and see it wiggle . . . happy and dumbfounded, TOO! So the red lips belonging to a round forehead tell the secret to their dearest friend. She has vermillion lips—and shapes them into a promise never to "tell a soul!"

But the vermillion lips pick out another dearest friend who would never tell, and whose ears she can't resist treating to a thrill and a wiggle—and the secret is on its cross-country flight! From vermillion lips to raspberry. To orange-tinted; to American Beauty red. From there to brique; to geranium. To red-black Jacqueminot! from it to rose-pink. To nasturtium; cranberry. And Chinese red. Rosey lips sure 'nough. The secret runs the gamut of vari-colored lips, dyed in this lipstick-colored age.

Youth, and beauty, and la femme, are not the only ones who open the door and let "the little birdie who told me" out.

The dear old lady stirs her tea with a thin old silver spoon, and happily tells, in a half-whisper, the news that her son told her to "never tell to a soul." And the "soul" she tells it to in turn, sets it adrift as a child does a milk-weed seed to see it shine in the sun. And pretty soon everybody knows what the dear old lady's son didn't want anybody to!

The elderly gentleman, in all other ways as true as steel and honest as a basket of New England apples, and you find them as good at the bottom as at the top, with not a worm-hole to put the snake in Eden . . . will sit beside the fire while you sip your hot apple-jack with him, and tell you, secretly, "knowing you'll never tell that he told you," the very thing his friend said never, never, to tell you, "'cause it might make you feel bad to know!" My! My!

Try not to "tell a soul!" Try to keep a promise to keep a secret, even if you don't return umbrellas. But if you can't; swear to tell only the secrets that are TRUE! Manage at least to bury, as Solomon did, the bad genii in a bottle, the untrue secret, the doubtful secret, at the bottom of your mind. And leave it there. Till it's as old-fashioned, as plaid balloon-sleeves, and nobody, yourself included, gives a care about it any more. —NELL BRINKLEY.

How to Keep Well

By DR. COPELAND

Use Care in Choice of Things You Eat!

IT is possible too much space is devoted to the ill effects of meat eating. It is unfair to charge against this one ingredient of the meal a majority of the ailments that may be traced to foods. As a matter of fact, accidental contamination is just as likely to occur by taking some article that comes from the vegetable world.

DR. COPELAND

Do you ever speculate on what will become of the human race? Its most formidable foes are not the great animals of sea and forest. The elements are capable of sending flood and storm and quake, but all such evils are localized. They are never widespread in their terrifying effects.

As I view it, the tiny pests, the insects, bacteria and germs, the microscopic organisms, will determine the fate of the human family. The things we cannot see are our real, our deadly enemies.

On my farm in the country are the decaying stumps of a hundred chestnut trees. Twenty years ago they were giants in the forest, supplying bushels of edible nuts. Not one tree is alive today. They were killed by invisible organisms.

Man is the ready victim of many minute agents of disease. The things that serve him as food are susceptible to contamination and destruction by similar organisms.

Unless we are most watchful the foods that are common articles of diet may became the carriers of disease. We read every day about cases of "food poisoning." Why is it?

Some of the unfriendly organisms I have mentioned may find their way into the food we are to buy. The vast majority of food poisoning comes from contamination of this sort.

By taking such a food we get either the disease producing agents themselves or the poisons they have generated in the substance. In either case the manner in which the food is held has established its poisonous effects. The temperature has been maintained at a point where the incubation of the bacteria is inevitable.

It is not meat alone that can become harmful. Indeed, since we eat more of other things than we do meat it is more than likely that some other food is the one which may produce the trouble.

Every effort must be made to guard the food supply. The public officials will take care of it outside the home, but after it passes your threshold the responsibility is yours. Good health and long life depend on vigilance in this matter.

Answers to Health Queries

Mrs. B. R. Q.—What can be done for cracked, sore heels, callouses and corns on the feet? My feet pain.

A.—Bathing the feet in warm water to which a little alum has been added should be soothing. Change the shoes and stockings frequently. The callouses may be relieved by soaking the feet in warm water and soap and applying warm linseed oil, before going to bed. The next morning soak the feet again and scrap away the dead tissue.

* * *

M. E. H.. Q—What should a girl of five feet four inches weigh?

2.—What do you advise for whiteheads?

A.—Since you did not state your age I cannot advise you along these lines.

2.—Proper diet and regular eliminations should keep the complexion clear and healthy.

* * *

J. C. T. Q.—How can the overnight swelling of an upper lip be reduced?

A.—Remove the cause first of all—clear up any intestinal disturbance by watching the diet and keeping the bowels active.

* * *

C. R. Q.—What should a girl of 17, 5 feet five inches tall, weigh?

2.—What will reduce the legs?

A.—She should weigh about 125 pounds.

2.—Exercise such as brisk walking, climbing, dancing, running, etc.

* * *

E. S. Q.—What causes a rash to appear on the skin?

Q.—Could a young man 26 years of age have high blood pressure?

Q.—What would cause palpitation of the heart?

A.—Indigestion or food poisoning would cause a rash on the skin.

A.—A young man 26 years of age could have high blood pressure.

A.—Indigestion is often the cause of palpitation of the heart.

* * *

A. M. K. Q.—Can an infected gall bladder be cured?

A.—In some instances diet will help and in others an operation is necessary.

(Copyright, 1929, Newspaper Feature Service, Inc.)

Love's Awakening

A Continuation of Love's Embers

By ADELE GARRISON

Dicky Demands Madge to Quit Working for Veritzen

DICKY'S unexpected question was to me like a shot fired into a fort after an armistice had been declared. I knew, of course, what he meant by asking me if there were no chance of changing my mind. He was hoping that I would rescind my decision to go to the city for the winter, and would throw up my work with Philip Veritzen.

Was this always to be the result of any softened mood on my part I asked myself wearily? I felt that I had not sensed before the implacable determination which was Dicky's to separate me from the work in which I was realizing for the first time the ambitious dreams which had been mine from childhood, and which for years I hardly had dared to name even to myself. Was there to be no ease for me except in keeping up the barrier of impersonal relations which had been my defense against him ever since the awful night of Grace Draper's suicide when his suspicion of me had come near to killing all emotion in me?

Yet, curiously enough, I realized with astonishment that something in the depths of my own soul had a queer fugitive sympathy with his question. It was as if a beleaguered fortress held an unsuspected traitor among its humbler defenders, one whose treachery could do little harm unless some unusual opportunity arose. With a sudden fear of what that defection in my own soul might mean, I steeled my determination and faced Dicky steadily.

"You mean," I said purposely misunderstanding him, "that you want me to change my mind about going into the city tomorrow? How can I now? Lillian and Harry are depending on both of us—"

Dicky ripped out an angry ejaculation which made the sleeping child in his arms stir uneasily. He waited until Junior had settled into sound slumber again before answering me.

"I don't mean anything of the sort, and you know it very well," he said. "Neither one of us can get out of staying in the city until this four-ring circus breaks up for the winter. But you can get out of the work which ties you down to punching a time clock for Philip Veritzen."

There was venom in the whispered tones that uttered the name of the famous theatrical producer who was my employer, and I knew that if Junior was to remain asleep, the colloquy must be cut short.

"If you will take Junior to his room, and come directly back here," I said evenly, "I will give you an answer to that request."

He looked at me steadily for a second, then turned without a word and carried Junior into the house. I sat down upon the fallen trunk of an old apple tree, indeed my knees would not support me standing, and steeled myself for the stormy interview which I knew was in front of me when Dicky came back.

For suddenly there had come to me the answer I must give to my husband. In one sense it would be a gamble. I must risk on it the career which I was making for myself. But my experience of him told me that I was "betting on a sure thing."

It was but a few minutes before I saw him striding toward me. Grimly I shook myself free of my tremors. Then I folded my hands in my lap, forced a little smile to my face and waited until he had come close to me before I spoke in purposely solicitious maternal tones.

"Did he waken?"

"What's that?" he asked, his train of thought evidently sidetracked for the moment by my query. Patently he had expected to plunge directly into the subject we had been discussing.

"Did Junior waken?" I repeated patiently.

"Oh! No. He's good for hours."

"Where did you put him?"

"In his room, of course. Where did—"

"Was Katherine there?"

"Naturally. It's supposed to be her job, isn't it, to be around when Junior's to be seen to? Sort of substitute mother, isn't she?"

His tone was a sneer, and the small traitor in my inmost thoughts turned loyal to me. But I ignored his thrust and put another question.

"Do you know whether or not your mother is awake? I must see her if she is."

Dicky looked at me steadily, then laughed sneeringly.

"It will save time, won't it for me to give you a roster of the household?" he asked. "Or have you thought better of your promise and decided to throw me off the track this way?"

(Copyright, 1929, Newspaper Feature Service, Inc.)

Wedged Tumblers

When tumblers get wedged pour some very cold water into the inner glass and then stand the outer one in moderately hot water. The cold makes the inside one contract, while the hot water makes the outer one expand, and thus the two are easily separated. A good plan with glass is to wash it in very soapy water, thoroughly, then rinse well in cold; dry and brighten. Some people use a little paraffin instead of soap, but there is perhaps a danger of the strong taste remaining.

Correct Manners

By Mrs. Cornelius Beeckman

Ceremony of Wedding Ring

DEAR MRS. BEECKMAN:

I attended a wedding where the minister, after blessing the ring, put it on the bride's finger. Is that considered proper? I always thought the bridegroom put the ring on the bride's finger.

L. C.

THE wedding ring is an important—and anxiety compelling—care of the best man. At the appropriate time in the ceremony he hands it to the bridegroom. The groom does not hand it directly to the clergyman, but instead, hands it to the bride, who, in turn, gives it to the clergyman. In this way it symbolizes the idea that the clergyman receives the ring from them both and that it is given the blessing of the church. The clergyman completes the cycle of the progress of the ring by returning it to the groom, who, when the clergyman indicates, by words, "With this ring, I thee wed," puts it on the bride's finger.

Before this part of the ceremony the bride has, if she wears gloves, removed her left glove. She may have removed it in the vestibule (although this is rarely done, since it means another item to be kept in mind—and in hand) or she may remove it and hand it to her maid of honor before the ceremony, or she may have slit the third finger of her glove.

Also in preparation for the ring part of the ceremony, she has removed her engagement ring from her third finger, since the wedding ring must not be put above the engagement ring. Usually brides wear their engagement rings on their right hands until after the ceremony.

Gentleman Offers His Arm

DEAR MRS. BEECKMAN:

When a gentleman offers his arm to a lady does he ask her to take it, or does he ask her if she wants it?

What is good to say when offering the arm? INTERESTED.

HE should ask her to "take" his arm. He can say something like this: "Don't you think you had better take my arm? It is not very easy walking here." Or, "Won't you take my arm? I am afraid that you will trip."

Walking With Two Men

DEAR MRS. BEECKMAN:

Will you please tell me the proper place for a girl to walk when she is with two men?

F. J.

SHE walks between the men.

(Copyright, 1929, Premier Syndicate, Inc.)

The Marry-Go-Round

By HELEN ROWLAND

Golf Widowlogues

"ONE comfort in being a golf-widow," remarked Mrs. Divot, glancing after the receding form of her husband, "is that you know that you're only second in a man's affections—not the forty-second. He's too tired at nights to wonder if he's missing something, or if he's bored, or if he ought to be having his "fling."

HELEN ROWLAND

* * *

"Yes," agreed Mrs. Green, "if John ever recovers from his grande passion for golf, I shall begin to worry about him. A man has to have SOME outlet for his superfluous energy and emotions—and golf is safer than blondes or night-clubs.

* * *

"Nowadays, I've noticed, the average man expects to have a 'fling,' like the flu, at least once, annually. And there are chronic subjects to whom life is just one long, continuous fling.

* * *

"It used to be a popular conviction that a young man had to 'have his fling,' just as a child had to have the measles or the whooping cough, but that once he got OVER it, he was immune forever. If he could get it out of his system, along with his tonsils and his adenoids, the chances of the after-effects were greatly minimized.

* * *

A mild fling at 20 was supposed to last a man a lifetime. And when he showed any symptoms of a recurrent attack, he was reminded that he had 'HAD his fling.'

* * *

'But all that is over! Marrying a man with a dark brown past no longer assures you that he will have a lily-white future, or that you will be able to sleep peacefully nights, in the sweet confidence that your husband's habits are all 'set' and that his youthful ebullitions have boiled down and thoroughly jelled."

* * *

"That's funny," said Mrs. Divot. "Once a woman has had her quota of youthful adventures and romances, and has settled down to one man, she is usually contented to stay put."

* * *

"I'm not so sure," retorted Mrs. Green. "The 'fling' is no longer an exclusively masculine malady. Lots of middle-aged women appear to be going in for a gay Indian Summer these days. So afraid they may have missed something, you know!

* * *

"But the only thing sadder and funnier than the sight of a respectable 'husband-and-fatherly-looking' man with a bald spot, trying to play the coltish Lothario to a bored flapper is the vision of a plump, motherly-looking matron being arch and kittenish with a sleek-haired young gigolo."

* * *

"That's the tragedy of this day and age!" sighed Mrs. Divot. "Nobody is willing to grow middle-aged gracefully; everybody seems bent on growing old DISgracefully!"

* * *

"Yes," admitted Mrs. Green sadly, "a youthful fling is as natural as a baby's teething, but a fling at 40 or 50, like a belated case of measles, goes hard and makes you rather ridiculous! And it's SUCH a strain on the heart!"

(Copyright, 1929, King Features Syn., Inc.)

Horoscopes

Sunday, November 17

SUNDAY'S horoscope may not be read as a favorable one for worldly activities or avocations unless these have scientific or metaphysical expression. There is hint of friction, tumult and disruption, especially affecting those in the employment of others. Be on guard against treachery.

Those whose birthday it is may look for a year calling for all their wisdom and acumen, as forces of duplicity and disruption hold sway, especially for those in employment. Calmness is enjoined.

A child born on this day may have impetuous and adventurous traits making for its undoing unless curbed.

Monday, November 18

THE lunar conjunction with the major benefic, Jupiter, should make this day one of opportunity, promise, progress and fulfilment in all avenues of endeavor. All things should thrive and should be pushed to cherished goals, in both business and private ambitions.

Those whose birthday it is should prepare to push toward the goal of their highest ambitions, since under the auspicious astral rule all things should reach happy fruition.

A child born on this day may attain high place in life through its ambition and the benefics of good fortune.

PIRATES OPEN HOCKEY RACE HERE TONIGHT

SUN-TELEGRAPH SPORTS

BEST IN PITTSBURGH — SATURDAY, NOVEMBER 16, 1929 — THIRTEEN

PITT FAVORED OVER TECH

SPORT COMMENT
by JAMES J. LONG

New Hockey on View.
Pirates Hoist Curtain.
West Holds Grid Edge.

Field Meet in Doubt.
Ens Postpones Visit.
Buc Divinity Student.

ALTERED ICE RULES GET LOCAL TEST

PITTSBURGH will get its first taste of revolutionized hockey tonight, when Benny Leonard's Pirates inaugurate their National League season of 1929-30 with the Montreal Maroons at Duquesne Garden, playing their initial game under the new rules and also under their new manager, Frankie Frederickson.

Benny Leonard.

In view of the fact that it will be the first time local fans have had a chance to witness an exhibition of the popular ice pastime in its changed state, a summary of the alterations made in the playing code since last winter may not be amiss.

Forward passing is now permitted in the attacking zone, and offside play has been eliminated. Therefore, players are allowed to skate ahead of the puck and take forward passes in the attacking zone, so that it is permissible for a team to station a man down near the enemy's net to take a long pass from the blue line.

HOWEVER, this floater will not be wholly free from restrictions. He must not interfere with the defense men, nor can he get in front of the net and obstruct the goalkeeper's view. He must play the rubber, or be penalized for roughness or interference. It is also illegal for an attacking player to interfere with a defending player when neither has possession of the puck.

This will prevent two attacking men from body-checking the two defense players and thus enabling a third attacking icer to skate in on the goalie. Neither can a defending player body-check an attacking man who does not have the disk in his possession. Goalkeepers are not permitted to catch and hold the puck. They must clear it immediately.

SHOULD the goaler hold the puck in his hands or arms, or fall on it to hold off an attacking player, a penalty-face-off will be ordered 10 feet in front of the net. All members of the defending team except the face-off man and the goalie must line up even with the goal line 10 feet on either side of the cage.

Only three players on a defending team are allowed to be in defense zone unless the puck or an attacking player is in that zone. Another player crossing the line to pack the defense will be given a minor penalty, but crossing the line while checking an attacking player will not be considered as packing the defense.

Frankie Frederickson.

***TO ELIMINATE** ragging the puck or stalling for time, only one trip behind the net is permitted, and if the player who has made the circle passes to a team-mate the latter cannot make another long sweep behind the cage unless the opposing side chases him there. If a player while carrying his stick above his shoulder injures an opponent, he receives a major penalty. Players can kick the puck in any zone at any time, but no goals can be scored by kicking it into the net. No player other than the goaler can touch the puck with his hands except when he bats it down either to protect himself or to get a chance to gain possession of it.*

A TEAM may have as many players in uniform on the bench as it desires, but only 12 and the goaler are eligible to play in any game. A substitute cannot go to the penalty box with a penalized player and skate into the play as soon as the penalty has been served. The penalized player must skate from the penalty box to his team's bench before he can be replaced.

The new regulations promise a more open game, more action, more scoring, fewer scoreless ties and 1-to-0 results, less loafing or stalling for time, less whistle-blowing and the elimination of disputes over the legality of goals scored on questionable offside plays. The time consumed from the opening face-off to the final bell will be shortened, but the time cut off will be a gain rather than a loss to the spectators, as action will replace the former delays. The game will not be stopped every minute or two, and there will be more continuous action than ever.

SECTIONAL contests are in the majority on today's football card, with Pitt meeting Carnegie Tech, Yale clashing with Princeton, Dartmouth encountering Cornell, Chicago tackling Illinois, Purdue facing Iowa, Michigan taking on Minnesota, Texas opposing Texas Christian, Tennessee playing Vanderbilt, and Tulane hooking up with Sewanee.

Howard Jones.

However, the program is not without intersectional features. Howard Jones' Southern California team from the Far West meets Notre Dame, representing the Middle West, and Missouri opposes New York U.

THE Notre Dame-Southern California affair is the first test between the Mid-West and the Far West. The West as a whole had a shade on the East, nine games to eight, up to today. The former's record showed victories for California over Penn, for Illinois over the Army, for Notre Dame over Carnegie Tech and the Navy, for Chicago over Princeton, for Michigan over Harvard, for Wisconsin over Colgate, for Nebraska over Syracuse and for Detroit over West Virginia.

PITT and Colgate each contributed two of the East's eight wins over the West. The Panthers defeated Nebraska and Ohio State, while Colgate downed Indiana and Michigan state. In the four others Carnegie Tech walloped Washington University, the Army beat South Dakota, West Virginia toppled the Oklahoma Aggies, and New York U. trimmed Butler.

The South has made a sorry showing in intersectional competition, with the East and West, registering only one victory and one tie against seven defeats. The lone triumph was scored by Georgia over Yale, and the tie is credited to Southern Methodist against Nebraska. Georgia Tech lost to Notre Dame, Florida to Harvard, Georgia to New York U., Mississippi to Purdue, Vanderbilt to Minnesota, North Carolina State to Michigan State, and Loyola of New Orleans to Detroit.

WHEN the annual meeting of the A. A. U. opens in St. Louis tomorrow, this district, the Allegheny Mountain Association, will be represented by W. S. Haddock, president, and John T. Taylor, secretary and treasurer. They will leave tonight for the Mound City.

The most important business will be the awarding of next year's big National championship meets. Whether there will be any chance for Pittsburgh to get the titular track and field games for The

(Continued on Page Fourteen.)

MONTREAL SIX TO HELP BUCS LIFT LID

GAMES TONIGHT

Montreal Maroons vs. Pirates at Duquesne Garden (8:30.)
N. Y. Americans at Ottawa.
Boston at Toronto.
Chicago at Les Canadiens.

STANDING OF THE CLUBS

American Group.

	W.	L.	T.	G.	OG.	Pts.
Boston	1	0	0	5	3	2
Rangers	1	0	0	2	1	2
Chicago	0	0	1	2	2	1
Detroit	0	1	0	2	5	0
Pittsburgh	0	0	0	0	0	0

International Group.

Toronto	0	0	1	2	2	1
Ottawa	0	0	1	3	3	1
Canadiens	0	0	1	3	3	1
Montreal	0	1	0	1	2	0
N. Y. Americans	0	0	0	0	0	0

(NOTE—Two points for a win, one point for a tie.)

By CARL W. SHATTO.

Thousands of fans who like their action fast and rough will lend a hand in centering the local sports spotlight on Duquesne Garden at 8:30 this evening when Benny Leonard's revamped and rejuvenated Pirates, sporting a new pilot, new strength and new uniforms, open the National Hockey League's new campaign.

The Montreal Maroons, postgraduates in the school of legalized assault and battery, are here to help with the curtain raising, and they are more than eager to do their share. The invaders were beaten, 2-1, by the New York Rangers in their own lid-lifter, Thursday, and they do not fancy a two-straight-defeats start.

NEW PILOT SATISFIED

Frank Frederickson, veteran center who took up the reins laid down by Odie Cleghorn, has labored untiringly for the last month in an effort to replace worn parts and build the local club into a prospective winner. He has tested six minor leaguers regarded as ripe for the big show, he has acquainted his men with the new rules and perfected formations calculated to get the most out of the revised laws, and he has strictly enforced exceptionally severe training rules, the observance of which he deems necessary to top condition.

The new pilot of the Bucs is well satisfied with his work, and both he and Leonard are confident that the 1929-30 model Pirates will win the approval of local fandom and a place in the Stanley Cup play-offs.

Because he is to serve as player-manager, Pittsburgh success is absolutely essential to Frederickson's peace of mind. Instead of being able to seek the comparative seclusion of the players' box when things are not going right, Frank will be compelled to stand in the center of the arena and "take it" from the fans.

EAGER TO WIN

Jerry LaFlamme, once a great player and more recently a National League referee, is the new manager of the Maroons. Both he and Frederickson are determined to make a good showing in their debuts as pilots in the major circuit, and both realize that the way to make a good showing is to win. There is not a chance that the play tonight will be other than torrid.

Of the six new men tested by the Pirates in the training grind, only three have succeeded in making the grade. They are Bud Jarvis, flashy left wing; Cliff Barton, sturdy right wing, and Archie Briden, who can play on the front line and at defense. Jarvis and Barton played together last season on the Port Arthur team that won the Canadian amateur championship, and Briden captained the Philadelphia Arrows in the 1928-29 campaign.

Because two of the Pirate mainstays are nursing injuries, the newcomers probably will see considerable action tonight. Harold Darragh, who has been starting at right wing for the last seven years, is suffering from a cracked rib. He expects to have his side taped up and start tonight, and Barton, Briden and Tex White will be on hand to relieve him should he falter.

Jerry Lowrey, spare left wing, is nursing a sprained ankle. Jarvis is primed to do his stuff should the injured member fail to hold up.

VISITORS WELL KNOWN

Frederickson and Herb Drury, centers, and Hib Milks, starting left wing, are in fine form, as are the defense quartet of Roger Smith, Johnny MacKinnon, Bert McCaffrey and Goalie Joe Miller. Indications are that MacKinnon and Smith will be the defense starters.

The players who will wear the Maroon uniforms here tonight need

(Continued on Page Fourteen.)

Another Win

Duquesne	31			Westminster	7
Murphy		L.E.			Haldy
Skender		L.T.			Dombrowski
Clark		L.G.			Cleland
Lally		C.			Boone (C.)
Kelleher		R.G.			Fuller
Kemp		R.T.			Armour
Pratt		R.E.			Tweedy
Devinney		Q.B.			Michaels
Benedict		L.H.			Campbell
Donnelli (C.)		R.H.			Perrin
Kovalcheck		F.B.			Deacle
Duquesne	6	6	13	6	31
Westminster	0	0	0	7	7

Substitutions: Duquesne—Reilly, Sepsi, DeCarbo, Donohue, Sullivan, Fitzgerald, Thomas, Pawlina, Folio, Veneri, Dudzak, Valentine, Wynoski, McCormick, George, O'Toole, Rose, Amann, Daly, Ebert, Leonard, Barrett, Trambley, Chacko, Kirby, Cristina, Tavelli, Silverstein, Abele, Burns, McCarthy, Ferrare, O'Donnell, Todd; Westminster—Hall, Morrison, Sweet, Brownlee, Rehfus, Boody.

Touchdowns: Kovalcheck, Benedict, Chacko, Trambley, Burns, Deacle.

Goals after touchdown: Sullivan (placement), Michaels (pass from Haldy).

Missed goals after touchdown: Donnelli (placement), Sullivan (placement).

Time of periods: 15 minutes.

Referee, W. H. Friesell, Princeton. Umpire, Earl Cavanaugh, Pittsburgh. Head Linesman, C. B. Qualley, Pittsburgh. Field Judge, C. L. Bolster.

Camera Questions

"THE CAMERA QUESTION BOX" daily Sun-Telegraph feature appearing on this page, today and every Saturday will be found on Page 6. Also on Page 6 are the "Sidewalks of Pittsburgh," daily column in which Mr. Boyle bids his readers adieu, and Will Rogers' comment.

Believe It Or Not By RIPLEY

(On request, sent with stamped addressed envelope, Robert L. Ripley will send proofs and details of anything depicted by him in these cartoons.)

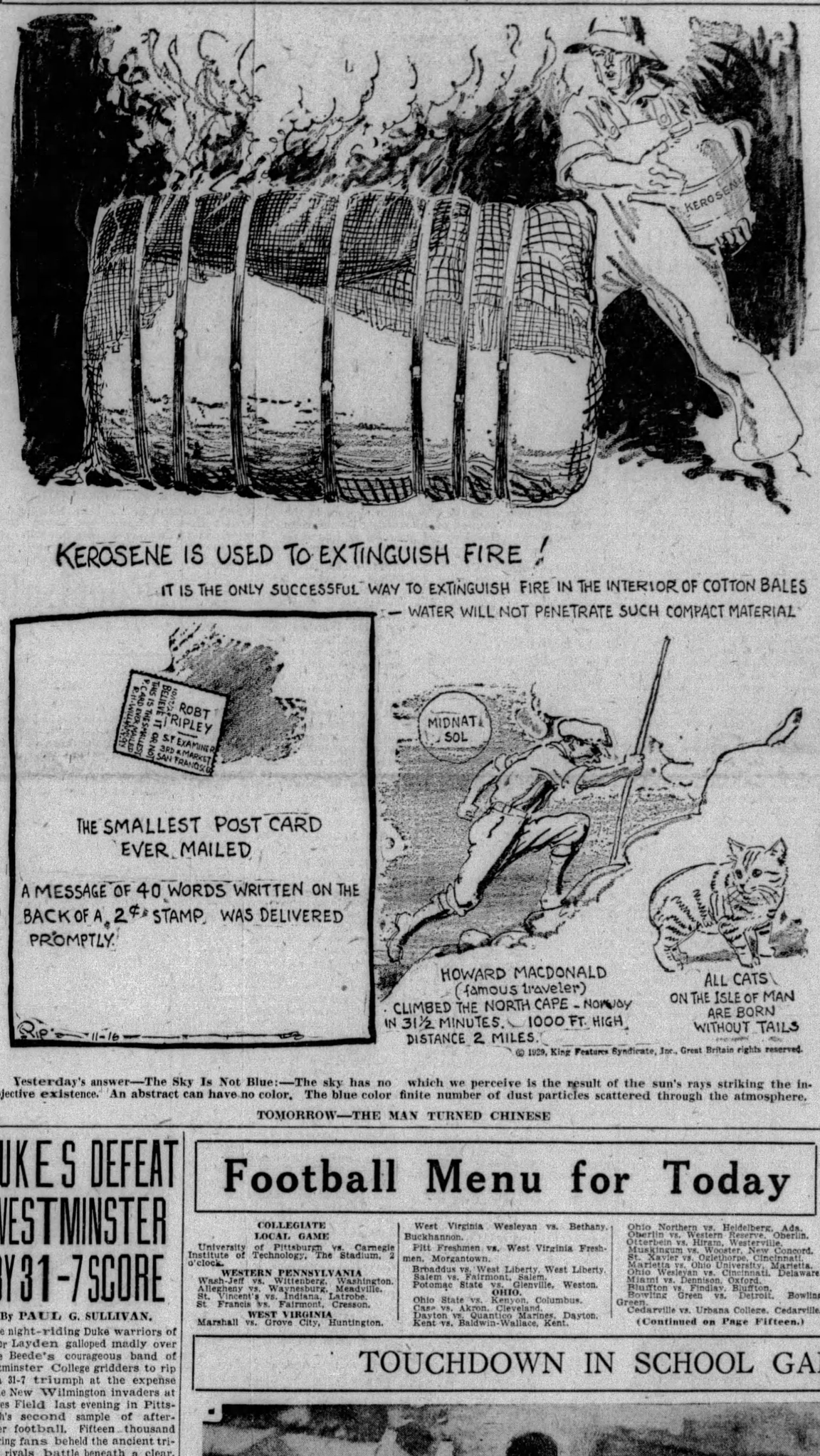
KEROSENE IS USED TO EXTINGUISH FIRE!
IT IS THE ONLY SUCCESSFUL WAY TO EXTINGUISH FIRE IN THE INTERIOR OF COTTON BALES — WATER WILL NOT PENETRATE SUCH COMPACT MATERIAL
KEROSENE
ROBT RIPLEY
S.F. EXAMINER 3RD & MARKET SAN FRANCISCO
THE SMALLEST POST CARD EVER MAILED
A MESSAGE OF 40 WORDS WRITTEN ON THE BACK OF A 2¢ STAMP WAS DELIVERED PROMPTLY.
Rip 11-16
MIDNAT SOL
HOWARD MACDONALD (famous traveler)
CLIMBED THE NORTH CAPE - NORWAY IN 31½ MINUTES. 1000 FT. HIGH
DISTANCE 2 MILES.
ALL CATS ON THE ISLE OF MAN ARE BORN WITHOUT TAILS
© 1929, King Features Syndicate, Inc., Great Britain rights reserved.

Yesterday's answer—The Sky Is Not Blue:—The sky has no objective existence. An abstract can have no color. The blue color which we perceive is the result of the sun's rays striking the infinite number of dust particles scattered through the atmosphere.

TOMORROW—THE MAN TURNED CHINESE

TARTANS SET FOR PANTHER BATTLE

Today's Lineup

PITT	Position	TECH
Donchess	L.E.	R.E., L. Flanagan
Tully	L.T.	R.T., Schmidt
Montgomery	L.G.	R.G., Dreshar (C.)
Daugherty	C.	Ducanis
DiMeolo (C.)	R.G.	L.G., Fletcher
M'Murdo	R.T.	L.T., Highberger
Collins	R.E.	L.E., Rosenzweig
Baker	Q.B.	McCurdy
Uansa	L.H.B.	Eyth
Williams or Wallnchus	R.H.B.	T. Flanagan
Parkinson	F.B.	Karcis

Referee—R. E. Thorp, Dela Salle.
Umpire—W. L. Crowley, Bowdin.
Linesman—R. F. Gillinder, Holy Cross.
Field Judge—A. W. Palmer, Colby.

(Continued from Page One)

at the start of the game with the Cornhuskers at Lincoln, Pitt has been in complete control of the situation at all times in its games. The power of the Gold and Blue attack has piled up a point total of 223. Rival elevens have punctured Pitt defenses for exactly 200 points less.

Carnegie's victims have been Bethany, Thiel, Western Reserve and Washington University. The scrappy Presidents of W. and J. held the Tartans to a scoreless deadlock, while Knute Rockne's Notre Dame Ramblers turned in a 7-0 triumph at the expense of the local Scotchmen.

Pitt's greatest strength is said to repose in a powerful offensive forward wall and a hard running and well balanced backfield, led by the line cracking Tom Parkinson and the elusive speedboy Uansa.

The Skibos have a heavy and hard fighting line, considered to be better on the defense than when in possession of the ball and, sparked at its core by Capt. Johnny Dreshar, a stellar guard. The backfield, which has not as yet found itself, consists of the bone crushing Karcis at fullback; a hefty, dependable halfback in Thayer Flanagan; speedy Dutch Eyth and Harry McCurdy, sophmore quarterback, attempting to fill the shoes of as sterling a star as Howard Harpster.

SAME LINEUPS

Unless Josh Williams, Pitt's southpaw halfback, is unable to play today, the Panthers will lineup against Tech as they have in all their major assignments so far. Joe Donchess, all-America end, and Paul Collins, will be at the terminals. Charley Tully and Jim MacMurdo, powerful tackle pair, will fill those positions. Capt. DiMeolo and Ray Montgomery, considered one of the best guards in the East, will play on either side of Ralph Daugherty, the sophmore center star.

In the backfield, Eddie Baker will be at quarter, with Parkinson at full, Uansa is a fixture at left half, and Williams at right, provided his trick knee is o. k. Otherwise, Bill Wallnchus or Jim Rooney will get the call at Josh's position.

Parkinson will do the kicking as long as Rooney is not in the lineup, but when the elongated North Side Irishman is in the milling, he'll be depended upon for the punting work. Parkinson, Baker and Uansa can, and do, pass.

No definite word has been given out regarding the starting appearance of the Skibo line, but the chances are that it will line up about as follows:

Rosenzweig and Pete Flanagan, ends; Highberger and Bob Schmidt, tackles; Captain Dreshar and Fletcher, guards and Ducanis, center. Last minute shifts may find Andy Yerina at Fletcher's position at guard and Len Schnupp in at tackle in the stead of Schmidt, with the latter finding another job on the line, likely at one of the guards.

McCURDY TO START

McCurdy is almost certain to start at quarterback, flanked by Flanagan and Eyth at the halves and with Johnny Karcis at full. Kerr, Carlson, Kennedy and Armentrout are others who may be used at halfbacks. Morbito will be Karcis' alternate at full and Eyth McCurdy's at quarter. McCurdy will be called on for the kicking and most of the passing.

I have been told that no Carnegie Tech football squad was ever keyed to the pitch this one is to-

(Continued on Page Fourteen.)

DUKES DEFEAT WESTMINSTER BY 31-7 SCORE

By PAUL G. SULLIVAN.

The night-riding Duke warriors of Elmer Layden galloped madly over Dyke Beede's courageous band of Westminster College gridders to rip off a 31-7 triumph at the expense of the New Wilmington invaders at Forbes Field last evening in Pittsburgh's second sample of after-dinner football. Fifteen thousand cheering fans beheld the ancient tri-state rivals battle beneath a clear, full moon that was lost completely in the brilliance of the Cahill lights and just about that many rooters piled from the historic Dreyfuss ball-yard after the fray more firmly entrenched than ever in the sentiment that the unbeaten Bluffites are ripe for fast company.

POWERFUL ATTACK

The exhibition offered by the Red and Blue flying squadron was most convincing. Westminster, schooled in the puzzling and intricate Steffen type of the pastime, flashed both strength and determination, but appeared totally unable to compete effectively with the power and spectacular dash of a Hill Top running attack that was well nigh irresistible in itself and boasted double dynamite, coupled as it was with constant threat of an aerial barrage. There were two excellent reasons for the existence of this state of affairs; first, the Bluff regulars were good enough to win without outside help, and second, such a procession of accomplished Hill substitutes kept pouring from the bench that the visitors, less amply endowed with reserve material, were worn down and further overwhelmed by sheer force of hostile numbers.

44 PLAYERS USED

Forty-four players—exactly four elevens—were employed by Layden in the course of the skirmish, every members of the Duke squad, save McNerny, who is on the sick list, seeing action. Whole teams, half

(Continued on Page Fourteen.)

Football Menu for Today

COLLEGIATE
LOCAL GAME

University of Pittsburgh vs. Carnegie Institute of Technology, The Stadium, 2 o'clock.

WESTERN PENNSYLVANIA

Wash-Jeff vs. Wittenberg, Washington.
Allegheny vs. Waynesburg, Meadville.
St. Vincent's vs. Indiana, Latrobe.
St. Francis vs. Fairmont, Cresson.

WEST VIRGINIA

Marshall vs. Grove City, Huntington.
West Virginia Wesleyan vs. Bethany, Buckhannon.
Pitt Freshmen vs. West Virginia Freshmen, Morgantown.
Broaddus vs. West Liberty, West Liberty.
Salem vs. Fairmont, Salem.
Potomac State vs. Glenville, Weston.

OHIO.

Ohio State vs. Kenyon, Columbus.
Case vs. Akron, Cleveland.
Dayton vs. Quantico Marines, Dayton.
Kent vs. Baldwin-Wallace, Kent.
Ohio Northern vs. Heidelberg, Ada.
Oberlin vs. Western Reserve, Oberlin.
Otterbein vs. Hiram, Westerville.
Muskingum vs. Wooster, New Concord.
St. Xavier vs. Oglethorpe, Cincinnati.
Marietta vs. Ohio University, Marietta.
Ohio Wesleyan vs. Cincinnati, Delaware.
Miami vs. Dennison, Oxford.
Bluffton vs. Findlay, Bluffton.
Bowling Green vs. Detroit, Bowling Green.
Cedarville vs. Urbana College, Cedarville.

(Continued on Page Fifteen.)

TOUCHDOWN IN SCHOOL GAME

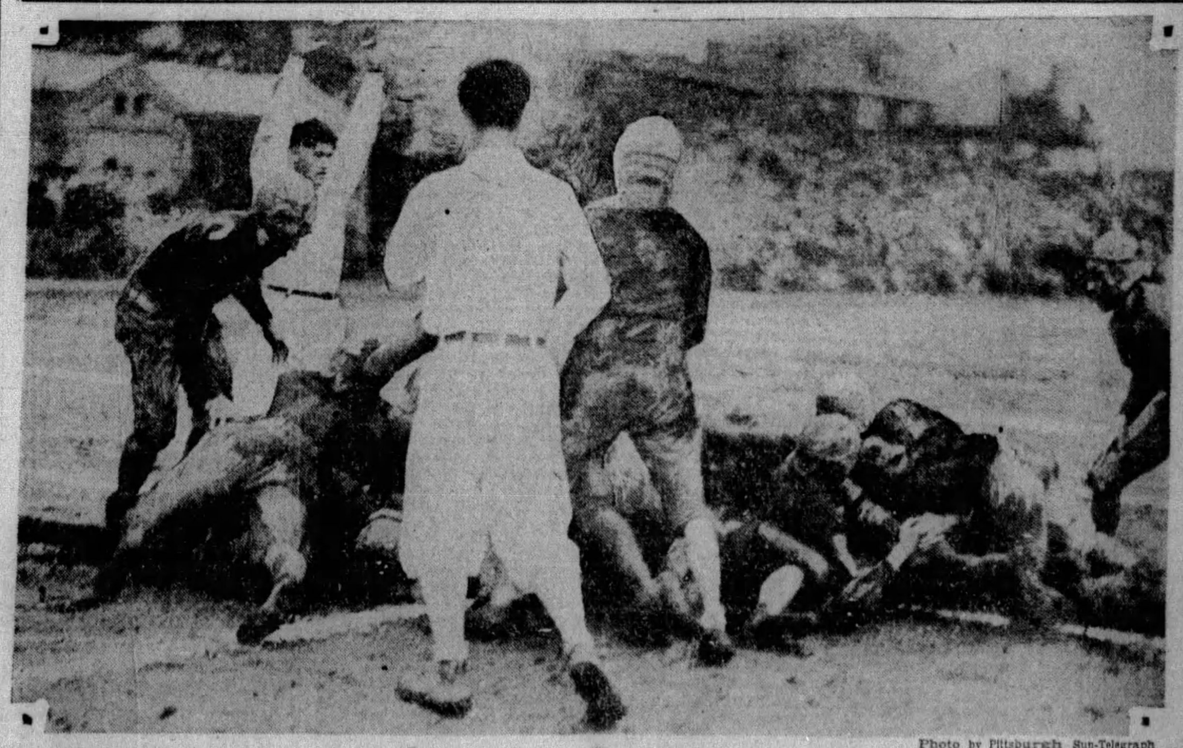

Photo by Pittsburgh Sun-Telegraph

FULLBACK MIHM TALLIES FOR SCHENLEY

Schenley High School yesterday clinched the championship of Section I of the City League by defeating Westinghouse High, 12-0, on the Schenley field. South Hills High meanwhile annexed the laurels in Section II by downing Langley, 13-6. Photo shows Mihm, Schenley fullback, scoring the first of his team's two touchdowns.

Pitt, Carnegie Tech Harriers Compete

The cross-country teams of Pitt and Carnegie Tech wound up their seasons this morning when they met in a dual meet over the Schenley Park course. The varsity run is to be preceded by a race between the freshman teams of the two institutions.

The Tech harriers boast a better record than their rivals, and are favored to win.

Eddie Roche, of the Pittsburgh A. A., who placed second in the A. A. U. championships last week, is entered in the junior national A. A. U. race at Cincinnati this afternoon.

Rosenbloom Easily Defeats Braddock

NEW YORK, Nov. 16.—(AP.)—Maxie Rosenbloom, the clown in the light heivyweight cast, turned serious last night, took over the orthodox lines of a regular ring hero, and wiped Brawny Jimmy Braddock from his path to the vacant 175-pound title.

Dom Volante, a punching sensation from England, fought a wild, thrilling draw with Harry Carlton, Jersey City junior lightweight, in the first 10-round bout.

Dominick Petrone, Italian veteran, and Young Zazzarino, New Jersey sensation, fought a bristling draw in the second ten.

SCHENLEY WINS SECTION I GRID TITLE

SOUTH HILLS VICTOR OVER LANGLEY

Schenley High School captured the topnotch honors in Section I of the City League yesterday when it set down the champion Westinghouse eleven, by a 12-to-0 score on the Bellefielders' home gridiron.

It was a final half rally on the part of the victors that vanquished the Silver Lakers. Jack Powell, Mihm and Douglass were the stars.

Jones scored a pair of touchdowns as South Hills High walloped Langley by a 13-6 score. He crossed the goal line for touchdowns in the second and fourth periods.

Oliver High nosed out Allegheny High, 7 to 6, in their battle in Section II. Rankin came through to upset East Washington by 13 to 6; Dormont set down Ben Avon, 13 to 7; Carnegie shut out Stowe Township, 6 to 0, while Aspinwall tripped Coraopolis, 14 to 2.

Schenley—12.		Westinghouse—0.
Flusser (C)	L.E.	Doney
Sembert	L.T.	Hadley
Webb	L.G.	McIlveen (C)
Smith	C.	Durzo
Boyd	R.G.	DeMarchi
McKee	R.T.	Zakrawsky
Bankowski	R.E.	Shaltenbrand
Mawhinney	Q.B.	Dye
Powell	L.H.	Ware
Douglass	R.H.	Benzie
Mihm	F.B.	Bentler

Score by quarters:

Schenley	0	0	6	0	—12

Touchdowns—Mihm, Douglas. Missed goals from touchdown—Mihm (placement); Powell (forward pass).

Substitutions: Scheley—Kholos for Bankowski, Bankowski for Kholos, Drob for Webb, Webb for Drob, Emch for Smith, Drop for Webb; Westinghouse—Derner for Zakrawsky, McCabe for Doney, Zakrawsky for Rermer, Sigler for Shaltenbrand, Gahagan for Benzie.

Officials, Referee, Walsh; umpire, Johnson; head linesman, McMasters.

Time of quarters—12-10 minutes.

Oliver—7.		Allegheny—0.
Melcarek	L.E.	Timmons
Schrenker	L.T.	Bailey
Clark	L.G.	Grant
Freeland	C.	Ehrenfield
Di Joy	R.G.	Kroph
Goessler	R.T.	Gordon
Hammerle	R.E.	Edwards
Walton	Q.B.	Kornish
Baxter	L.H.	Vaughn
Beglia	R.H.	Phillips
Carmody	F.B.	Tiernan

Touchdowns: Oliver—Baxter. Point after touchdown: Oliver—Baxter (scrimmage).

Substitutions: Oliver—Pinkerton for Di Joy, Kroll for Guessler, Kapp for Carmody, Guessler for Kroll, Di Joy for Pinkerton, Carmody for Rapp; Allegheny—Kirkwood for Kroph, Kronh for Kirkwood.

South Hills—13.		Langley—6.
Riske	L.E.	Bair
Craig	L.T.	Matthew
Sell	L.G.	Swancy
Brown	C.	Booth
Marcellaro	R.G.	Taylor
Blum	R.T.	Robert
Dague	R.E.	Greinwald
Jones	Q.B.	Fordyce
Ladley	L.H.	Buckwood
Critchlow	R.H.	Church
Regan	F.B.	Ely

Score by periods:

South Hills	0	7	0	6	—13
Langley	0	6	0	0	—6

Touchdowns—Jones 2, Roberts. Point after touchdown—Jones (Riske). Referee—Dennis.

Dormont—13.		Ben Avon—7.
E. Snyder	L.E.	Henkle
Hubbert	L.T.	Killinger
Smith	L.G.	Snyder
Fee	C.	Meyers
Griffiths	R.G.	Schmidt
Aiklin	R.T.	Todd
Blair	R.E.	Smith
Wyle	Q.B.	MacGowan
Wheeler	L.B.	Hahn
Johnson	R.B.	Heinig
Wainwright	F.B.	Pford

Touchdowns—Wells 2, MacGowan. Goals from touchdown—Johnson (plunge), Pford (kick offside). Referee—Byers. Umpire—Bannum. Head linesman—Dunn.

Bellefonte Academy Beats N. Y. U., 7 to 0

NEW YORK, Nov. 16.—Bellefonte Academy put up a championship brand of football at Ohio Field yesterday when it defeated the New York University Freshmen, 7-0. The game was hard-fought throughout, but the Pennsylvania boys held the edge all through the game. Matesick's long run in the first quarter, followed by Temple's line plunge, caused the score. Harding kicked the goal.

The passing of Bellefonte threw two big scares into the New York University Freshmen in the second quarter. The lineup:

Bellefont Acad.		N. Y. U. Fresh.
Harding	L.E.	Walker
Meredith	L.T.	Vavra
Harnich	L.G.	Bethli
Joynt	C.	M. McNamara
Sullivan	R.G.	Pomeray
Marchi	R.T.	Learned
Stevens	R.E.	Burret
Temple	L.H.	Tanguay
Matesick	R.H.	McDonald
Abee	Q.	Ryan
Dyson	F.	J. Lamark

Score by periods:

Bellefont Academy	7	0	0	0	—7

Substitutions: N. Y. U. Freshmen—Klatz, Lynch, Diamond, Sabloff, Schiff, McDonald, Cervone, Fusca, Purdy, R. McDonald. Bellefonte Academy—Zanarini, Zaremba, Martak, Heydrick, Dreshu, Hundertmark, Mensch. Touchdowns—Temple. Goal—Harding. Referee—Bowman. Umpire—Smith. Head linesman—Walsh. Time, of quarters—11 minutes.

Long's Sport Comment

(Continued from Page Thirteen.)

Stadium will depend upon developments. The prospect does not look very encouraging on the surface, but with Los Angeles and Cleveland out of the bidding, there may be a possibility of the meet's coming to this part of the country unless Lincoln makes a determined effort to land it. There is a fair chance that the Homestead L. A. C. will get the women's outdoor swimming championships for the Kennywood Park pool.

Ira Flagstead.

MANAGER JEWEL ENS, of the Pittsburgh baseball club, did not come here today to see the Panther-Skibo football game, as he originally planned. In a letter from St. Louis to Pirate headquarters he said he had changed his mind about making a trip to Pittsburgh at this time and would defer his proposed conference with the other club officials in connection with a Cardinal trade and some other matters. On the subject of signing another coach in addition to Oscar Stanage, Manager Ens says that there is only one man whom he fancies for the post, and that if this man cannot be landed he will stick to his first plan and depend upon Ira Flagstead for coaching duty at first base.

IN ANNOUNCING receipt of Ens' letter, Treasurer Sam Dreyfuss also made it known that the Pirates have a theological student on their roster. He is Martin Lang, left-hand pitcher, purchased from Omaha in the Western League.

Lang, who hurled for Wichita last season, has been studying for the ministry for two years at Concordia College, the same institution at which Max Carey was a student before he took up professional baseball in 1909.

ANOTHER big turnout of 12,000 fans to see the Duquesne-Westminster game at Forbes Field last night again attested the popularity of night football here.

An even larger crowd is likely to be in attendance if the Duquesne-Waynesburg game scheduled for Thanksgiving Day is moved forward to the preceding night, as probably will be done, and there is every prospect that the moonlight sport will be a fixture here by the time another season arrives.

THOUGH victory had been anticipated, the Dukes' 31-to-7 win over Westminster last night was none the less a source of satisfaction to their followers. Elmer Layden probably set a new local record by using so many as 44 players in one game, sending in every man on his squad except Guard McNerny, who was not in uniform owing to illness. The Bluff coach showed the strength of his reserves, gave them some schooling and at the same time nursed his regulars for the hard games to come with Haskell and Waynesburg. The Dukes are still undefeated for the season, with seven victories and a tie with West Virginia to their credit. In their eight games they have scored 135 points against 46 for their opponents.

ZWICK WINS

BUFFALO, Nov. 16.—(AP.) Paul Zwick, of Cleveland, stopped Billy Kowalik, of Buffalo, in the third round of their bout here last night. The referee acted when Kowalik was out on his feet.

Jimmy Belmont Hands Gene Reed Bad Beating

★ SUN-TELEGRAPH ★ SPORTS ★

FOURTEEN SATURDAY, NOVEMBER 16, 1929

CHAMP WINS

CINCINNATI, Nov. 16.—(AP.)—Jack Reynolds, welterweight wrestling champion, won over Tetsurn Hagami, of Japan by taking the first and last fall in a match here last night.

Pitt and Tech Records on Gridiron

1906	Pitt	31	Tech	0
1907	Pitt	6	Tech	0
1908	Pitt	22	Tech	0
1910	Pitt	35	Tech	0
1914	Pitt	14	Tech	0
1915	Pitt	28	Tech	0
1916	Pitt	14	Tech	6
1917	Pitt	27	Tech	0
1919	Pitt	17	Tech	7
1923	Pitt	2	Tech	7
1924	Pitt	0	Tech	6
1925	Pitt	12	Tech	0
1926	Pitt	0	Tech	14
1927	Pitt	23	Tech	7
1928	Pitt	0	Tech	6
1929	Pitt	?	Tech	?

Pitt—Won 11, lost 4. Tech—Won 4, lost 11. Pitt, 231 points; Tech, 53.

DUKES DEFEAT WESTMINSTER

(Continued from Page Thirteen.)

teams and individual reinforcements kept racing into the combat in such profusion that the crowd was dizzy trying to figure who was who and even the eagle-eyed lads who called the plays in the press box were frequently at a loss as to the local personnel of the moment. What wonder that Westminster was a bit groggy at the wind-up!

Duquesne wasted no time in stepping off to a lead that was not to be relinquished. Lou Skender, veteran Bluffit left tackle, gathered in the inaugural kick-off to plough nine yards forward from his own 30 mark and to initiate a parade that was to terminate in the opening touchdown. Kass Kovalcheck and Ganzy Benedict collaborated in three line plays that netted first down precisely in mid-field. Benedict followed up with eight on a delayed thrust at left tackle and "Bootin' Buff" Donnelli cracked the opposite side for three and first down on the Westminster 39.

PASS BRINGS GAIN

Two thumps by Kovalcheck and Donnelli netted but three yards, whereupon Buff took to the air and arched a pass over right wing to the agile Devinney for eight yards and first down on the Blue and White 28. Devinney slipped out of bounds on the right with a yard's deficit, but Donnelli worked the delayed slash to the short side of the line for eight at right guard, and Kovalcheck smashed center for six and first down 15 yards shy of the goal.

Westminster took time out. Donnelli skirted left terminal for four and Benedict, on the delayed buck, eked a yard at left guard. Donnelli added two at midline, at which juncture the redoubtable Kovalcheck saved a tough fourth-down situation by knifing center for four and first down on the four-yard line. The rest was comparatively simple. Benedict hurtled off right tackle to within a foot of the tally and Kovalcheck pulled a swan dive over the writhing line for the six-pointer. Donnelli's placement for the extra marker was askew to the right, but Steel City adherents cared not, for it was obvious then and there that unless a miracle intervened, Hill victory loomed in the immediate offing.

The second Bluff touchdown likewise topped off a protracted march, the excursion commencing in period one and continuing well into stanza two. Bud Devinney was the hero of this divertissement, the diminutive quarterback snaring a high Haldy punt on the Duke four-yard parallel, dodging two enemy tacklers despite the uncertain footing to be had on the soggy turf, reversing his field, and streaking away up the left for a jaunt of 58 yards to the Westminster 38, where he was overhauled and nailed by Haldy and Cleland.

DUKES LOSE BALL

Four line plays left the Dukes a yard short of the first-down distance, and Westminster took the oval on her own 29 as frame two got under way. But Bob Deacle, sturdy upstate fullback, fumbled, and "Red" Murphy, rangy Duke terminal, recovered on the Lawrence Countians' 34.

A pretty heave, Benedict to Donnelli, garnered 11 over center and registered first down on the Westminster 23. Benedict worked the delayed slash for six at left guard, and Kovalcheck smeared center for a yard as Coach Beede inserted Morrison and Sweet to relieve his wearying guards.

Donnelli celebrated tht entrance of the newcomers by crashing right guard for four and first down on the 12-strip. Benedict bored left guard for seven and Donnelli repeated at the same spot for two. Benedict, whose pigskin-bearing was as remarkable a feature of the contest as was his tossing, thereupon whirled off right tackle for three yards and the touchdown. Donnelli's placement attempt was blocked resoundingly by the behemothic form of Gerry Sweet, and for the remainder of the half the Duke spares were given opportunity to flash their wares, which they did, though without effect upon the score.

CHACKO SCORES

"Red" Sullivan, former Westinghouse High star and all-scholastic quarterback, set the scene for the third Laydenite marker. A Haldy punt descended in the Homewood lad's paws on the Westminster 48 as canto three waned and the sorrel-topped one sped 23 yards to the 25 parallel where Campbell rode him to earth. Cristina and Chacko were halted suddenly, violently, and fruitlessly on successive line tries. Then, with the Blue and White defense drawn close, Cristina swiped the apple, drew back with consummate coolness, and threw high and a trifle to starboard to Chacko, who, unmolested, bagged the spheroid a yard from the goal and eased across for the touchdown. Sullivan made good his placement for the extra clicker, Trambley planting the ball. It was the lone successful after-touchdown stunt of the fracas for the Dukes.

Scarcely had the roar over the Cristina-to-Chacko sketch died away when once more Bluffite shrieks split the chilly ozone. Westminster had received the kick-off, Campbell carrying 22 yards from the Lawrence County 10 to the 32. Johnny Hall picked up three at left guard. Here Harry Michaels, clever Turtle Creek product, elected to propel a lengthy pass over port wing in the general direction of Brownlee. The pigskin was wide of its objective, but not too wide for Val Trambley, far-ranging Hill fullback reserve from Erie East High. In a flash, the lake port boy had speared the oval in full flight and was away up the right from the Westminster 47 as rival huskies strove in vain to pierce the cordon of interference that seemed to leap from nowhere to escort him over the line for the sudden touchdown. Sullivan's placement boasted direction, but lacked elevation and looped beneath the cross-bar.

MANY SUBSTITUTIONS

Substitutions rained thick and fast as the final quarter got well under way. Westminster was beginning to hold nicely on the defense and appeared correspondingly to perk up upon the assault. Ten minutes or more had ticked by without special incident when of a sudden various visitors blasted through to smack Pawlina, Hill fullback for the nonce, on the Duquesne 34 for an eight yard loss on an attempted pass. Rose dropped back to punt, but Joe Dombrowski, giant tackle, was in upon his boot to smother the kick and recover for Westminster upon the Hill 24.

A prettily executed triple pass, Haldy to Deacle to Michaels, was worth seven around left flank. Deacle slid out on the left without advance. Campbell pried off two at center. On a quick spinner, Deacle was loose through midline for 12 and first down on the three-yard mark. At this point, Layden figured the situation to be too serious for the incumbent outfit to handle and re-injected his top-flight combine which had languished on the sidelines since early in session two. But the move came too late to avert the touchdown for which the Blue and White had striven so earnestly. Twice projecting himself into the heart of the mighty Hill Top forward defense, he gleaned the requisite yardage amid applause from both friend and foe. A bullet pass, Haldy to Michaels, negotiated the seventh point as the ex-Union High luminary seized the pellet in the end zone beyond right wing.

STAGE LONG DRIVE

And then and there the Dukes flashed indication of the potentialities that lurk in their onslaught. Stung by the turn of events that had allowed a beaten enemy to inflict disconcerting wounds, the Hillmen received the kickoff, Kovalcheck juggling a low catch, but clinging to the oval from his own 10 strip for 24 yards to the 34. Dazzling Doggo Burns, staging his first appearance of the night, fumbled on a quick getaway, but gargantuan Ray Kemp retrieved for the Dukes on their own 35.

A lineup, and in a trice Donnelli had crashed free at left tackle, reversed the field, and whirled away for 30 yards and first down on the Westminster 35. Burns polished off the performance on the ensuing face-off. Streaking wildly toward left end, the fleet North Sider cut neatly near the sideline, shook off or out-ran half a dozen frantic opponents, and tight-roped sensationally the 35 yards that lay between him and the goal. That was Doggo's contribution to the entertainment and, having made it, he was withdrawn lest injury befall him and keep him from the all-important Haskell joust a week hence. Donnelli's placement for the point rebounded from the left upright, and the tussles reached conclusion a moment later with Westminster hurling passes desperately and Duquesne seeking valiantly to intercept.

The real feature of the evening was the serene power manifested by a Duke array that has copped seven and tied one in nine starts. The issue of the skirmish was never in slightest doubt, the Pittsburghers commanding the battlements on both attack and defense throughout the entire engagement, save for a short interval in the concluding frame. But Westminster filed from the gridiron by no means devoid of glory. Fighting through without hope of relief, the Blue and White first-string array acquitted itself right gallantly. Capt Russell Boone proved a real defensive hero, while Michaels, Haldy, Deacle and Dombroski also merited laurels aplenty.

Allegheny Sport Chiefs Asked To Resign

MEADVILLE, Pa., Nov. 16.—(AP.)—Students of Allegheny College at a mass meeting yesterday adopted a resolution demanding the resignation of the members of the school's athletic board of control, which they blame for the poor showing of the football team this season. Speakers at the session and the resolution expressed confidence in the players.

The Allegheny football team has not won a game this season, but has engaged in two ties. The 40-7 victory of Grove City over the Methodists last Saturday brought the matter to a head, and since that time there has been agitation among the students. The Campus, college journal, also has taken a part in the expression of dissatisfaction with the board of control.

How Pirates Will Line Up for Opener Tonight

JOHNNY MACKINNON JOE MILLER ROGER SMITH

Photo by Pittsburgh Sun-Telegraph

HAROLD DARRAGH FRANK FREDERICKSON HIB MILKS

Pictured above are the Pittsburgh skaters in the positions they will occupy in the starting lineup when the Pirates meet the Montreal Maroons at Duquesne Garden tonight in the local inaugural of the National Hockey League's new race. Manager Frederickson is to start at center, Milks at left wing, Darragh at right wing. Smith at left defense, MacKinnon at right defense and Miller in goal. Darragh is injured, but is to play.

Football Strategy

By Howard Harpster

All-America Quarterback, 1928
Now Coach at Shady Side Academy

(Note.—Harpster, as the quarterback of the Carnegie Tech eleven last fall, gained national recognition as one of the most brilliant leaders of all time in the football realm. Experts hailed him as "the player with the mind of a coach." He captained the All-East team that defeated the All-West team in California at the end of the season and was generally picked as captain of the mythical all-America selections.)

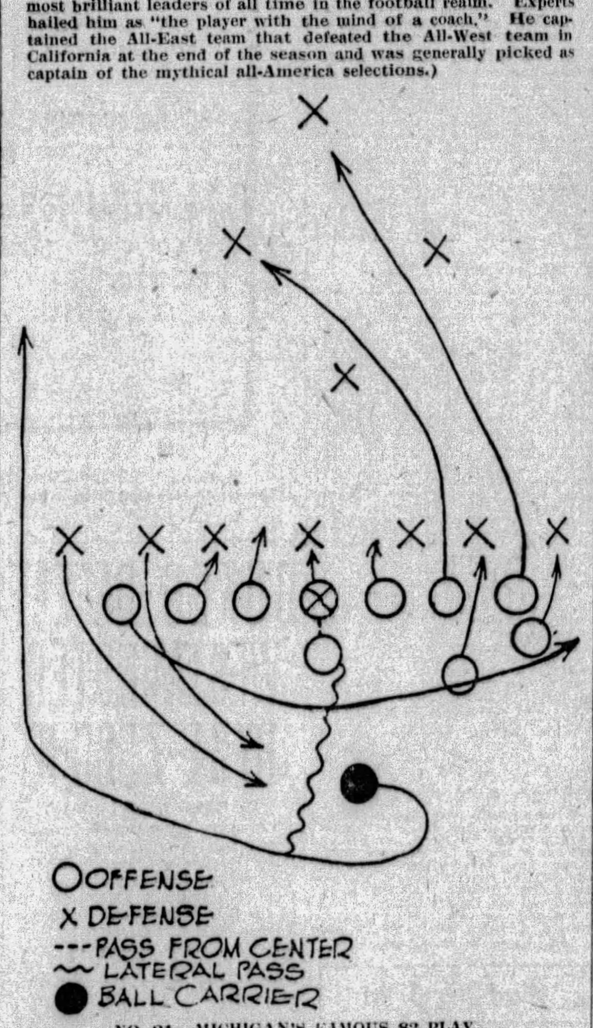

NO. 21—MICHIGAN'S FAMOUS 83 PLAY

THIS is the famous University of Michigan 83 play, which has been the talk of football fans for many years. The quarterback takes the ball from center and pivots around, faking to give it to the end coming around. The defensive tackle and end invariably follow the end around, and, after they are sufficiently far in, the quarterback turns and throws a lateral pass over their heads to the back man. In order to assure the success of the play, the three center men must hold and protect the quarterback. Right end and right tackle go down the field to take care of the secondary defense.

(Copyright, 1929, by Pittsburgh Sun-Telegraph.)

American Cage League Lid Off

NEW YORK, Nov. 16.—(AP.)—The American Professional Basketball League opens its 1929-30 season tonight with a clash between the New York Celtics and the Rochester Centrals at Madison Square Garden. Tomorrow night Rochester will play Brooklyn at Prospect Hall, Brooklyn, and Paterson will meet New York at the Jamaica Arena.

The league personnel is unchanged from last year with the exception that Trenton's franchise has been transferred to Syracuse.

GAME ON AIR

Station KDKA will be in a nation-wide hookup today for the Notre Dame-Southern California game in Chicago. Graham McNamee will be at the microphone.

A. M. A. DELEGATES LEAVE

Allegheny Mountain Association delegates to the national convention of the A. A. U., which opens in St. Louis tomorrow, left for the Mound City today.

Vince Dundee Wins From My Sullivan

CHICAGO, Nov. 16. — (AP.) — Vince Dundee, Baltimore welterweight, checked the sensational winning streak of My Sullivan, St. Paul contender last night by defeating him in their 10-round battle.

In another 10-round bout, Bud Taylor, the Terre Haute terrier, defeated Santiago Zorilla, the San Blas Indian.

Patsy Pollack, Winnipeg welterweight, outscored Joe Smallwood, of Washington, D. C., to earn the verdict in their four rounder.

Martin Is Victor Over Fay Kosky

BOSTON, Nov. 16.—(AP.)—Andy Martin, Boston featherweight, evened his score with Fay Kosky, of Chicago, by giving the visitor a decisive 10-round beating here last night. Martin was the aggressor throughout and had a commanding lead at the final bell. Kosky weighed 130 and Martin 127.

Bill Hindley, of England, defeated Johnny Gonzoles, of Los Angeles, in a six rounder.

BELMONT HANDS REED BAD BEATING

BY HARRY KECK,
Sports Editor.

Raw courage stalked the ring at the Moose Temple last night as three beaten gladiators stuck to their guns in face of bad lacings to hear the final clang of the gong. A small-sized crowd turned out for the affair, but it included Benny Leonard, retired lightweight champion; Hans Roberts, the German star, who was getting a line on Jimmy Belmont in the main bout, and a number of other fistic notables.

Gene Reed, of Charlerol, gave a gritty exhibition in sticking it out for 10 rounds against Belmont. Weighing only 141¼ pounds against Belmont's 146½, and lacking a punch while his opponent hit with trip-hammer force, Reed never backed up, but kept walking like a soldier into the glove-fire. In fact, he forced the fighting most of the way, but had nothing with which to hurt Belmont and the latter was able to maneuver as he pleased and pick his spots for booming lefts and rights.

REED BADLY CUT UP

At the finish the gore from Reed's badly gashed mouth was all over his face, his opponent and the ring. Besides, his nose was bleeding and one of his eyes was damaged, while he also was bleeding from one ear. Belmont was unmarked.

The first round was about even, with both warming up, and Reed forced his way to a shade in the sixth. All the others belonged to Belmont by large or small margins.

Johnny Brown, of Lawrenceville, 149¼, subbing on short notice for Tommy Ward, of the South Side, against George Bretsch, of the North Side, 148, in the second bout, survived three knockdowns for counts of nine and one for three to finish on his feet. He was outclassed in height, reach and hitting power, but put up a game losing fight.

Al Alfano, of McKees Rocks, 126¼, making his first appearance in a professional ring, was the other boxer to make a heroic stand. Boxing Paul Balint, of the North Side, 123¼, in the opening bout, he withstood a terrific beating in every round to ward off a knockout.

RODGERS STOPS MAZZEO

The best bout of the card the semi-final, was short and sensational, with Jackie Rodgers, local Negro bantamweight, who last week knocked out Carl Cavelli, of Canton, O., in the third round in the same ring, adding Pete Mazzeo, of Cleveland, Olympic star, to his list in the same session. Mazzeo outboxed Jackie in the first round, but Jackie began winging away with both fists in the second round and scored knockdowns for counts of four and nine. Mazzeo just getting up in time on the second flooring.

In the third round, Rodgers forced his man into a neutral corner and planted a hard right into the pit of the stomach. Mazzeo gasped, turned around and fell face downward, holding the stricken spot. As the referee completed the count, Mazzeo's manager entered a claim of foul, which was disallowed. The finishing punch was plainly above the belt line, although previously, even as early as the first round, Rodgers had been guilty of belting the visitor low. Mazzeo did not protest these punches and it was assumed he was not hurt by them.

Rodgers weighed 121¼ pounds and Mazzeo 122½.

A continuation of his sensational fighting of the last few weeks should speedily land Rodgers back in the main bout class again.

Al Grayber refereed all bouts. The judges were Frank (Bull) Brown and Jim McLaughlin and the announcer was Ray Eberle.

RESIN DUST

Young Jack Thompson and Billy White wind up their training today for their 10-round bout in the Motor Square ring Monday night. Both have been here since last Monday and many of the fans have watched them go through their gym paces.

Frank Kelly, the amateur boxer, is a brother of Jack Kelly, former featherweight, of McKeesport, and Bernard Kelly, Jr., manager of battlers.

Young Angelo, of Swissvale, and Tony Leone, of Dover, O., have been matched to box the semi-final to the Al Wolgast-Young Rudy bout at McKeesport next Thursday night.

Mickey Solmen, of New Castle, will meet Jack Schoendorf, of Jamestown, N. Y., in the semi-final to a battle between Harry Fuller and Jack McKenna at Oil City next Monday night a week.

Teddy Welch, of McKeesport, has had his injured eye examined and reconsidered his decision to retire from the ring on account of it. He has gone back into training and will be ready soon, boxing as a 140-142-pounder.

Patsy Brannigan has a new protege, Cliff Ubanks, a 138-10-pound Negro, of the North Side, whom he is ready to turn loose in the profession ranks.

Motor Square Garden is working on a Tiger Joe Randall-Jack Zivic match for one week from next Monday night.

Farmer Joe Cooper, who was awarded the decision over Buck McPierman here last Monday night, boxes Tommy Freeman in Cleveland next Tuesday night.

Tom Williams, local Negro light-heavyweight star, and Johnny Ryan, of Lawrenceville, formerly Johnny Urban, James (Red) Mason's new protege, have been matched to box the main bout at the Moose Temple next Friday night.

PIRATES OPEN RACE TONIGHT

(Continued from Page Thirteen.)

no introduction, for the Montreal starting lineup is the same as last season. Big Nels Stewart, at center, has won more hoots and catcalls than any other skater ever to appear here, and Babe Siebert and Hooley Smith, who flank him, need no introduction as wings. Benedict, in the nets, looks upon Red Dutton and George Boucher, defense men who know how to hand out a neat brulee. Last season Dutton spent more time in the penalty box than any other player in the league, and if he has reformed it is not generally known.

The Pirates lost 2, won 1 and tied 1 in four games with Montreal last season. In three of the four games the scoring was heavy, and with the new forward-passing-in-all-zones rule in effect, the goalies are certain to be busy tonight.

Benny Leonard, owner of the Pirates, is here to participate in the opening-game ceremonies, and a capacity crowd is expected to attend. The probable lineup:

PIRATES.		MAROONS.
Miller	G.	Benedict
MacKinnon	R.D.	Dutton
R. Smith	L.D.	G. Boucher
Frederickson	C.	Stewart
Darragh	R.W.	H. Smith
Milks	L.W.	Siebert

Pirate spares: Drury, Lowrey, White, McCaffrey, Barton, Jarvis and Briden. Maroon spares: Munro, Trottier, Robinson, Wilson, Phillips, Northcott, Walsh and Ward.

BIG SOCCER CARD TODAY

TODAY'S GAMES
West Penn Cup

Crucible Steel at National Tube (Hulet.)

Gallatin at Pierpoint Motors (O'Conner.)

District League.

Celtics at Crafton (Corns.)

Union Switch at Pittsburgh Rovers (Brannigan.)

Lewis S. C. at Clan Douglas (Simpson.)

Headed by two West Penn cup tie replays and three district league games, soccer fans in the district will have quite a few well balanced games to become enthused over for their afternoon's sport.

Naturally, the cup ties will hold the crowds, and officials of the Pierpoint club are looking for a record crowd at Homewood playgrounds when Gallatin comes on the field.

Gallatin is a typical cup tie team. It excells in this type of soccer where pattern weaving does not cut any ice, and the only thing that counts is getting goals.

McKeesport soccer fans will have a new attraction this afternoon when the Midland club shows its stuff in this district for the first time. At Swissvale, Clan Douglas will start its drive for the District League title, and seeing that it has passed from the West Penn Cup, the league can have its undivided attention. The defeat of Douglas last Saturday at the hands of the Pittsburgh Celtics shows just how soccer games can go. Maybe the Douglas team took the opposition too lightly, and when the Celtics got going they were never headed.

The Union Switch and Signal team, hoping to catch up with Douglas, will invade the Lawrenceville section, meeting the Rovers. Seeing that the Rovers have been unable to get into a winning stride the Switch boys should not have any trouble winning. The Rovers, with plenty of real talent on the club, is one of the season's surprises and it should win games.

SHADY SIDE FETE TONGHT

Members of the Shady Side Academy football squad and their fathers will be guests at a banquet to be tendered them this evening at the Longue Vue Country Club by Fred C. Babcock, son of County Commissioner E. V. Babcock. The junior Babcock is a star performer on the Shady Side eleven. Howard Harpster, Shady Side coach; other members of the athletic department and Clarence E. Overend, graduate manager of athletics at Carnegie Tech, also will attend.

PITT PRIMED FOR TECH

(Continued from Page Thirteen.)

day. If that is true, Pitt had better look sharp. . . .not that the Panthers won't any way, but they are up against a potentially good football team today, easily their most difficult assignment of the year.

West Virginia and Washington and Jefferson, the other members of the Big Four, are also in action this afternoon; the Presidents in their own ballwick against Wittenberg and the Mountaineers in Washington D. C., against Georgetown.

Geneva, finding the 1929 road long and rough, will also strive to uphold the honor of the district in the East, meeting Boston University at Boston. Thiel is the fourth section team to play along the seaboard, the Lutherans tackling Fordham in New York.

Waynesburg, riding along at a furious pace, with consecutive triumphs over Grove City, Bethany and Geneva to its credit, tackles Allegheny at Meadville. Bethany moves on West Virginia Wesleyan at Buckhannon and Grove City plays Marshall College of West Virginia at Huntington.

St. Francis and the Fairmont Teachers swing into action at Cresson, Pa., and St. Vincents meets the Indiana Teachers at Latrobe.

FOUR AFTER BUC BERTH

SANKEY MAY GET CALL AT SHORTSTOP

By CHARLES J. DOYLE.

Manager Jewel Ens of the Pirates plans to open the next spring training season with four boy candidates for the important shortstop position. Ens is quite confident that one of the four will be able to fill the bill, and there is a chance that in solving the Wagnerian role he may work out the answer to the second base job.

The four shortfield nominees are Dick Bartell, Stuart Clarke, Charley Engle and Ben Sankey. The last-named, the most obscure of the four, stands well to steal the role, provided he can hit major league pitching.

STRANGER TO FANS

Sankey and Engle are strangers to Pirate fans, although the former spent a few days with the Pirates this year, he playing shortstop against the Cubs in Chicago in the season's finale, as Larry French turned back the National League champions. Engle will not report until next spring.

Only 22, Sankey already has the finesse that makes him stand out. He picks up bad bounders like a master and he displays a good arm in his accurate throws to first. He starred for the Selma, Ala., club of the Southeastern League during the past season. The circuit comes under the Class B rating.

Charlie Engle has had more experience than Sankey, he having enjoyed a good season with Memphis, of the Southern Association before being purchased by the Pittsburgh club. Both Sankey and Engle bat righthanded.

DOUBLE PLAYS MISS FIRE

Pirate fans already have more or less definite opinions regarding Bartell and Clarke. Some followers of the club think that either Dick or Stewie would be able to hold up his end well if a veteran were stationed at one of the posts. The failure of this pair to get together on double-play attempts has led many to believe an infielder of more experience is needed in one of the mid-field spots.

Bartell has proved that he can play short or second in a major-league manner, and he is a hustler. On offense he is only fair, yet good enough to hold up his end, it would appear.

Clarke has won many admirers by his shortfield play; yet this popular recruit appears to be even more effective at third base, a position he has played only rarely. Donie Bush found it almost necessary to put Clarke on third base on top of Pie Traynor's injuries, and the rookie astonished his mates by his sterling play. And his bat seemed to be more effective when he tended the hot corner.

ENS IS HOPEFUL

Clarke's chance of performing at third, however, are remote, with the Pirates having the best in the game for that spot. Unfortunately, Pie Traynor's bad hip bothered him when he essayed the shortfield role last spring. In any previous attempt Pie could have held the job down; in fact there are those who think Traynor would have been another Wagner at the difficult spot on the first defense.

Naturally Ens faces the situation in a doubtful, yet optimistic frame of mind. Jewel and his bosses are working on a deal or two with a view of strengthening the infield.

One player who seems to be quite eagerly sought is Mickey Finn, second baseman of the Mission club of the Pacific Coast League. Finn had a fine season and perhaps is wanted by other teams. Scout Joe Devine of the Coast League division thinks that Mickey is one of the few players in that league who are ready to advance.

Can Tech Stop Him?

By HARDIN BURNLEY

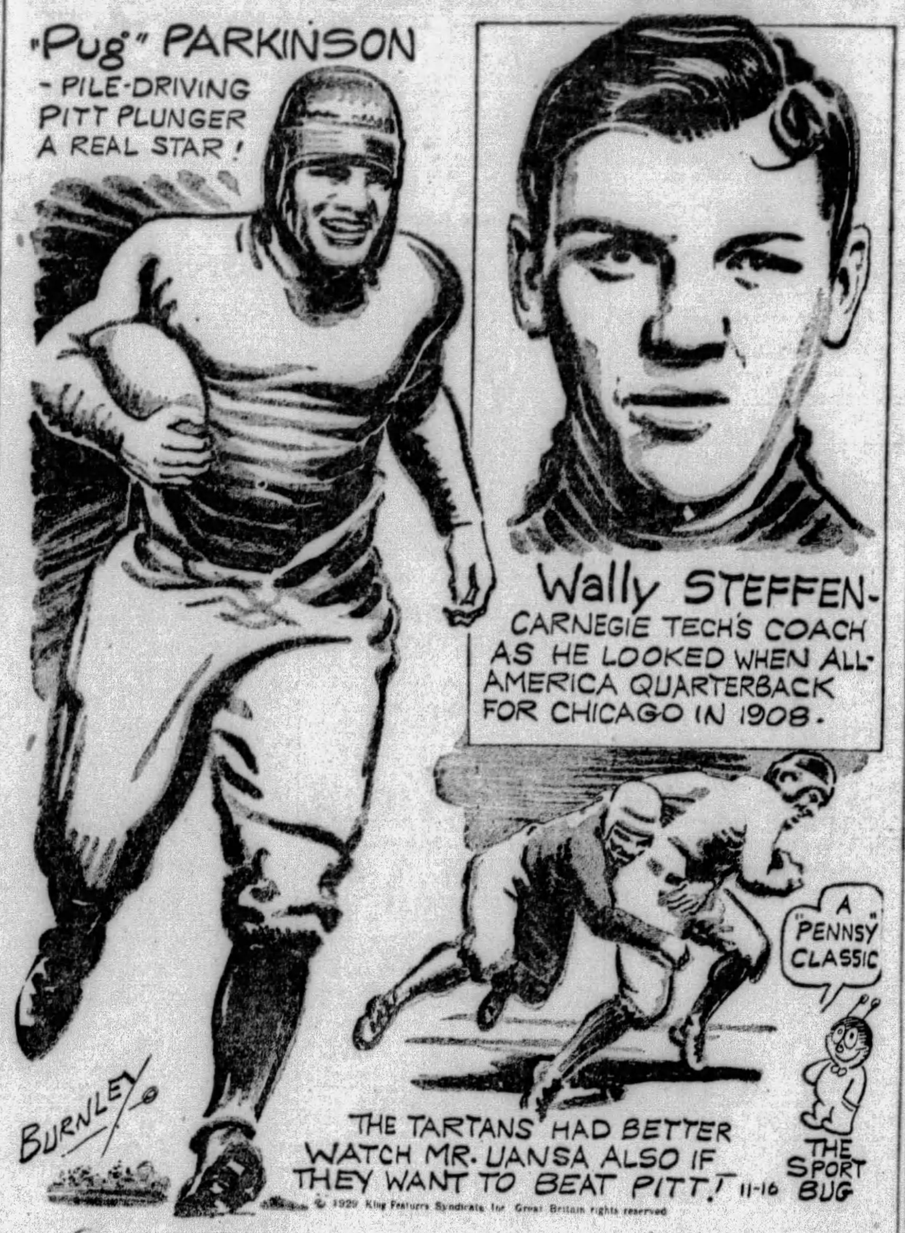
"Pug" PARKINSON
- PILE-DRIVING PITT PLUNGER A REAL STAR!
Wally STEFFEN-
CARNEGIE TECH'S COACH AS HE LOOKED WHEN ALL-AMERICA QUARTERBACK FOR CHICAGO IN 1908.
A "PENNSY CLASSIC
THE TARTANS HAD BETTER WATCH MR. UANSA ALSO IF THEY WANT TO BEAT PITT!
BURNLEY
THE SPORT BUG
© 1929 King Features Syndicate, Inc., Great Britain rights reserved

Mozdy Gets Verdict Over Hap Atherton

ERIE, Pa., Nov. 16.—(AP.)—Leo Mozdy, Erie, won a referee's decision here last night after 10 rounds with Happy Atherton, Indianapolis. The verdict was unpopular with the fans.

Johnny Dunn, New Kensington, outpointed Johnny Willis, Erie, in six rounds. Young Hardtack, Erie, and Frank Borjorski, Erie, fought a six-round draw. Carl Scaline, Erie, and Joe Boler, Erie, drew in four rounds.

Fight Results

At Moose Temple—Jimmy Belmont defeated Gene Reed, 10 rounds; Jackie Rodgers knocked out Pete Mazzeo, 3 rounds; Georgie Bretsch defeated Johnny Brown, 6 rounds; Paul Balint defeated Al Alfano, 6 rounds.

At Buffalo—Paul Zwick knocked out (technical) Billy Kowalik, 3 rounds; Arturo Schakels defeated Sam Bruce, 6 rounds.

At Miami, Fla.—Dave Shade knocked out Dick Evans, 2 rounds; Harry (Kid) Brown and Luis Gonzales drew, 10 rounds.

At Boston—Andy Martin defeated Sailor Fay Kosky, 10 rounds; Bill Hindley defeated Johnny Gonzales, 6 rounds.

At New York—Maxie Rosenbloom defeated Jimmy Braddock, 10 rounds; Don Volante and Harry Carlton drew, 10 rounds; Dominick Petrone and Young Zazzarino drew, 10 rounds.

At Wilkes-Barre—Frankie Cawley defeated Georgie Saunders, 10 rounds; Lem Salmon defeated Mickey Chaplin, 10 rounds.

At Erie, Pa.—Leo Mozdy defeated Happy Atherton, 10 rounds; Johnny Dunn defeated Johnny Willis, 6 rounds; Young Hardtack and Frank Borjorski drew, 6 rounds; Carl Scaling and Joe Boler drew, 4 rounds.

At Chicago—Vince Dundee defeated My Sullivan, 10 rounds; Bud Taylor defeated Santiago Zorilla, 10 rounds; Patsy Pollack defeated Joe Smallwood, 4 rounds; Meyer Grace knocked out Al Kober, 1 round; Irish Mickey Gill defeated Johnny Nasser, 4 rounds; Joe Merar defeated Jack Stanley, 4 rounds.

At Munroe, Ala.—Jimmy (Red) Herring defeated Bobby Duggins, 10 rounds.

At St. Joseph, Mo.—Al Kline and Joe Trabon drew, 10 rounds.

At San Francisco—Tommy Grogan and Joe Guerrero drew, 10 rounds.

At San Diego, Cal.—Erwin Bige defeated Joe Schlocker, 10 rounds.

At Hollywood, Cal.—Eddie Murdock defeated Joe Glick, 10 rounds.

At Detroit—Charley Belanger defeated Leo Lomski, 10 rounds; Joe Calderin defeated Red Allen, 4 rounds; Johnny Roberts defeated Jimmy Moore, 6 rounds; Tony Falcrico defeated Gene Stanton, 6 rounds; Tommy Cello and Joey Goodman, no contest, 7 rounds.

GRID CARD FOR TODAY

(Continued from Page Thirteen.)

Wilberforce vs. Kentucky State, Wilberforce.
Wilmington vs. Hanover, Wilmington.

EAST.

Army vs. Dickinson, West Point.
Geneva vs. Boston University, Boston.
Kiski vs. Navy Plebes, Annapolis, Md.
Brown vs. Norwich, Providence.
Syracuse vs. Colgate, Syracuse.
Dartmouth vs. Cornell, Hanover.
Tufts vs. Fordham, New York.
Harvard vs. Holy Cross, Cambridge.
New York University vs. Missouri, New York.
Pennsylvania vs. Columbia, New York.
Penn State vs. Bucknell, State College.
Princeton vs. Yale, New Haven.
Lehigh vs. Rutgers, New Brunswick.
Williams vs. Amherst, Williamstown.
Davis-Elkins vs. Villa Nova, Villa Nova.
Lafayette vs. Temple, Philadelphia.
Albright vs. Alfred, Alfred.
Drexel vs. Haverford, Haverford.
Lebanon Valley vs. Gettysburg, Gettysburg.
Ursinus vs. Swarthmore, Collegeville.
Muhlenburg vs. Franklin and Marshall, Allentown.
Tufts vs. Bowdoin, Medford.
Middlebury vs. Vermont, Burlington.
Slippery Rock vs. West Chester, West Chester.
California Teachers vs. Johnstown Junior College, California.
Rochester vs. Clarkson, Rochester.
City College of New York vs. Manhattan, New York.
Hamilton vs. Union, Hamilton.
Rensselaer vs. Worcester, Troy.

MIDDLE WEST.

Illinois vs. Chicago, Urbana.
Minnesota vs. Michigan, Minneapolis.
Northwestern vs. Indiana, Evanston.
Purdue vs. Iowa, Lafayette.
Detroit vs. Michigan State, East Lansing.
Marquette vs. Boston College, Milwaukee.
Grinnell vs. Carleton, Grinnell.
Butler vs. James Milliken, Indianapolis.
Washington vs. Kansas, Lawrence.
Nebraska vs. Oklahoma, Lincoln.
Iowa State vs. Drake, Ames.
Southern California vs. Notre Dame, Chicago.
Ripon vs. Beloit, Ripon.
Bradley vs. Macomb, Macomb.
Coe vs. Knox, Cedar Rapids.
Monmouth vs. Cornell College, Mt. Vernon.
North Dakota vs. Creighton, Omaha.
Denaul vs. Muncie, Greencastle.
St. Louis U. vs. South Dakota State, St. Louis.
Wabash vs. Chicago U., Crawfordsville.

FAR WEST.

California vs. Washington, Berkeley.
Oregon vs. Oregon State, Eugene.
Stanford vs. Santa Clara, Palo Alto.

SOUTH.

Alabama vs. Georgia Tech, Atlanta.
Kiski vs. Navy Plebes, Annapolis.
Earlham vs. Louisville, Louisville.
Florida vs. Clemson, Gainesville.
Georgetown vs. Bowling Green, Georgetown, Ky.
Kentucky vs. V. M. I., Lexington.
Navy vs. Wake Forest, Annapolis.
Southern Methodist vs. Baylor, Dallas.
Tennessee vs. Vanderbilt, Knoxville.
Texas vs. Texas Christian, Austin.
Tulane vs. Sewanee, New Orleans.
Virginia vs. Wash-Lee, Lexington.
Georgetown vs. West Virginia, Washington.
Duke vs. North Carolina State, Durham.
South Carolina vs. Furman, Greenville.
North Carolina vs. Davidson, Davidson.
John's Hopkins vs. St. John's, Baltimore.
Maryland vs. Virginia Poly, Norfolk.
Catholic U. vs. William & Mary, Williamsburg.

SCHOLASTIC.

Avonmore at Youngwood.
Youngville at Erie Cathedral.
Harrisburg William Penn at York.
West Newton at Mt. Pleasant.
Haverford at West Chester.
Windber at Beuford.
Williamsport at Altoona.
Evans City at Wilkinsburg.
Oakmont at Verona.
Uniontown at Connellsville.
Phillipsburg at Tyrone.
Knox at Titusville.
Murraysville at Trafford.
Clairton at Turtle Creek.
Sharon at Oil City.
Sunbury at Mt. Carmel.
Emlenton at Rimersburg.
Kenovo at Jersey Shore.
Ellwood City at Rochester.
Sheffield at Ridgway.
Patton at Cresson.
Perry at Dunbar.
Roversford at Pottstown.
Oakmont at Verona.
Gettysburg at New Cumberland.
North Braddock at Norwin.
Falls Creek at New Bethlehem.
Meadville at Corry.
Coal Township at Mahanoy City.
California at Monongahela.
West Newton at Mt. Pleasant.
Midland at Ambridge.
Homestead at McKeesport.
Hollidaysburg at Mt. Union.
Latrobe at Scottdale.
Knox at Titusville.
Charleroi at Jeannette.
Johnsonburg at Bradford.
Johnstown Catholic at Meyersdale.
Houtzdale at Clearfield.
Greensburg at New Castle.
Ford City at Johnstown.
Franklin at Brooksville.
Fayette City at Elizabeth.
Confluence at East Huntingdon.
Erie Central at Westfield, N. Y.
Sharpsburg at East Pittsburgh.
Ellwood City at Rochester.
Warren at Erie East.
DuBois at Cooper Township.
Derry Township at Homer City.
Duquesne at Monessen.
Patton at Cresson.
Coatesville at Downingtown.
Chester at East Liverpool
Carrolltown at Lilly.
Osceola at Curwensville.
Indiana at Blairsville.
Bedford at Windber.
Arnold at Har-brack Union.
Lebanon at Kittanning.
Youngstown Memorial at Alliance, O.
Canton McKinley at Dayton Steele.
East Palestine at Boardman.
Shady Side, O., at Follansbee.
Youngstown South at Girard, O.
Columbiana at Lisbon, O.
Moundsville at Bellaire, O.
Fostoria at Martins Ferry, W. Va.
Marietta at Zanesville, O.
Linsly Institute at Wheeling, W. Va.

Gridders Hurt In Bus Crash In South

BELZONI, Miss., Nov. 16.—(AP.)—Four members of the Sunflowers College football team were seriously injured and 14 others scratched and bruised yesterday when a bus overturned near here. The team was on the way to Wesson for a game today.

Ellis Alias, of Yazoo City; Floyd Methvin, James Sides and Otto Graham were the four students of the junior college, located at Moorhead, seriously injured. Alias received a broken collar bone, Methvin a severe gash over one eye and cheek, Sides a crushed leg and Graham severe cuts about the nose and mouth.

The bus was driven by Vance Crook, member of the team, who was only bruised when the machine crashed into a ditch after developing steering trouble. Others injured: Coach Martin, bruises; Oddie Aust, head injuries; Harry Lee, bruises; J. H. Arnold, knee bruises; Herman Major, hand bruises; Jess Russell, leg bruises.

CALIFORNIA VICTOR

CALIFORNIA, Pa., Nov. 16.—With the field laden with a cluster of mud, the strong California Teachers' College closed their football season with a 53-to-0 victory over the Johnstown Junior College before a crowd of 1,300 fans. The visitors were outclassed throughout the game and were unable to get within the locals' 40-yard line except once, this in the third quarter, when Basile, their outstanding star, circled right end for 40 yards, placing the ball on the 10-yard line. On the next play Johnstown threw a forward pass which was intercepted by Diskin on the two-yard line, and he ran the entire 98 yards for touchdown. The lineup:

C. T. C.		J. J. C.
Kurpenski	L. E.	Roberts
Underwood	L. T.	Abdalla
Boncaroski	L. G.	Black
Bielski		Fulmer
Mannon (C.)	R. G.	Lynn
Hall	R. T.	Reinhard
Patta	R. E.	Wesner
Kent	Q. B.	Brickner
Diskin	L. H.	Basile
Salsi	R. H.	Hatcher
Patterson	F. B.	Hughes (C.)

Score by quarters:

California T. C.	11	14	21	7	—53

Substitutions: California—Anthony for Patta, Neill for Kurpenski, Brooks for Underwood, Keiffer for Boncaroski, Shirley for Mannon, Barber for Bielski, Blair for Hall, Cree for Diskin, Latimore for Patterson, Rager for Kent, Malt for Brooks, Jones for Cree, Carson for Latimore, Ritenour for Anthony, Davis for Neill, Hill for Keiffer, Davis for Shirley, Hall for Daly, Johnstown—Laugham for Reinhard, Bodey for Brickner, Fondelier for Fulmer, Mishler for Hughes, Piper for Brickner, Mickley for Abdalla, Eppley for Meckley, Dumer for Hatcher, Trexall for Webster. Touchdowns—Diskin 2, Salsi. Cree, Jones. Safeties—2. Point after touchdown—Diskin, line plunge; Latimore, 2 line plunges; Salsi, 2 line plunges; Cree, end run; Carson, line plunge. Referee—Fawcett, Westminster. Umpire—Gensmar, Rutgers. Head linesman—Luffy, Columbia. Time of quarters—15 minutes.

Tom Thorp's Selections

ARLINGTON.

1—Guy Frazier, Estin, Cherokee Ridge.
2—Texas Queen, Water Lily, Longus.
3—Seth's Hope, Jack Haskell, Tommy Lad.
4—Calf Roper, Quick Return, Trieze.
5—By Product, Tonto Rock, Title Oak.
6—La Paloma, Open Go Shut, Rajah.
Best Bet—Calf Roper in fourth race.

LATONIA.

1—Guy Frazier, Cherokee's Ridge.
2—My Hobby, The Huguenot, Jeff O'Neil.
3—Preander, Little Rumpus, Primeval.
4—Uncle A., Tommy, Darfur.
5—Gallant Knight, Bellsmith, Try To.
6—Lord Braedalbane, Mickey R, Devon.
7—Eleven Sixty, Grand King, Great Sport.
Best Bet—Lord Braedalbane in sixth race.

Moe and Joe—

Say it with FIRE UNDER, in the fourth race, as their Best Bet at Latonia today.

Their Best Bet yesterday, HAPPY HANLEY, in the seventh, also ran.

LOCALS LOSE IN CLEVELAND

CLEVELAND, Nov. 16.—A questionable decision gave Cleveland a 4 to 3 edge in an inter-city amateur boxing tournament with Pittsburgh novices here last night.

Tony Marino, flashy little flyweight, gave Joey Kushner, Cleveland champion, a neat lacing in three rounds, but the judges disagreed and ordered an extra round. Kushner had an advantage in the fourth canto and the referee awarded him the decision.

Two local stars were outclassed by the invaders, Louis Jallos taking a trimming from Don Asto and Don Gonzales being trounced by Joe Goudy.

Tony Bazzone absorbed a heavy bombardment in his scrap with Jack Weinert, but refused to be knocked off his feet.

Summary:

118 pounds—Joey Kushner (C) defeated Tony Marino (P), four rounds.
118 pounds—Frankie Wallace (C) defeated Johnny Warner (P), three rounds.
126 pounds—Don Asto (P) defeated Louie Jallops (C), three rounds.
126 pounds—Joe Goudy (P) defeated Don Gonzales (C) three rounds.
135 pounds—Joe Speigle (P) defeated Frank O'Barra (C), three rounds.
160 pounds—Jimmie Taylor (C) defeated Carl Cesko (P), three rounds.
175 pounds—Jack Weinert (C) defeated Tony Bazzone (P), three rounds.

YESTERDAY'S GRID SCORES

COLLEGIATE

Duquesne	31	Westminster	7
Kent	14	Choate	0
Georgia	24	Auburn	0
Wilmington	13	Hanover	0
Iowa Wesleyan	26	Upper Iowa	0
Augustana	12	Eastern Normal	0
St. Olaf	51	Augsburg	7
Capitol	0	Defiance	0
Roanoke	7	Randolph-Macon	0
Wofford	26	Newberry	0
Yale Junior	13	Princeton Jr.	7
Central	15	Jewell	0
Mississippi	13	Louisiana Poly	6
Kentucky Wes.	28	Richmond	0
Bethel	0	Maryfield	0
Maryville	12	Carson Newman	0
Bethany (Kan.)	60	Bethel, Kan.	0
Princeton Fr.	7	Dartmouth Fr.	7
Bellefonte	0	N. Y. U. Fresh.	0
Cal. Teachers	53	Johnstown Jr.	0
Kan. Wesleyan	26	Ottawa U.	19
St. Edwards	7	Trinity (Tex.)	2
Magnolia A & M.	24	Ark. Teachers	0
Miss. College	27	Louisiana Tech	0
Milton College	6	Platteville	0
Doane	12	Neb. Wesleyan	0
Grand Island	0	Central	0
DeKalb Teach.	20	Wheaton	0
St. Ambrose	15	Augustana	7
Ky. Wesleyan	29	E. Ky. Teachers	0
Ashland	58	Adrian	7

SCHOLASTIC

Oliver	7	Allegheny	0
Schenley	12	Westinghouse	0
Allerdice	6	Fifth Ave	0
Dormont	13	Ben Avon	7
Braddock	13	Swissvale	0
Carnegie	7	Stowe	0
Rankin	13	E. Washington	6
Aspinwall	14	Coraopolis	2
Martinsburg	25	Charles Town	7
Harpers Ferry	7	Shepherdstown	6
Elkins	6	Morgantown	6
North Union	0	Bellevernon	0
Redstone	47	Canonsburg	0
Dunbar	33	South Union	0
Georges Twp.	22	Brownsville	0
Waynesburg	6	Trinity	0
Duquesne Jr.	32	Wilkinsburg Jr.	7
McKees Rocks	6	Mt. Lebanon	0
South Hills	13	Langley	6
Erie Academy	27	Grove City	0
Wash. Irving	6	Salem	0
Bridgeport	0	West Milford	0
Harrisville	39	West Monongah.	0
Triadelphia	12	Sistersville	0
Cent. Catholic	38	St. Clairsville	0
Masontown	19	Kingwood	19
German Twp.	20	Point Marion	0
Hill School	13	Shadyside	7
Beaver, Bluefield	12	[illegible]	0
Ekiyn Poly Prep	7	St. Paul	0
Munhall	13	Edgewood	0

Grand Opera Song Birds Radio Treat Tonight

By DARRELL V. MARTIN, Sun-Telegraph Radio Editor.

TWO operas, one by the newly organized NBC cast of high-salaried artists and the other by the Chicago Civic Opera Company, will bring to listeners tonight the golden voices of such famous singers as Frances Alda, Merle Alcock, Rosa Raisa, Charles Marshall, Pasquale Amato and Alfred O'Shea.

Efforts to do Puccini on the air have been rewarded at last with the presentation of "Madame Butterfly" through WCAE at 7 o'clock. Five other Puccini works will follow, one each month on the WEAF network until next May.

AMERICAN TASTE

In choosing "Madame Butterfly" for the premiere, the sponsors picked what has been an eternal favorite. It has a great deal of American flavor about it, even though it is always called "A Japanese Tragedy." It should provoke a thrill even to the most jaded radio appetite.

RAISA IN "NORMA"

Parts of the second and third acts of "Norma," with Rosa Raisa in the title role, will be broadcast over the WJZ network, including KDKA, at 10 p. m. The time limit will afford little more than a few arias but in these the radio audience will be well rewarded for Rosa Raisa's personality is particularly suited to the role of "Norma."

RED CROSS STORY

At a time when all Pittsburgh has its shoulder to the wheel in the Welfare Fund campaign we might appreciate a bit more the wonderful work being accomplished if we tune to WCAE at 8 p. m. to hear the Challengers' story of Florence Nightingale. The experiences of this English girl led directly to the formation of our American Red Cross.

Something we've always wanted to listen to has been a school for radio announcers—and we shall have it by Bradford Browne and his Nit Wits through WJAS at 6:30.

BYRD TO HEAR MOTHER

On the eve of the climax of his great adventure to the Antarctic, Commander Richard Byrd will hear the voice of his mother via radio through the short wave station of WGY during a special program at 11 o'clock.

From Richmond, Va., Mrs. Byrd will speak words of encouragement to the son who is now preparing for the hazardous flight to the South Pole. Gov. Harry F. Byrd, of Virginia, brother of the explorer, and Robert P. Lamont, secretary of commerce, will send greetings.

PITTSBURGH STATIONS

Kilocycles		Meters
980	KDKA	305.9
1290	WCAE	245.8
1290	WJAS	232.4
1480	KQV	217.3

6:00 P. M.

KDKA—University of Pittsburgh Address.
WCAE—Black-Gold Orchestra.
"Dance of the Buffons."
Overture to "Chal Romano"...Ketelbey
Fairy Tales from the Orient..J. Strauss, Jr.
Andante and Variations, from "Kreutzer Sonata".....Beethoven
Selection from "La Gran Via"...Valverde
Danse Trepak, from "Nutcracker" Suite.....Tschaikowsky
From the Cane Brake.....Gardner
Contra Dance in C.....Beethoven
Dance of the Buffoons, from "Snegourotchka".....Rimsky-Korsakoff
Gavotte and Minuet.....Bach
Selection from "Eileen".....Herbert
Wedding Day in Troldhaugen.....Grieg
WJAS—Fairfax Dinner Concert.
KQV—Harry Faulkner's Playboys.

6:15 P. M.

KDKA—Izaak Walton League meeting.

6:30 P. M.

KDKA—Fleet Wing Band.
"Lover Come Back to Me."
March—Washington Grays.....Grafulla
Descriptive—The Joy Rider.....Sargent
Intermezzo—Cavalleria Rusticana.....Mascagni
Oriental March—Caravan.....Lehrer
Lover Come Back to Me—"New Moon".....Romers
Baritone Solo
The Lark.....Luscomb
Hasta Manana (Until Tomorrow).....Gillespie
Excerpts from "Prince of Pilsen".....Luders
Baritone Solo
La Sorella (My Sister).....Borel-Clerc
Texarkana.....Holmes
Patrol—The Baby Parade.....Pryor
WCAE—Black-Gold (cont'd).
WJAS—Nit Wit Hour.
School for Announcers.
Chief Nit Wit, Bradford Browne will be in charge of the auditions for the best radio announcers in all Nit-Witville.
KQV—Dewey Bergman's Orches.

6:55 P. M.

WCAE—Football scores; weather report.

7:00 P. M.

KDKA—Weed Chain program.
WCAE—American Radiator Co. Opera.
"Madame Butterfly."

Mme. Frances Alda will be "Cho-Cho-San." Miss Merle Alcock will be "Suzuki." Pasquale Amato will be "Sharpless." Alfred O'Shea will be "Lieut. B. F. Pinkerton." Gennaro Papi will conduct; Deems Taylor will do the operalogue.

The story has always been a favorite. Its main characters are the Japanese girl named Cho-Cho-San and called Butterfly; an American naval lieutenant stationed in her home town; the American consul named Sharpless and Suzuki, who is Butterfly's servant. The lieutenant marries Butterfly, though both are warned by their own compatriots that it is foolish and dangerous.

The naval officer is recalled to the U. S., leaving Butterfly. He is away three years and does not know a child has been born. Meanwhile, he having taken the alliance lightly, marries an American girl and she accompanies him to Japan. Butterfly is told he is coming and is entranced. She does not know he has a new wife. When they meet—Butterfly radiantly happy at the thought of seeing her husband—and the truth becomes known, the tragedy is borne in on her. Holding her dignity, she wishes the new wife happiness, bids her child farewell, and causes her own end. The opera is filled with lovely arias, all of which will be heard tonight.

WJAS—Moose Temple talk.
KQV—Time; weather; Jack Rawling's Nighthawks.

7:30 P. M.

KDKA—Football scores; Little Symphony Orchestra; Mathilda Finn, soloists.
"Valse Coppelia."
Overture—Carneval.....Dvorak
Light Opera—"Woodland".....Luders
Aria—"Ritorna Vicitor," from "Aida".....Verdi
Soprano solo.
Hungarian Fantasy.....Tobani
Valse Coppelia.....Delibes
Aria—"Queen of Sheba".....Gounod
Soprano solo.
The Daughter of the Regiment..Donizetti
Danse Lithuanienne....Rimsky-Korsakoff
WCAE—Opera (cont'd).
WJAS—Weather; Commodore Ensemble.
KQV—Nighthawks (cont'd).

8:00 P. M.

KDKA—Symphony (cont'd).
WCAE—Lyric Challengers.
Florence Nightingale.

During the Boer War in Africa the English were suffering heavy losses, not so much from casualties as from a fever and sickness that was raging and threatened to spread to all the troops. This condition was due to the fact that the wounded were being inadequately cared for and that unsanitary living conditions spread the sickness that resulted.

Things looked dark and the cause ate desire for vengeance, and thinks to kill her husband and her children, and expiate her own sin upon the funeral pyre. Her heart fails her in this project, however, and in despair she confides the care of her children to her rival Adalaisa, and prepares to take her own life. The maid, who has had knowledge until now of the relations of Pollione and Norma, is overcome with compassion, and asks Pollione to return to his former love, which he refuses to do. Pollione is captured by the Druids, who have risen against the Romans, and Norma offers him life if he will forget Adalaisa, and return to her. Again he refuses, and, despairing of recapturing his love, Norma summons the Druids and publicly confesses her guilt, at the same time shielding Adalisa. This last heroic gesture on the part of the priestess awakens Pollione's love for her, and as the preparations to mount the funeral pyre in expiation of her guilt, he mounts beside her. The opera ends as the funeral covers are consumed in the flames.

WCAE—Lucky Strike Dance.
WJAS—Paramount Publix Hour.
KQV—Club Plantation.

10:30 P. M.

KDKA—Chicago Opera (cont'd.)
WCAE—Lucky Dance (cont'd.)
WJAS—Paramount (cont'd.)
KQV—Silver Slipper Revue.
"He's So Unusual."
Rhythmic Paraphrases of the "Scarf Dance."
In a Kitchenette.
George Weber's Orchestra.
He's So Unusual.
He's a Good Man to Have Around.
Margie Nelson.
Welcome Home.
George Weber's Orchestra.
Microphone Tap Dance.
Eddie Martin and Nora Lewis, the Tappers.
Every Day Away From You.
Waiting at the End of the Road.
George Weber's Orchestra.
The Best Things in Life Are Free.
Waiting for the Sunrise.
Nat Rodgers.
Can't We Be Friends?
I'll Close My Eyes to the Rest of the World.
George Weber's Orchestra.
Vocal choruses by Con Buckley.

11:00 P. M.

KDKA—Amos and Andy.
WCAE—To be announced.
WJAS—Pickert's Playtime.
Happy Half Hour.
KQV—Correct time.

11:15 P. M.

KDKA—Weather; football scores.

11:20 P. M.

KDKA—Messages to Capt. Sir Hubert Wilkins.

11:30 P. M.

KDKA—Messages to Far North.
WCAE—Football scores; Park Central Orchestra.

12:00 Midnight.

WCAE—Tracy-Brown's Orchestra.

12:30 A. M.

WCAE—Weather report.

Preferred Stations Outside Pittsburgh

10:00 P. M.

WBZ (990-303) Springfield—Orchestra.
WLS (870-345) Chicago—Barn Dance (3 hours).
WLW (700-428) Cincinnati—Enna Jettick Dance.
WMAQ (670-447) Chicago—Music.
WFG (1100-272) Atlantic City—Orchestra.
WSUN (900-333) St. Petersburg—Sunshine Pirates.
WTAM (1070-280) Cleveland—Entertainers; News Reel.

10:30 P. M.

KYW (1020-294) Chicago—Courtesy.
WTAM (1070-280) Cleveland—Dance.
WIBO (570-526) Chicago—Orchestra.
WFG (1100-272) Atlantic City—Orchestra.

11:00 P. M.

WJAL (1060-283) Baltimore—Marylanders.
WCCO (810-370) St. Paul—Orchestra.
WGY (790-379) Schenectady—Broadcast to Com. Byrd.
WGN (720-416) Chicago—Hungry Five.
WHK (1390-216) Cleveland—Singing School.
WLW—Amos 'n' Andy (KDKA).
WOR (710-422) Newark—Dance.
WFG (1100-272) Atlantic City—Dance.
WRVA (1110-270) Richmond—Old Timers.

11:15 P. M.

WHAM (1160-258) Rochester—Dance.
NBC System—Slumber Music to WJZ, WEEI, WRC.
WJR (750-400) Detroit—Orchestra.
WMAQ (670-447) Chicago—Northwest Tabernacle.
WLW (700-428) Cincinnati—Andy Mass. Held.

11:30 P. M.

KYW (1020-294) Chicago—Orchestra.
KMOX (1090-275) St. Louis—Orchestra.
Columbia Network—Paramount Orchestra to WABC, WLBW.
WGN (720-416) Chicago—Goldkette's Orchestra; Nightawks.
WJR (750-400) Detroit—Orchestra.
WLW (700-428) Cincinnati—Orchestra.
WOR (710-422) Newark—Moonbeams.
WPG (1100-272) Atlantic City—Orchestra.

11:45 P. M.

WSB (740-405) Atlanta—Skylark.

12:00 Midnight.

KYW (1020-294) Chicago—Orchestra.
KMOX (1090-275) St. Louis—Orchestra.
WCCO (810-370) St. Paul—Orchestra.
WDAF (610-492) Kansas City—Songs.
NBC System—Valley Orchestra to WEAF.
WGN (720-416) Chicago—Dream Ship.
WISN (1130-265) Milwaukee—Orchestra.
WHK (1390-216) Cleveland—Organ.
WJR (750-400) Detroit—Songs.
WLW (700-428) Cincinnati—Cinti Club Orchestra.
WTMJ (620-487) Milwaukee—Dance.

12:30 A. M.

WMAQ (670-447) Chicago—Dance (4 hrs.)

12:30 A. M.

WJR (750-400) Detroit—Orchestra.

12:45 A. M.

WDAF (610-492) Kansas City—Frolic.

1:00 A. M.

KYW (1020-294) Chicago—Orchestra (2 hours).
KSTP (1460-205) St. Paul—Midnight Club.
WBBM (770-389) Chicago—Weem's Orchestra.
WCCO (810-370) St. Paul—Night Club.
WENR (870-345) Chicago—Vaudeville.
WGN (720-416) Chicago—Knights of the Bath (2 hours).

1:30 A. M.

WTMJ (620-487) Milwaukee—Organ Requests.

2:00 A. M.

KFI (640-468) Los Angeles—Midnight Frolic.

2:00 A. M.

KYW (1020-294) Chicago—Kassel's Orchestra.

(Copyright, 1929.)

(Advertisement)

An Expert Specialist in the treatment of

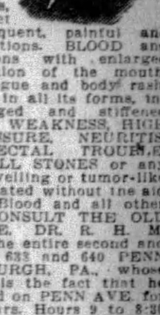

STOMACH and LIVER condition causing bloating, collection of gases and an uncomfortable feeling after eating, attended with dizziness, palpitation and nausea. KIDNEY and BLADDER condition accompanied by pain in the back, puffiness of eyes, swelling of feet and legs, frequent, painful and scalding irritations. BLOOD and SKIN conditions with enlarged glands, ulceration of the mouth, throat and tongue and body rash. RHEUMATISM in all its forms, including enlarged and stiffened joints. NERVE WEAKNESS, HIGH BLOOD PRESSURE, NEURITIS, ANEMIA, RECTAL TROUBLE, RUPTURE, GALL STONES or any enlargement, swelling or tumor-like growths are treated without the aid of the knife. Blood and all other tests made. CONSULT THE OLD DOCTOR FREE. DR. R. H. M. MACKENZIE, the entire second and third floors of 633 and 640 PENN AVE., PITTSBURGH, PA., whose best reference is the fact that he has been located on PENN AVE. for the past 31 years. Hours 9 to 8:30 daily. SUNDAYS and HOLIDAYS, 9 to 2.

(Advertisement)

QUICK RELIEF FROM CONSTIPATION

That is the joyful cry of thousands since Dr. Edwards produced Olive Tablets, the substitute for calomel.

Dr. Edwards, a practicing physician for 20 years, and calomel's old-time enemy, discovered the formula for Olive Tablets while treating patients for chronic constipation and torpid livers.

Olive Tablets do not contain calomel, just a healing, soothing vegetable laxative, safe and pleasant.

No griping is the "keynote" of these little sugar-coated, olive-colored tablets. They help cause the bowels and liver to act normally. They never force them to unnatural action.

If you have a "dark brown mouth"—bad breath—a dull, tired feeling—sick headache—torpid liver—constipation, you should find quick, sure and pleasant results from one or two of Dr. Edwards Olive Tablets.

Thousands take them every night to keep right. Try them. 15c, 30c, 60c.

Immediate Delivery OF EDISON RADIO WITH Light-O-Matic TUNING AT $167.50

Phonographs and Radios Traded In EASY PAYMENTS Registered Radio Service

GRAY & MARTIN

2001 Jenkins Arcade, Second Flr.

TONIGHT
PRO HOCKEY
PIRATES vs. MONTREAL
DUQUESNE GARDEN

IS Your Name in the Paper Today?

HAVE you looked for it? It may be there—in the Sun-Telegraph Classified Ads. Look through the Classified Section. Each day, a number of names are picked from the city directory and printed in the Sun-Telegraph Classified Ads. If your name is there, you are eligible to receive an award of two free tickets to Harold Lloyd's Talking Picture, "Welcome Danger," which will appear at Loew's Aldine Theater next week. If your name isn't there today, it may be tomorrow or the next day. Cultivate the habit of reading the Sun-Telegraph Classified Ads every day. You will find many profitable opportunities there.

Read the Sun-Telegraph Classified Ads for All Kinds of Bargains and FREE MOVIE TICKETS

BRITON'S DEATH REVIVES TUT SUPERSTITION

Talk of Pharaoh's Curse Revived When Aid to Carter Is Found Dead

LONDON, Nov. 16.—(INS.)—The Hon. Richard Bethell, who assisted the famous archaeologist, Howard Carter, in the opening of the tomb of Tut-Ankh-Amen at Luxor, Egypt, was found dead today in his bedroom at the Bath Club.

Bethell apparently died in his sleep. the cause of death is not yet known.

The death of Bethell, formerly a captain in the Scots Guards and the son and heir of the third Baron Westbury, recalls the susperstition which surrounded the opening of Pharaoh's tomb some years ago.

In the mausoleum, now world famed because of the beauty of the ancient Egyptian relics found there, was discovered a papyrus on which was written a curse, threatening death to any who disturbed the mummy of the king or the contents of his tomb.

Not long after the discovery, Lord Carnavon, who was associated with Carter in the excavations which led to its finding, died suddenly. The superstitious Egyptians were convinced that the ancient curse had been borne out, and freely predicted that all others concerned in the excavations would suffer a similar fate.

CHURCHES GIVE PLAYLET

Churches and Sunday schools of Braddock, North Braddock and Rankin last night presented an elaborate entertainment in the Scott High School auditorium, North Braddock. The Scott High Band, the Braddock Rotary Club Quartet and the Calvary Concert Company took prominent parts in the program. A playlet called "A Tempest in a Hat Shop" was staged by Mrs. Yon's Sunday school class.

The evening's proceeds will go toward the tri-borough church and Sunday school picnic to be held next summer at Idlewild Park.

2 Border Guards Held in Shooting

OGDENSBURG, N. Y., Nov. 16.—(AP.)—Arraigned on charges of manslaughter, second degree, in connection with the shooting of Ernest Sabrey, of Brasher Iron Works, N. J., Witham and E. F. Watrous, suspended customs border patrolmen, pleaded not guilty before City Judge D. H. Corcoriran. They were held for the action of the county grand jury and were paroled temporarily in custody of J. C. Tulloch, customs collector, until the amount of bail is fixed.

Gas Inspector Saves Life of Fume Victim

Adolph A. Goerlich, 60, of 1494 Fairlawn avenue, Dormont, had a narrow escape from death late yesterday when he was overcome by carbon monoxide fumes while working in his garage. William P. McKenna, an inspector for the Equitable Gas Company, who was passing his home, applied resuscitation measures and had the victim partly revived by the time Dr. John E. Madden, of 3136 West Liberty avenue, and Dormont firemen with an oxygen inhalator, arrived. Dr. Madden said he would recover.

Board of Directors Dined by Schools

Wilkinsburg schools held their annual reception and banquet for the Board of Directors last night in the ballroom of the Penn-Lincoln Hotel. Members of the High School, Junior High, and all grade schools attended. Rev. Robert MacGowan, pastor of the Bellefield Presbyterian Church, Pittsburgh, spoke, and Miss Helen Faris, of the faculty of the High School, presided over the speakers' table. Members of the High School orchestra furnished music for the occasion.

'The World Vision' Is Sermon Theme

The Rev. Dr. W. E. Allen, pastor of the Lemington Presbyterian Church, Vassar and Grotto streets, will speak tomorrow morning at 11 o'clock on "The World Vision." At the 7:45 p. m. service he will speak on "Constraint From Sin."

Milliron Speaks at First Evangelical

The Rev. Dr. Norman C. Milliron, pastor of the First Evangelical Church, Center and Graham streets, will speak tomorrow morning on "Forward With Christ." At the 8 p. m. service he will speak on "The Adventure of Faith."

Wife Says Alarm Clock Poison To Spouse

Alarm clocks were poison to Leon M. Moraney, according to the testimony of his wife, Mrs. Annabelle Moraney, of Carnegie avenue, Lawrenceville, at the hearing of her divorce suit before Judge James R. Macfarlane in Common Pleas Court. He refused to work and she frequently placed an alarm clock to his ear and called him so that he would seek employment, she said.

On one occasion he threw the clock at her, on another he struck her and knocked her through the door and the ringing of the alarm was the occasion of profanity and abuse, she testified.

They were married in June, 1924, and lived on Home street, Lawrenceville.

ASK RECOUNT FOR BURGESS

The contest for election of burgess of Dravosburg was continued yesterday in Common Pleas Court, when a petition was filed on behalf of Thomas D. Watkins for the opening and recount of the ballots in the box of the second district of the borough, which was ordered by Judge George V. Moore.

Returns of the general election showed that Watkins, Republican, was elected over Charles J. Carlson in the borough by a majority of one vote. On a petition in behalf of Carlson, the box of the fourth district of the borough was opened and he gained seven votes on the recount, giving him a majority of six votes for the office. Clerks of the official returning board for the general election, instead of the special recount board, are entrusted with the recount to avoid delay.

BEGIN TERMS IN SHOPLIFTING

Miss Marie Edwards, stylishly-dressed 26-year-old Seattle woman, today began serving a sentence of two to four years in the Allegheny County Workhouse, imposed by Judge Frank P. Patterson, after he had refused her a new trial following her recent conviction for shoplifting in three Pittsburgh department stores. Her companion, Edith Cook, 25, also of Seattle, was given one to two years. Neither is to be allowed parole, the judge ruled.

Detectives produced records showing that Miss Edwards had been arrested in many cities, but had always managed to escape conviction. The two were alleged to be members of a nation-wide shoplifting gang. They came here from Chicago and stopped at a Squirrel Hill hotel. Three days later they were arrested, and $1,500 of dresses and coats were found in their room.

Fox to Build Huge Milwaukee Theater

MILWAUKEE, Nov. 16.—Joseph Leo, president of Fox Metropolitan Playhouses, Inc, states the company will build a theater here to seat about 5,000 and to cost about $4,000,000.

The structure will be 12 stories high and have space available for stores and offices.

Obituary

Mrs. Mary F. Ross.

Mrs. Mary F. Ross, widow of Mowbray B. Ross, died Thursday afternoon at the home of her daughter, Mrs. Vernon D. Thomas, 5537 Hampton street, East End. Mrs. Ross was a resident of Erie and Cambridge Springs, but had been living with her daughter for the past two years. She was a member of the Congress of Women's Clubs and the East End Congregational Church. Besides Mrs. Thomas, she leaves another daughter, Miss Harriet M. Ross, of Boston, Mass.

Enoch Lavender.

Enoch Lavender, 52, former president of the Pittsburgh Hairdressers' Association, died yesterday in West Penn Hospital. Born in England, he came to this country in 1902. He was a member of the Episcopal Church, Bellevue Lodge No. 530, F. & A. M., A. A. O. N. M. S., and Independent Order of Foresters. He leaves his wife, two daughters, one son, two brothers and two sisters.

Walter Funeral.

Funeral services for Mrs. Catherine E. Walter, widow of Joseph E. Walter, who died Thursday, were to be held at St. Canice's Catholic Church today. She leaves four sons, James, Joseph, Hugh and Raymond Walter, and four daughters, Mrs. Mary Carlin, Mrs. Florence Peters, Mrs. William A. Ryan and Mrs. Leo Elsesses.

Mrs. Elizabeth Glausser.

Mrs. Elizabeth Janssen Glausser, 70, widow of Jacob Glansser, died Thursday night in her home at 2321 Sidney street. She was a member Christian Mothers, L. C. B. A., No. 127, and St. Peters Catholic Church. She leaves four sons; four daughters, a brother, two sisters, 12 grandchildren and two great grandchildren.

National Corn Husking Champion Retains Title

PLATTE CITY, Mo., Nov. 16.—(AP.)—All honor to the rural Swedish community of Rio and Woodhull, Ill.! It breeds muscled men and real farmers and the proof lies for all the world to see in two neighbor farm boys, who walked away yesterday with all honors of the National Corn Husking championship.

Fighting down interminable rows of matted 10-foot corn, with heavy mud under foot, these representatives of a single community bested the champions of six other corn belt states and when a cannon boomed the signal to halt, the national champion, Walter Olson, was but a scant half bushel ahead of his neighbor, Harold Holmes.

It was Olson's second national—or world—championship. Last year he shucked 26.6 bushels in Benton County, Ill., to take first honors. Yesterday he picked only 25.37 bushels in the hour and 20 minutes.

Real Estate

On the North Side, Edward F. Portman has sold to Harold F. Burnworth 100x150 feet with five brick houses in South avenue, Manchester district, for $42,000. The deal was closed through E. H. Gilg.

The Stetson Company has leased from Loew's, Inc., two storerooms in the Penn Theater Building, Sixth street and Penn avenue, for a long term of years at a total rental of $500,000. The lessee will open shoe stores for men and for women. The deal was made through E. U. Snaman & Co. The same broker leased the entire second floor of the Woolworth Building, 319 Fifth avenue, for the F. W. Woolworth Company to the East Liberty Bowling Association.

A brick house at 2843-45 Shady avenue, Fourteenth Ward, has been sold by Benjamin Rosenshine to Leo Ferber. The lote is 50x150 feet.

A house in Berwin avenue, South Hills, lot 30x120 feet, has been sold by J. C. Newcomer to Raymond J. Soracco for $7,000.

Margaret Orr Lockard has sold to Michael J. Quinn a six-acre tract in the former McCully farm along the William Penn highway east of Wilkinsburg for $7,200. M Quinn is having plans prepared for a stone house t cost approximately $40,000. The same broker sold to Frank A. Janda one and one-half acres in McCully drive, and to William M. Wilson two acres in McCully drive.

The Steel City Acceptance Corporation has conveyed to R. T. Mackey, Roy E. Brady and Paul J. Hooton homes on 37x120 feet each in Seif avenue, Lincoln place.

A house in Tenth street, Sharpsburg, lot 17x45 feet, has been sold by Adelaide C. Keller to Walter Szymanski for $4,500.

Building permit applications included:

Nineteenth Ward—J. W. Raible, brick and tile dwelling, 541-43 Fordham street, $10,000.

Eleventh Ward—M. K. McGreevy, brick and shingle dwelling, 5635 Kirkwood street, $8,500.

Twentieth Ward—H. McMullen, brick dwelling, 2210 McMonagie street, $5,000.

McKeesport Man Hit At Rail Crossing

Joseph Staucaret, 50, of 520 Coursin street, McKeesport, was badly hurt when he was struck by a Baltimore and Ohio Railroad passenger train at the Sheridan street crossing, McKeesport, today. Staucaret was on his way to work at the McArthur Construction Company, Riverton. He was taken to the McKeesport Hospital, where it was found his skull and both legs were fractured.

The Sun-Telegraph Fifteen Cent Pattern

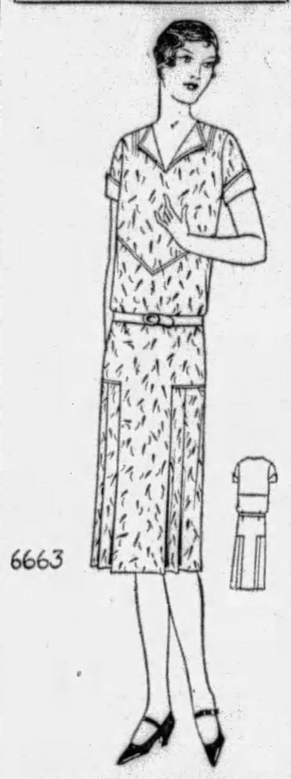

6663

A PLEASING MORNING FROCK

This attractive model has new and pleasing style features. The back and front are shaped to form panels over the center; the sides are lengthened with plait portions. The V neck is outlined with pointed revers facings. A short and comfortable sleeve is finished with a shaped cuff. A narrow belt holds the fulness of the dress at slight blousing. Printed linen, cotton broadcloth or tub silk is suggested for this style. As pictured printed voile in black and white was used, with facings of white organdy.

The pattern is cut in five sizes: 34, 36, 38, 40 and 42 inches bust measure. To make the dress for a 38-inch size will require 4½ yards of 35-inch material. To face revers, cuffs and belt with contrasting material will require ¼ yard 35 inches wide, cut crosswise. To finish with bias binding as shown in the large view, will require 4¼ yards 1½ inches wide. The width of the dress at the lower edge with plait fulness extended is 2 1-3 yards.

COUPON.

This pattern will be sent on receipt of 15 cents (silver or 2c and 1c stamps). Make number, name, address, etc., plain. Send to Pattern Department, The Pittsburgh Sun-Telegraph, Pittsburgh, Pa.

No. 6663. Size.....

Name .....

Street and No.....

City ..... State .....

COST OF CRIME ANALYZED

WASHINGTON, Nov. 16.—(AP.)—The tremendous cost of crime to the nation was analyzed yesterday by a committee of the National Law Enforcement Commission.

The study ranged from cost of police courts and prisons of Federal, state and local governments to "racketeering," issuance of fraudulent stock and bank defalcations.

Chairman Wickersham, of the committee; Judge Kenneth Mackintosh, of Seattle, Wash., and Henry W. Anderson, of Richmond, Va., attended the meeting, together with the commission's expert, Goldthwaite Dorr, of New York. Another meeting of the committee with its third member, Judge Paul J. McCormick, of Los Angeles, Cal., who was absent, will be held here in December.

The cost of crime study will include the direct cost incurred by government agencies for the prevention of crime, and the indirect and private costs, the latter phase comprising the expenditures of corporations and individuals in the maintenance of private guards and armored automobiles for the transportation of valuables.

St. James Delays Recital by Chimes

Because of unforeseen delays, the initial recital of the Carillon chimes at the new St. James' Catholic Church, Wilkinsburg, has been postponed from tomorrow until Sunday, November 24. On that day the bells will be played at 3 o'clock in the afternoon and at 7:30 in the evening.

Death Notices 1

BERG—On Saturday, November 16, 1929, at 2:10 a. m., JOHN R. BERG, Sr., beloved husband of Wilhelmina Berg (nee Mallek), in his 72d year. Funeral services at family home, 307 Rochelle street, Knoxville, Thirtieth Ward, on Monday afternoon, November 18, at 3 o'clock. Interment in South Side Cemetery.

CONNER—On Friday afternoon, November 15, 1929, at 3:30 o'clock, JAMES G. CONNER, in his 55th year. Services at the residence of his son, Elmer E. Conner, Jamaica avenue, West View, on Sunday afternoon, November 17, at 3 o'clock. Members of Post No. 88, G. A. R., and friends invited. Interment private. (Philadelphia, Pa., papers please copy.)

COSLETT—At Presbyterian Hospital, on Friday, November 15, 1929, at 3 p. m., EDWARD COSLETT, beloved husband of Jennie L. Coslett (nee Thompson). Funeral services at his late residence, 1801 Florida street, North Side, on Sunday, November 17, at 3 p. m. Friends of the family and members of Allegheny Lodge No. 223, F. & A. M., Allegheny Commandery No. 35, K. T., Knights of Pythias and Mystic Chain are invited. Interment Monday afternoon.

CRAWFORD—On Friday, November 15, 1929, at 1:20 a. m., ANNA S. CRAWFORD (nee Short), beloved wife of J. C. Crawford, in her 40th year. Funeral services at the home of her brother, Robert J. Short, Manila avenue and Charles street, Greentree borough, on Sunday evening at 8 o'clock. Interment Monday at 2:30 p. m. Royal Neighbors of America and friends invited.

DECKER—On Friday, November 15, 1929, at 7:30 a. m., CLARA A. LANG, wife of the Henry T. Decker, at her late home, Amanda avenue and Charles street, Knoxville, Thirtieth Ward. Funeral Monday morning, November 18, at 8:30 o'clock. Solemn high mass at St. Canice's Church, Orchard street, at 9 o'clock.

GASTGEB—On Friday, November 15, 1929, at 3:15 p. m., JOHN GASTGEB, husband of Susan Gastgeb (nee Grohregin). Funeral services at his late residence, 836 McLaughlin Run road, Bridgeville, Pa., on Monday, November 18, 1929, at 2:30 p. m. Friends are invited.

HILLE—On Thursday, November 14, at 2:45 a. m., LILLIE HILLE (nee Eppelin), beloved wife of Albert Hille, aged 72 years, at the family home, 2322 Sarah st., South Side. Service Sunday at 2:30 p. m. Friends invited. Interment in Zimmerman's Cemetery, (Pomeroy, O., papers please copy.

KLAAS—On Thursday, November 14, 1929, at 3:05 p. m., OTILIA KLAAS (nee Freeze), wife of Adolph Klaas. Services at the family home, 10 Iona street (Spring Hill), North Side, on Monday, November 18, at 2 p. m.

LAUNITZ—On Thursday, November 14, 1929, at 8 p. m., at the Presbyterian Hospital, ANNE, daughter of the late Rev. and Mrs. J. Launitz. Funeral services at her late residence, 1713 Metropolitan street, North Side, on Sunday, November 17, at 3:30 p. m. Friends are invited. Interment private Monday.

LAVENDER—On Friday, November 15, at 6:30 a. m., ENOCH LAVENDER, beloved husband of Hannah Clarke Lavender, aged 52 years. Funeral services from the family home, 45 Ivory road, North Side, on Monday, November 18, at 2:30 p. m. Friends of the family invited. Interment private later.

PATTERSON—On Thursday evening, November 14, 1929, at 6:45 o'clock, ANNA MARY PATTERSON, sister of James Boyd and George C. Patterson, of Pittsburgh, and John A. Patterson, of Salem, Ore. Services at her residence, 6544 Ladson street, East End, Sunday afternoon at 3 o'clock. Interment private in Plum Creek Cemetery, New Texas, Pa.

POWELSON—On Thursday evening, November 14, 1929, at 6 o'clock, GRACE BOSTWICK, wife of Charles Powelson. Remains at the home of the A. S. Rodeniser Co., 309 North Highland avenue, East End. Services Sunday afternoon at 3 o'clock.

RIGBY—On November 15, 1929, MRS. JOSEPH RIGBY (nee Alice Ward), of Latrobe and Pittsburgh, daughter of Mrs. Thomas Husk, of 3022 Bancroft street, Pittsburgh. Funeral services at Latrobe, Monday at 9 a. m. at Holy Family Church.

SCHEFFEL—On Wednesday, November 13, 1929, at 10:45 a. m., JOHN RAYMOND SCHEFFEL, son of Anna Scherer and the late John Scheffel, in his 15th year. Funeral from the family home, 1011 Sheffield street, North Side, on Sunday, November 17, at 2:30 p. m. Friends invited.

SHEEHAN—On Wednesday, November 13, 1929, at 11:30 a. m., at his home, 385 Forty-fourth street, ROBERT J. SHEEHAN, beloved husband of Della Sheehan (nee O'Connell), and son of Mary Sheehan (nee Quinlan), and the late Robert J. Sheehan. Funeral on Monday, November 18, at 9:30 a. m. Solemn requiem high mass at St. Mary C. Church, at 10 a. m. Friends of the family and members of Pittsburgh Council K. of C. 491, Council No. 9, Knights of Equity, Veterans Association of the Pittsburgh and West Virginia Railroad and Holy Name Society are respectfully invited.

SNOWDEN—At her residence, 122 Warrington avenue, on Friday, November 15, at 5:30 a. m., CLARA A. SNOWDEN, aged 68 years. Friends will be received at the chapel of James Lowrie & Sons, Beaver avenue at Liverpool street, N. S., until Sunday evening. Interment at Frederick, Md.

STEPHENS—On Friday, November 15, 1929, at 4 a. m., ANNA YOCHEM STEPHENS, in her 66th year. Funeral from her residence, 1924 Lithgow avenue, N. S., on Sunday afternoon at 3 o'clock. Friends are invited.

WEIDNER—On Friday, November 15, 1929, at 4:50 p. m., JOHN CASPER WEIDNER, husband of Mathilda Sanders Weidner, in his 46th year. Funeral from his late residence, Harvard and Carlisle avenues, East Bellevue, on Tuesday morning at 9:30 o'clock. Requiem high mass at St. Athanasius' Church, Chalfonte avenue, West View, at 10 o'clock. Friends and members of Knights of St. George, Branch No. 19; Fraternal Aid Union Lodge No. 2595, and the Amalgamated Association of Street and Electric Railway Employes of America, Division 85, are invited.

Florist 1-C

FUNERAL FLOWERS.
"We sell for less."
CARNATIONS 49c DOZEN.
Tulip Bulbs, 59c dozen.
"Wedding Flowers."
Gallaher, Florist,
230-232 Diamond St.

Funeral Directors 1-D

ADULT FUNERALS COMPLETE AS LOW AS $125.
GRIME & BLAIR,
FUNERAL DIRECTORS. FISK 1892

FUNERAL FLOWERS
Order by
PHONE 3726 and 3727 ATLANTIC
AT ANY PRICE DESIRED
McClements
535 WOOD STREET

Lost and Found 2

DARK blue suede purse, containing money, meal ticket, train ticket for Ambridge; lost Armistice Day between Lawrenceville and Homewood. Reward. Fisk 1075-R.

DOG—Child's wire-haired terrier from opposite Rodgers' airfield. Finder return to Fox Chapel Farms and receive reward. Oakmont 893.

DOG—Lost: has your neighbor got a new dog? Small yellow hound. If so, call Fairfax 3003.

HUNTING dog, white with brown spots, lost in Bellevue Thur. afternoon, reward. Linden 1749.

LARGE gold watch and chain, lost Wed., about 6 p. m., at Forbes and Stevenson sts. Walnut 0772-W.

UMBRELLA, blue silk, leather handle, lost in Penn Theater Nov. 13; reward. Lehigh 5241-J.

WRIST WATCH—Diamond, platinum center; nr. Craig. Reward. Atlantic 7207.

FOUND ON STREET CARS.
WEDNESDAY, NOVEMBER 13.
Valuable Papers, Highland Barn.
Purse, route 88.
Purse, route 73.
Glasses, Highland Barn.
Card Case, Route 50.
THURSDAY, NOVEMBER 14.
Purse, route 87.
Brooch, Keating Barn.
Purse, route 67.
Purse, route 13 or 14.
Knife, route 15.
Purse, route 53.
Information concerning these articles may be had by calling Pittsburgh Railways Co., Lost Department, Grant 7450. Ask for extension 148.

Bus Transportation 3-B

FREE ROUND TRIP to LAFFLAND for Miss Frances Martin and a friend if Miss Martin brings this ad to Want Ad Corner, 5th and Market, where she will be given two tickets to Harold Lloyd's Mirthquake.

Aviation

"MASTER THE AIRWAYS"
May we explain our new method whereby ambitious men can learn aviation free; work days, attend school evenings; your opportunity. Call-write A. S. T., 205 Investment Bldg., Pittsburgh, AT. 5617.

Male Help Wanted 4

EXPERIENCED leg maker wanted as partner. Canton Artificial Limb Co., 118 Walnut ave., S. E., Canton, O.

IF YOU have ambition and can sell, write B-226 Sun-Telegraph for interview. Best proposition in city. Hurry!

LAYER OUTS (3); template makers (3), for structural shop. Apply John Eichleay Jr. Co., So. 20th St., Pittsburgh.

SALESMAN—Must have dealer contract experience; refrigeration and oil heating equipment. Special inducement for right man by a reliable local concern. Write K 190, Sun-Telegraph.

SALESMEN
Need three to sell direct to our customers. Our men are making good money. Can use some with cars. Apply at once, 427 Liberty avenue, third floor, Mr. Goppman.

SALESMEN—Newly indorsed proposition, no printing soliciting; experience not an essential as willingness; leads furnished; commission basis and drawing account. Mr. Robinson, Tonat Printing Co., 217 Collins ave., East Liberty.

SALESMAN representing Elliott Ticket Company, New York City, selling tickets and checks to restaurants, hotels, busses, clubs, amusements. See Mr. Earl Elliott, Friday, November 22nd, after 2 p. m. at William Penn Hotel.

SALESMEN—Highest commission, paid daily, soliciting delinquent accounts. 700 Standard Life Bldg., Pittsburgh, Pa.

TRADE SCHOOL
Ambitious men wanted; earn $65 to $100 per week; automobile mechanics, automobile electricity, bricklaying, welding, tile setting, fine or commercial arts, radio; instructions absolutely practical and individual, classes every day and Tuesday and Thursday evenings; catalog free; visitors welcome.
Pgh. Auto & Trade School,
405 Penn Ave. Dept. "T." Pittsburgh, Pa.

WANTED—Young male stenographer and office assistant, state age, experience, recommendation, etc. Write H-43 Sun-Telegraph.

YOUNG MEN
RADIO
Demand for Men Heavy
IN OPERATING AND SERVICE.
No Experience Necessary
EXPERT RADIO TRAINING.
Graduates Employed by
RCA—BROADCAST STATIONS,
RETAIL RADIO TRADE.
These Positions Lead
to Employment in
AVIATION, TELEVISION,
TALKING MOVIES.
Where Salaries Range from $2,400 to $6,000 Annually.
PGH'S EXCLUSIVE SCHOOL
Radio Corp. of Penna
Accredited—Approved—Authorized by
World's Largest Radio Corporation,
RADIO MERCHANT ASS'N,
U. S. Dept. of Commerce, Radio Div.
Co-operates with Students and Graduates.
RADIO ENGINEER FACULTY
"Cream of Radio Industry."
Write, Phone or Call
COURT 1096. 331 FOURTH AVE.

Male Help Special 5

MONEY FOR YOU AT HOME—Men and women can earn $15 to $25 a week in spare time writing showcards, no canvassing or soliciting; we instruct you and supply you with work; write today. The Meehenitt Company, Limited, 129 Dominion Building, Toronto, Canada.

Female Help Wanted 6

Chocolate Dipper, Experienced
Apply C. H. Hillenbraut, Pierce Candy Co., 837 W. North ave., North Side.

GIRL, white, general housework; reference. Apply in person, 718 Brownsville rd., Knoxville.

GRIFFITH'S Beauty School, 2nd fl., Empire Bldg. Reg. school of Paris Fashion.

WANTED, a middle aged woman to do housework at the St. John's Lutheran Home at Mars, Pa.; salary $40; room & board per month. Inquire at the Home, E. G. Spoehr, Supt.

WE WANT A WOMAN ambitious enough to find the name Catherine Klas, 231 Republic street, to bring this ad to Want Ad Corner, 5th and Market, and she will receive 2 free tickets to see Harold Lloyd.

WHITE woman for cooking and general housework, one with hotel experience preferred, $15 per week. Write Cheswick, Box 207.

WHITE girl, exp., cooking, housework; no laundry; reference. Walnut 2138.

Female Help Special 7

MONEY FOR YOU AT HOME—Girls and women can earn $15 to $25 a week in spare time writing showcards, no canvassing or soliciting; we instruct you and supply you with work; write today. The Meehenitt Company, Limited, 64 Dominion Bldg., Toronto, Canada.

NIGHT shorter business courses, only $8.00 monthly. 535 Penn ave. AT. 7371.

Male & Female 8

CHRISTMAS CARDS.
Agents—For engraved and boxed Christmas cards; liberal commissions; extensive lines. Jade Shop, 205 Boggs ave., Pittsburgh, Pa. Lafayette 4194.

Employm't Wtd., Female 11

CHRISTIAN colored girl wishes housework; good plain cook; home nights. GR. 8840.

CLEANING by day, experienced worker. Col. lady. Ref. Montrose 5116.

COLORED cooks, housemaids, kitchen help, laundresses, cleaners, hotel maids, bus boys and porters. Nelson Employment Agency, 1842 Rose st. Atlantic 3696.

COL. man and woman, cooking or downstairs; chauffeur or porter; ref. Sc. 4489.

COLORED girl wants general housework. References. Grant 1367-W.

COOK—First class or chambermaid experienced col. girl; ref. Grant 1851-M.

COOKING and downstairs work, by middle-aged col. woman. Ref. Hiland 0214-J.

COOKING, by experienced German woman. References. Franklin 5795-M.

CURTAINS washed and stretched by reliable lady. Hiland 5225-R, 6648-R.

DAY or week work of any kind, by neat colored girl; reference. Grant 9772.

GENERAL housework by experienced colored girl; must go home nights; city references. Grant 0359-J.

GENERAL housework, weekly by colored girl, references. Grant 1883-R.

LAUNDRESS—Experienced, wants bundle wash; men's a specialty. HI. 7307-J.

LAUNDRY work done at home; called for and delivered; best reference. HI 2053-M.

NURSE—Undergraduate, to care for invalid; will help with housework. Write J 43, Sun-Telegraph.

PART time work by refined col. woman, city. References. Grant 2845-R even'g.

UNENCUMBERED woman, refined, capable, good personality, wishes position of trust as hostess or housekeeper in apartment or hotel. Write A-204, Sun-Tele.

WEEK, day, part-time work; of laundry done at home; col. lady. HA. 6508.

WOMAN desires work of any kind four days a week. Lafayette 4372-R.

Employment Wtd., Male 10

CHAUFFEUR—Col., all-around houseman. City references. Grant 1719-J.

CLERK, manager having 6 yrs. exp. making candy; 3 yrs. clerk. Federal 0293-J.

COLORED chauffeur, handy man around house. City reference. Hiland 5426.

EXP. chauffeur can make repairs or will take janitor or porter work. Grant 3366-R.

FIRST-HAND all round baker, white, desires a position. Lafayette 0619.

HOUSE cleaning, all kinds, wallpaper, santas; man who knows how, MA 3794.

JANITOR wants position, married man. Call Schenley 3851.

MAN wishes employment evenings, has store exp. Mayflower 2114 after 5 p. m.

PAINTER—Wishes work at painting, decorating, paperhanging; good references. Will consider reasonable wage. Fairfax 2064, after 6 p. m.

WANT to connect up with lumber, builders' supply or real estate firm; years of experience as builder of homes; A-1 salesman. Phone Hemlock 0937-R.

YOUNG MAN, 20, high school grad., neat, desires work. Can drive car. No salesmen. Phone MO. 1285.

CLASSIFIED ADS ARE AMONG THE GREATEST MONEY-SAVERS KNOWN.

Sale, Business Opportun., 12

Auto Laundry Managers
Wanted to take charge of 10 branch stations we are opening in Pittsburgh and surrounding territory; no experience necessary; we teach you our system; must be financially responsible; $40 per week and percentage of profits. Karbite System, 2240 Blvd. Allies.

AUTO wrecking business in Homestead, sacrifice at $1,500. Write Y-203, Sun-Tele.

BAKERY—5140 E. Pine St., Washington, Pa.; fully equipped, ready for immediate operation; rent or sell; bargain. Charles Koch & Co., 101 Ferry st., Pgh.

CONFECTIONERY—Poolroom, lunch, doing nice business; very reasonable if sold at once. Call McKeesport 7735.

CONFECTIONERY, fully equip., doing gd. $1,000. Write B 204, Sun-Telegraph.

DON'T MISS THIS CHANCE to go to the Aldine and LAFF, HOWL and ROAR with Grace Williamson, 1731 Potomac Ave., when she and a friend are admitted as Sun-Tele Laff Guests. Two tickets are at Fifth and Market.

GROCERY, Meat Market, latest equipment, good location; est. 30 years; will sell; reas. owner leaving town. Grant 1536.

GROCERY-CONFECTIONERY, good location, selling on account illness; no agents. Fairfax 3845.

GROCERY and meat, good location, cheap to quick buyer. Federal 2407-J.

LUNCH, dining room, also 5 rooms furniture; your own reasonable price. Owner leaving city. Hiland 9172.

RESTAURANT, first class equipment, doing good business, liberal terms to responsible party. Call Pitcairn 220.

STOCK INVESTMENT.
A money-making business opportunity. See G. B. Hill, 618 Grant st. Atlantic 7438.

CLASSIFIED ADS ARE AMONG THE GREATEST MONEY-SAVERS KNOWN.

School & Instructions 16

DAY & EVENING SESSION
CURRY COLLEGE
Penn and Stanwix st. Atlantic 3069.
Write or call for catalogue.

KENMORE COLLEGE OF BEAUTY CULTURE.
Teaches all branches. Particulars. Write 204 Fifth ave., Pittsburgh, Pa. Call AT. 0784.
FREE MARCELS.

PITTSBURGH'S Best, Largest and Oldest Beauty School. Day and night classes. MAISON FREDERIC'S, 207 Fifth Ave. Atlantic 0884.

GRACE MARTIN'S SCHOOL.
"Secretarial for Adults."
18th Floor, Keenan Bldg. Atlantic 6309

BE independent, learn trade. Nossokoff's Beauty-Barber School, men 305 Grant; ladies 5017 Penn Ave. Hiland 8985.

FREE Instruments with lessons. Werme Music School. AT. 9476. 220 Stanwix st.

CLASSIFIED ADS ARE AMONG THE GREATEST MONEY-SAVERS KNOWN.

Dancing Academies 17

STEP THIS WAY. Please. "Stepping" instructions FREE to Miss Jane Hamilton, 531 Brookline Blvd., directing her to bring this to Want Ad Corner, 5th and Market and get two tickets to Harold Lloyd's Talkie.

CLASSIFIED ADS ARE AMONG THE GREATEST MONEY-SAVERS KNOWN.

Personals 18

Skin Troubles!
When in need or considering treatment for skin disorders, the removal of disfigurements, growths, etc., always associate Dr. F. C. Gehrs as one of Pittsburgh's reliable and licensed specialists, with over 20 years' experience. Results are always pleasing, lasting, and charges reasonable. Call and see him, he will tell you what is the cause and just how to eradicate the disorder free of charge. If you cannot call, Ointment-G, used at home for pimples, eczema, red nose, psoriasis, etc., is positively guaranteed. It costs only $2.00. Booklet of results complimentary. Phone Atlantic 1104.
Dr. F. C. Gehrs— 402 Nixon Theater Bldg.
Hours 10 to 5 daily. Mon. & Thur. till 9 p.m.

LONELY HEARTS, join our club, the world's greatest social extension bureau; we have a companion or sweetheart for you; correspondence everywhere; many worth $5,000 to $50,000; photo descriptions and introduction free. Send no money. Stand. Corr. Club, Grayslake, Ill.

DR. KOLER, specialist for 31 years, located on Penn ave., moved to 948 Liberty ave. Kidney, bladder, blood, skin and all special disorders; examination free; medicines included in the small fee asked. Hours 9 to 8. Sundays 9 to 2.

"WELCOME DANGER"—It's harmless!! When prescribed by PEARL BOLD. Sun-Tele Classified recommends a full dose for Miss M. A. Brown, 5373 Beeler Street, and a friend. Want Ad Corner, Fifth and Market.

PRESENT this ad for special discount on cost of repairing or engraving name on fountain pen at Singer's Pen & Gift Shop, Jenkins Arcade. "Pen Specialists."

DR. JANE BLANCHARD'S true medicine for women, nothing to equal it. Sold exc at Fleming's Family Drug Store, 411 Market st.

HAIR dyeing our specialty; wigs and toupes made to order. Chas. Nolte, 432 Wood st. Atlantic 0522.

BLUD-RUT ELECTRIC TREATMENT. SCALP MASSAGE, MANICURING. MONTROSE 7215.

SPIRITUAL MEDIUM; PRIVATE READINGS IN YOUR HOME. CEDAR 3087-J.

WE BUY OLD GOLD, SILVER PLATINUM H. & L. REF. Co., 515 Clark bldg. At. 0621

AMERICAN watches cleaned, repair, $2.50. Swiss, $3; guar. Jobe, 402 Keenan Bldg.

MME. DOWNES—Divine healing, spiritual advising. 619 Protectory pl. GR 1912-W.

MADAM LA VERNE, medium, Mon., Wed., Thurs. 2550 Center ave., E. E. MA. 9580

BELFOUR SANITARIUM, massage, baths, etc. treatments, 43 Marion st. Grant 0659.

C. VIRGINIA CRAFTON—Scalp treatment, infra-red ray. 513 Union ave., N. S.

CHRISTMAS FUNDS FOR DAD'S OLD CLOTHES. CALL GRANT 8056.

RENT your formal attire from us. Whittington Dress Suit Co. AT 9695.

PRIVATE detective service, secret investigations. Phone Carrick 1407.

MANICURING—FORMERLY WITH LOU LAWTON. FAIRFAX 7436.

SPIRITUAL readings daily. 410 Ella st., Bloomfield. Fisk 1555.

MISS DIAMOND—Electrical and vibratory treatments. Grant 1035.

Dentistry 18-A

$1.00 SIMONIZES your old false teeth, makes them look like new and stick like glue; only at AMERICAN NO-PAIN DENTISTS, 256 Fifth ave., cor. Wood st.

$10 PLATES and Sweet Air for painless extraction. Dr. Simeral 109 Diamond st

Liquor-Drug Treatment 18-B

WHY LET THIS CURSE wreck your home and life? For information and literature write or phone
SHADYSIDE SANITARIUM, FORMERLY KEELEY INSTITUTE
265 Shady Ave. Hiland 9382.

Transfer & Storage 19

MOVING—STORAGE.
Fireproof warehouse; experienced packers; large moving vans. Ask for estimates.
HOEVELER WAREHOUSE CO.
450 Millvale ave Mayflower 8000

WANTED—Return van load of moving from Trenton, N. J., or vicinity, to Pgh. district Nov. 21. Call J. S. Fretz Transfer & Storage. Belle Vernon 222.

WANTED return loads North every week, padded van, package or ton, return load rate. Lindberg Motor Express, 242 Sampson st., Jamestown, N. Y.

Coal, Oil & Wood 23

SPECIALS THIS WEEK.
Good clean lump coal, low rates, delivered. Clifton Coal Co., Grant 2057.

ETHERIDGE coal; lump; $4.50 to curb. Call evenings or Sunday. Hiland 9477.

Landscape Gardeners 22

GROW YOUR OWN FLOWERS—We'll furnish 2 Harold Lloyd tickets but no flowers to Helen Wolken, 1535 Locust St., if she'll bring this to Want Ad Corner.

FRANK C. HONESS—Trees pruned and sprayed; trees, shrubs, vines, bulbs supplied and planted; soil, cow manure. 530 Bayne ave., Bellevue. Linden 0743.

BUSINESS WANTED

TYPEWRITERS—All makes, lowest prices. Discount to students. AMERICAN TYPEWRITER CO., 415 Fourth Ave., Pgh., Pa. Court 1019.

GOOD USED FURNACES, cheap. Liberal terms. Apply Sunbeam Heating Company, 2631 5th Ave. Mayflower 2049.

HOMER FURNACE—Sold on easy terms if desired; all makes repaired. Ingold & Ingold, 275 Corliss st. Federal 2608.

PENS DOCTORED while you wait. 509 Market st., 542 Liberty ave.

BARGAIN in guaranteed Sewing Machines, $4.95 up. White Sew. Mach., 110 6th st.

GENERAL contractor, builder, repair and painting; low price. Call us. Gr. 2057.

*FO

Read the Classified Ads Every Day For Bargains and Free Movie Tickets

If Your Name Is Not Listed Today, to Receive Tickets to See Harold Lloyd at the Aldine, it May Be Tomorrow. At Any Rate You Will See Many Items to Interest You When You Look Over These Pages.

FOR SALE East End Houses 61

Shady Side Home

5525 Kentucky ave., medium size brick dwelling in good condition. Phone Owner, Mayflower 2901.

$6,500—TERMS

859 Deely st., near Greenfield ave., 30x100 to alley; 6-room brick and clapboard house, hardwood floors, all conveniences; modern, immediate possession. Potter Title & Mtge. Guarantee Co., Fourth and Grant. Court 4520.

Heart of Squirrel Hill

Double brick; 7 rooms, bath, hardwood floors, 2-car garage; little cash can handle; $15,000. Call Hazel 6002-3.

COR. VASSAR & Grotto—9-rm. brick, tile bath, frigidaire, 4 garages, str. 2 fams.; good investment; $10,500. Hiland 7015.

REGENT SQUARE—Modern 7-room home, near Frick Park. Churchill 6368.

North Side Houses 62

$7,000—Brighton rd. dist.; new modern 6-room home; bath, laundry, furnace, garage; terms arranged. Call owner, evenings, Schenley 0992.

FOR SALE—Modern 6-room brick, hardwood floors, bath, all conveni., furnace. CHAS. ROSS & CO., 1202 BEAVER AVE.

CLASSIFIED ADS ARE AMONG THE GREATEST MONEY-SAVERS KNOW

Dormont, Mt. Lebanon 63

The Home of Your Dreams

$18,500—A beautiful STONE home of English cottage type, consisting of 7 large rooms, center hall, 3 baths, breakfast room and separate 2-car garage; located on a LEVEL CORNER LOT one square from Washington Rd.; finished with wide, deep log-burning fireplace, concealed Trane radiators throughout, walls finished in Textone and oil painted, steel and concrete subfloor overlaid with oak, coal or gas heating unit, marble window sills, McDougal kitchen units, colored tile baths, copper piping and flashing; yard planted and landscaped; a rare value combining beauty, fine construction and location; let us show you the home you have been looking for; liberal terms.

Colonial Realty Co., Inc.
318 WASHINGTON RD.
Mt. Lebanon, Pa. Lehigh 6666-67.

WE WILL ARRANGE

AN EXCHANGE DEAL FOR YOU ON THIS PRETENTIOUS HOME in Mt. Lebanon's choice residential district. Charming all brick of pleasing design, containing 11 rooms, 3 baths, lavatory on first floor, 2-car garage, hot water heat with B-line gas boiler, separate basement rooms, SUNKEN LIVING ROOM, DEN AND BILLIARD ROOM—Well planned, nicely decorated, conveniently located. Will consider vacant, your home or investment property in exchange.

Stevenson, Williams Co.,
666 Washington Rd. Lehigh 6000.

ATTENTION BUILDERS.

I will trade my Mission Hills home for one containing living room, dining room, kitchen, a breakfast room, lavatory on first floor, 3 bedrooms and 2 baths on second floor, 1 finished third floor. If interested, write owner and submit your proposition. Brokers don't waste your time. Write K-226, Sun-Telegraph.

5-ROOM BUNGALOW

On paved street, lot 60x145, near cars, stores and schools, in Mt. Lebanon. Only $6,500, $750 down, balance just like rent. Call owner, Lehigh 8301.

A REAL BARGAIN

Modern 6 rooms, tile bath and garage, on corner lot, both streets paved. Worth $12,500, will sell for $10,500. Terms $1,000 down, balance monthly like rent. Call owner, Lehigh 8300.

DORMONT—Modern 6-rm. brick and shingle home; tile roof, hardwood, weatherstripped; level lot; no reasonable offer refused; terms. Call Carrick 0214-J.

Beechview, Brookline 64

BROOKLINE—6-rm. brick, tile bath, brkfst nook, built-in features, h. w. floors, furnace, basement garage, 1 sep. cars, level lot, builder going south. Lehigh 0992-R.

$500 CASH, BROOKLINE—New brick, 6 rooms, tile bath, paved st.; $7,500. SMITH & MOTT, LEHIGH 1500.

Carrick, Overbrook 65

CARRICK frame home, seven rooms, bath; excellent condition; arranged for two families; price $4,200; small payment down; excellent opportunity to get good home. Address owner, S-199, Sun-Tele.

CARRICK—6 rms., sun parlor, tile bath, mantels, garage, furnace, hdwd. firs., paved, 2 lots, corner, terms. Carrick 2326

Knoxville, Brentwood 66

$500 DOWN payment buys 6-rm. brick shingle home, on one of the best streets in Brentwood. Call Carrick 3702.

BRENTWOOD, $5,800—5 rms, bath, furn., across from park; 64x140. CA 0309-R.

Bellevue, West View, Avalon, Ben Avon 68

$6,950—WEST VIEW: new English house, just completed, 5 rooms, bath, laundry, furnace, fireplace, hardwood floors, paved street; all conveniences; good community; handy location; $2,000 cash, balance easy. 6 Ambrist ave. Open 2-5 Sunday.

$6,475—NEW 6-rm. brick veneer; paved, good lot; nr. cars, schools; very complete and convenient. Bldr. LI 6369-J.

Business Properties 70

DOBSON ST., 3117—Will sell building, including a butcher and barber shop, 10 living rms., 3 baths, good paying proposition; bargain. Mayflower 1679.

Lots For Sale 71

FOREST GLEN

The place for your new home on Beechview blvd. Frick Park on one side and the Pittsburgh Country Club on the other. Entrance 2209 Beechwood blvd.

A WONDERFUL BARGAIN

In Mt. Lebanon, 50x120, only $590. Near schools, stores and transportation. Terms $50 down, balance $12 per month. Write owner, B-199 Sun-Telegraph.

QUARTER lot, 100 ft. frontage on Broadway ave.; desirable location for apartment or business house; bargain. Owner, Lehigh 3000.

Sale Farms—Acreage 72

DAIRY FARM, fully equipped, large dairy, good ro., nr. Clinton, Pa., elec., water; and highly productive farm in county; bargain. S. M. Cool, Imperial, 90-R-21.

35 ACRES of ground, 6-room house, Greentree Boro, on improved road. Walnut 1748-R.

Investments 75

A SECURE INVESTMENT

Mrs. Homeseeker, are you and your husband planning that future home; then now is the time to put your money into a home site where VALUES ARE SECURE. Invest in our restricted home districts and watch values increase. Our home sites vary in size with 50 to 100 foot frontages, and are priced from $800 to $5,000 with all improvements included. SMALL DOWN PAYMENT AND BALANCE MONTHLY.

Stevenson, Williams Co.,
666 Washington Rd. Lehigh 6000.

Mortgage Loans 81

Second Mortgages—$300 to $25,000

Monthly payments on $300 is $13, on $500, monthly payment is $14; on $1000, monthly payment is $29, payment includes the principal, interest, etc.; pay taxes, repairs or debts with loan, repayable on easy budget plan 1 to 5 year term.

BANKERS MORTGAGE CORP
230 Fifth Ave Suite 700 ATlantic 6160

FIRST SECOND ORTHIRD

Mortgages wanted; unlimited funds; quick action. Business Realty Co., 533 Fifth ave., 2d flr., opp. Court House. AT 1655.

SECOND MORTGAGES.
STRAIGHT OR MONTHLY PAYMENT.
PRIVATE FUNDS; LIBERAL APPRAISALS; QUICK ANSWER. HAZEL 6013.

JUST COMPLETED — New 7-room brick home, $12,000; Dormont; need $6,000; just straight mortgage; no brokers. Write W 161, Sun-Telegraph.

NORTH Side Building and Loan will lend in Crafton, Bellevue and surrounding districts. Money ready. Box 4153, Bellevue.

FOR a mortgage loan see Schaefer the Mortgage Man, 737 E. Ohio st. CE 9025.

No charge if loan not granted; bring deed J. H. ARONSON CO., 450 4th av. CO 2582

SPECIAL fund to loan on 1st & 2nd mortgages. Write Box 1370, Pittsburgh.

Loans Up To $300 82

L O A N S

You Can Borrow from Us On Your Note at Lawful Interest

NO FEES .... NO DEDUCTIONS .... NO BONUS

Persons owning furniture, real estate or having salaried positions accommodated 24-hour service. Repayment arranged to suit borrower's requirements. A quick, dignified and confidential way to obtain immediate financial assistance. Our methods cheerfully explained. If you cannot call in person, write or telephone and our representative will see you.

"OUR BUSINESS MAKES FRIENDS"

Interstate Collateral Loan Co.
200 ARROTT BLDG., Cor. Fourth & Wood Sts., TELEPHONE COURT 3256

Do You Need Money?

Our Bonus Plan For Prompt Payments Make Our Rates Less Than 2½%

The Lowest in Pittsburgh

OWNED AND OPERATED BY PITTSBURGH PEOPLE.

ECONOMY FINANCE CORPORATION,
208 CLARK BLDG. 2nd FLOOR.
7th & LIBERTY. ATLANTIC 0546-7.

CASH LOANS

UP TO $300.
24 HOUR SERVICE
Small Monthly Repayments.
Call at the Nearest Office.

American Loan Co.,
Room 515 Pittsburgh Life Bldg., Fifth Floor, corner Sixth st. and Liberty ave. (Opp. Boreham's). Phone: AT 4-8-9-4.

Beneficial Loan Society,
Room 808 Law & Finance Bldg., 429 Fourth ave., bet. Grant & Smithfield sts. Phone: Atlantic 8-2-4-2.

Personal Finance Co.,
Room 604 Dollar Savings & Trust Co. Bldg., 526 Federal st., corner South Diamond st., North Side. Phone: Fairfax 4-7-0-6.

BORROW FROM US

Transactions Private
Loans on Furniture up to $300.
Peoples Loan Co.
814 Empire Building,
LIBERTY AVE. & STANWIX ST.
Tele. Atlantic 3574.

MONEY TO LOAN

HOUSEHOLD FINANCE CORPORATION
505 ARROTT BLDG. COURT 2890.

LOANS $10 TO $300.
CONSERVATIVE CREDIT SYSTEM.
604 Law & Finance Bldg.

Quick Loans

IN 12 HOURS' TIME
On Furniture or Automobiles
No Indorsers or Inquiries
12 Months to Pay. No Red Tape.
Call, write or 'phone Atlantic 8578.
Empire Finance Co.,
602 Park Building,
Fifth Ave. at Smithfield St.

Loans on Jewelry 83

YOU CAN GET MONEY AT A NEW LOW RATE

DIAMONDS. WATCHES. JEWELRY. LISTED STOCK AND BONDS.
Absolute Privacy. No Store Connected. Monthly Payments. Unlimited Renewals.

ECONOMY FINANCE CORPORATION,
208 CLARK BLDG., 2ND FLOOR.
7TH & LIBERTY—ATLANTIC 0546-7.

LOANS AS LOW AS 1%

ON DIAMONDS

WATCHES, JEWELRY, STOCKS AND BONDS.
We also loan at low rates on SILVERWARE, CAMERAS, GUNS, TRUNKS, TRANSIT, MUSICAL INSTRUMENTS. Old Gold, Silver and Platinum Bought.

GALLINGER'S Licensed Pawnbrokers. 929 Liberty Ave
ATLANTIC 5207 ESTABLISHED 1854

LOW RATE LOANS On Diamonds and Stocks

OLD RELIABLE COMPANY.
Real Loan Office. No Pawn Shop.
Interstate Collateral Loan Co.,
200 ARROTT BLDG.,
Cor. Fourth ave and Wood st.

Loans on Automobiles 84

Auto Title Guarantee Co.
Will give you the money you need on your automobile promptly. Lowest rates. Atlantic 2760.
302 Keenan Bldg., 413 Liberty Ave.

PGH FINANCE CORP.
504 American Bk. Bldg. Grant st 6th.

Sale or Exchange 73

WHAT COULD BE SWEETER than to get something for nothing? That's what Sun-Tele Classified Ad readers are doing these days; getting souvenir tickets to Harold Lloyd's talkie. Will Miss Marge Farnas, 226 Climax st., tell us what could be sweeter? call at Want Ad Corner, 5th & Market.

SALE or trade; 9-room, brick, 2 garages. Death in family, sacrifice. MO 3552.

CLASSIFIED ADS ARE AMONG THE GREATEST MONEY-SAVERS KNOWN.

Miscellaneous 85

HECKLER FURNACE

New low prices now in effect.
SAVE MONEY BY BUYING DIRECT SOLD ON MONTHLY PAYMENTS
Thousands Installed in the Pittsburgh district during the past twenty-four years
Ask for free estimate
Heckler Bros.,
919 Liberty Ave., Pittsburgh, Pa.
Phone Atlantic 4530.

SAVE ONE HALF

PLUMBING HEATING 4000 Bargain Offers
Roofing-Pumps-Paints
Stoves Specialties
Est. 1881 435 LIBERTY AVE.
BURKE & BROS.

HEATING MATERIALS
If you have a heating boiler or radiator TO SELL—WE'LL BUY IT.
If you have a heating boiler or radiator TO BUY—WE'LL SELL IT.
HEATING SUPPLY COMPANY
Lacock & Sandusky sts., N. S.
Telephone Fairfax 1901.

SAVE HALF!
Let us estimate Your Plumbing and Heating
MANUFACTURERS DIST CO.
325-327 Penn Ave. Pittsburgh

REMOVAL SALE-PAINTS

WALLPAPER, shingles, rollroofing, paint supplies, etc. Wholesale, retail. Moving our 2139 5th ave. store to 335 Water st. PGH. JOBBING CO. GR. 7936. CO. 9109.

BOTTLES—Buy and sell new and used. Pgh. Bott. Co., 6011 Broad st., E. E. Hiland 7057.

CHILD'S modern automobile, Studebaker model, 1929, used 2 months; a bargain, $30; a fine Christmas present. FA 2552.

CORRUGATED SHEETS,
Second hand, all sizes. Call Grant 6789.

GLOW GASTEAM HEATING CO., A. J. PHILLIPS, MGR. 5024 WABASH BLDG. COURT 0949-4949.

SAVE 50% on paints, shingles. Penn Jobbing, 1413 Penn ave. Atlantic 9068.

PRINTING—Save money send for list. Square Deal Press, Crafton, Pa.

CLASSIFIED ADS ARE AMONG THE GREATEST MONEY-SAVERS KNOWN

Household Goods 86

COFFIELD WASHER,
Completely renewed; looks like new; good for years of service; cost $160 new; $48. 940 Penn ave.

Real Furniture Bargain,
BEAUTIFUL livingroom, diningroom and bedroom suites at real sacrifice. Fairfax 8553.

FOR SALE—Dining room set, table and 8 chairs, one combination range, good condition. Inquire at 145 Grant Ave., Millvale, at the rear. Ask for Mrs. Meyer, or call Perrysville 9136.

NEW FURNITURE FOR YOUR OLD. OLBUM FURNITURE CO., 113 FEDERAL ST., N. S. FAIRFAX 2459.

CATARACT $15.00, double tub washer $25. Gainaday $15, new Whirlpool $89.75. 301 Birmingham Ave. Carrick, Pittsburgh.

WHO IS H. CARTER? Prizes for best answer. Write Mr. Olson, Sun-Telegraph.

DINING room suite, 9-piece, $50; piano, good condition, $50. Carrick 1228-J.

ELECTRIC washer, kitchen cabinet, dining room suite. Cedar 2087-J.

WE buy, sell and repair, washers and cleaners. Carrick 3166.

WE REPAIR all makes of washers. 209 Market st.

CLASSIFIED ADS ARE AMONG THE GREATEST MONEY-SAVERS KNOWN.

Office & Store Equipm't 89

USED Soda Fountains, Soda Booths, Store Fixtures; low prices; liberal terms. Knight Soda Fountain Co., 534 Seventh ave. and Bigelow blvd.

TYPEWRITERS, all makes, new, rebuilt; largest selection office machines. Fort Pitt Typewriter Co., 644 Liberty ave. AT 8320

GREAT Savings in Office Furniture, Desks, Chairs, Tables, Filing Cabinets, etc. Pgh. Office Equipment Co., 642 Liberty ave.

TYPEWRITERS—All makes, new, rebuilt; largest selection office machines. Fort Pitt Typewriter Co., 644 Liberty ave. AT 8320.

CLASSIFIED ADS ARE AMONG THE GREATEST MONEY-SAVERS KNOWN.

Wearing Apparel 90

★ Special While They Last

Hundreds of Beautiful Sample Dresses, values to $29.50—sacrifice $10
$16.95
FINER MADE CLOTH COATS" lowest prices in Pittsburgh, or your money refunded .....As low as $25.00
FUR COATS AT AUGUST PRICES.
Call at My Home
MRS. LAUTER, 3537 FORBES ST.

100 OVERCOATS

Bought from a well known firm at a low figure. The prices of these coats run from $15 to $28.75, AT
HARRY'S CLOTHES SHOP,
ONE $12.75 PRICE,
208 Federal St., N. S.

CARACUL fur coat, size 18, best condition; reasonable. Call Atlantic 3475, 9 to 4.

BEAUTIFUL squirrelette fur coat, cost $200, sacrifice at $65. Fairfax 5744.

CLASSIFIED ADS ARE AMONG THE GREATEST MONEY-SAVERS KNO

Machinery & Tools 91

LOOKING FOR A BARGAIN? Then these columns is THE place to look. Here's a good one for Miss Louise Campman, 1 Parkview, Crafton, 2 FREE tickets to Harold Lloyd's "Welcome Danger," which are at Want Ad corner, Fifth and Market.

AIR COMPRESSER & TANK, Worthington, 3½x3, mounted on 3-wheel cart; new; no motor. Lafayette 1345-J.

Sale Watercraft 92

40 H. P. motor with reverse gear, good condition, reasonable; also 20x5-ft. motor boat. Call Court 1186.

FIRST $15 takes 2 boats. Have no storage space. Lafayette 1345-J.

Automobiles For Sale 94

1928 BUICK SEDAN, Model 28-47—The general condition is wonderful. Much better than a cheap new car. Price $800, Penn Buick Co., 5944 Baum blvd. Hiland 2880.

1927 BUICK SEDAN—Has had one owner, mileage 7,000. Come in and see this value. Price $550, Penn Buick Co., 5944 Baum blvd. Hiland 2880.

1928 BUICK, 5-PASS. CPE.—Very low mileage. Every part of the car in excellent shape. Penn Buick Co., 5944 Baum blvd. Hiland 2880.

BUICK 1928 Standard 6 country club coupe; rumble seat; $650; will consider trade-in. Homestead 2995—3197-M.

BUICK 1928 Std. coach. Like new, sacrifice $590. S. C. Lewars, 333 Penn ave., Wilkinsburg. Churchill 8938

BUICK coupe, 1925, A-1 condition, $350, terms. Fairfax 3880.

CLASSIFIED ADS ARE AMONG THE GREATEST MONEY-SAVERS KNOWN.

Musical Instruments 87

$100 PLAYER PIANO

Good as new; easy terms to responsible party. Bair's, 5th floor, 907 Penn ave.

BARGAINS in new and rebuilt trumpets, clarinets, saxophones and other instruments. Petley Music Co., 648 Liberty ave.

VICTOR ORTHOPHONIC—Credenza model, $300, now $200, including $30 worth of records. Fairfax 2552.

PLAYER piano, mahogany fin. 100 rolls good condition, $90. Seery, FE. 9172.

PIANO — Upright Cherrywood, excellent condition, $60. Call Hiland 7697-R.

Radio & Equipment 88

WE ALLOW MORE

For your old set on any 1930 all-electric set. Give us a call. Interview

Grotth Radio Store,
11 Federal St. FA 5042.

RADIOLA Super Heterodynes.....$10.00
Bosch Amborola complete $24.50
Other radios $3 up. Storage batteries $4.50. Speakers $5 to $10. Eliminators $5.

Geo. S. Hards Company,
1430-32 Potomac Avenue, Dormont.
Open Every Evening.

BREMMER-TULLY RADIO—Late, West. E. speaker, Kingston eliminator, Willard A.; $31 complete. Lehigh 6454-J.

CLASSIFIED ADS ARE AMONG THE GREATEST MONEY-SAVERS KNOWN

Automobiles For Sale 94

TAKE IT TO BENNETT'S.

AUTO WRECKERS

Your old cars and trucks; highest prices paid regardless of year, model or make. SEE US FIRST.
For lowest prices on parts for any make of car or truck; complete selection. A FULL LINE OF PARTS FOR ALL MAKES OF CARS AND TRUCKS.
BENNETT BROTHERS
GRANT AND WATER STS.
Phone Court 0951-3252.
MAIL ORDERS—24-HOUR SERVICE.

PLANT NO. 2:
5100-5220 Center Ave. Montrose 0911.

PLANT NO. 3:
1617-1701 West Carson St. Court 2294.

"CHEVROLETS"

Make an offer. 1929 6-cylinder coupe and landau sedan; 1928 coupe; 1927 coach and coupe. Morrowfield Auto Co., 1845 Forbes st. and 2621 Murray ave. Hazel 7026.

25 CHEVROLETS

Coupes, sedans, coaches, tourings, roadsters and trucks; cash or terms; will accept small down payments. Medick & Nothling, Chevrolet Dealers, North and Lincoln aves. Millvale 1616-17.

1929 CHEVROLET COACH

Just like new, driven very little, new-car guarantee. See this car before buying elsewhere; $575; terms. A. Bauman Chevrolet, 1215 Braddock ave., Braddock. Phone Brandywine 3546.

1928 CHEVROLET COUPE

Car absolutely A-1; $125 down. R. I. M. Motors, 1362 Tennessee ave., Dormont. Lehigh 1178.

1929 CHEVROLET CABR.—A-1 condition. Just the car you have been looking for. Price $550. Penn Buick Co., 5944 Baum blvd. Hiland 2880.

Late 1929 Chevrolet Coupe,

Absolutely brand new; 600 miles; fully equipped; a real bargain at $575; cash or terms; inspected. 338 Chestnut st. Sewickley 1275.

Chevrolet 1929 Tudor Sedan,

Driven 2,700 miles; $175 down, balance monthly. Jones Motor, 1317 Carson st. Hemlock 0986.

CHEVROLETS, all models; terms, trades; large selection. 4612 Forbes st.

(15) CHRYSLERS

No reasonable offer refused for 1930 model 70 and 66 sedan demonstrators; 1929 Plymouth roadster and Chrysler Imperial sedan, wire wheels, driven 1,700 miles; 1929 model 75 sedans; 1928 model 72 Crown sedans, 4-pass coupe, cabriolet and roadsters; 1927 Royal sedan coach roadster and cabriolet; 58 touring and coupe; 1929 wire wheel 65 coach. Morrowfield Auto Co., 1845 Forbes st., 2621 Murray ave., Sq. Hill. Hazel 7026.

1929 DODGE SPRT. TOURING—6 wire wheels, mileage 6,000. Price $600. Penn Buick Co., 5944 Baum blvd. Hiland 2880.

DODGE late '28 Vic. Brgm.; Wire wheels and trunk. $550. S. C. Lewars, 333 Penn ave., Wilkinsburg. Churchill 8938.

DODGES, all models; ask about our no down-payment plan. 4612 Forbes st.

1929 ESSEX SEDAN

Very low mileage; looks and runs like new; only $450; cash or terms; inspected. Hudson Garage, 338 Chestnut st. Sewickley 1275.

1927 ESSEX COACH

Car absolutely perfect in all respects; bargain $150; cash or terms; inspected. 338 Chestnut st. Sewickley 1275.

ESSEX '29 coach; low mileage; new every respect; only $500; terms. Call Br. 1309, demonstration. Matta Mtr., Brad'k, Pa.

FORD Model AA Stake Body Truck—Closed cab; 32x6 tires; tires like new; truck in very good condition; easy terms. Brownlee 3400. Ask for Hinks.

FORD, 1929 Model A Coupe and Tudor; factory demonstrators; never titled; new rubber. Mr. Nern. Mayflower 3200.

FORDS—Model A, all types; trade and terms. 4612 Forbes st.

1929 GRAHAM-PAIGE SEDAN—A-1 condition, driven only a few months Here is your chance to save money. Price $900. Penn Buick Co., 5944 Baum blvd. Hiland 2880.

1926 HUDSON COACH

This car looks and runs like new; positively A-1; $175; cash or terms; inspected. 338 Chestnut st. Sewickley 1275.

1927 HUPMOBILE SEDAN—If you want miles of satisfied service hurry and buy this car. Price $600. Penn Buick Co., 5944 Baum blvd. Hiland 2880.

1928 NASH Advance 6, 2-door sedan; almost new; 11,000 miles. Lafayette 4234-M

Overland 6 DeLuxe Sedan,

1926 model; all new tires; car absolutely O. K. in every way; $95; inspected. 338 Chestnut st. Sewickley 1275.

PONTIAC late '28 4-dr. Sedan; run very little, $450. S. C. Lewars, 333 Penn ave., Wilkinsburg. Churchill 8938.

1927 PACKARD SEDAN—In perfect condition. Come in and take a demonstration. Price $895. Penn Buick Co., 5944 Baum blvd. Hiland 2880.

PERFECT MECHANICALLY—Never run. Two seats at Lowe's Aldine, the tickets for which are being held at Want Ad Corner, 5th and Market, for Miss M. Nutter, 223 Grandview ave.

"Tired of Walking?"

Buy one of our late model used cars or trucks; attractive prices; terms.

R. E. Loughney Motor,
5556 Center Ave. Montrose 4041.

1927 STUDEBAKER VIC.—The type of car for a small family. Price $500. Penn Buick Co., 5944 Baum blvd. Hiland 2880.

1929 WILLYS-KNIGHT SEDAN—Perfect condition, mileage 3,000; a savings of $350. Price $995. Penn Buick Co., 5944 Baum blvd. Hiland 2880.

WHIPPET 4 coach, 1928, splendid condition; $300. Penhurst 6150.

TWENTY-FIVE USED CARS
All makes and models, all in good running condition, from $40 to $300. C. E. Moodey Motor Co., 519 Water st., CO 0458.

CARS and trucks, $25 to $100; none higher. 6311-13 Broad st., East End.

LOWEST used car price in the world. J. N. GREGG, Irwin, Pa. Irwin 2119-R-2

ASK about our no down-payment plan on cars and trucks. 5906 Penn ave.

Trucks & Tractors 95

DUMP TRUCK

Graham Dodge 1¼-ton dump truck; hydraulic hoist; A-1 condition. See truck at 3437 Forbes st, Schenley 1300.

CHEVROLET 1-TON CANOPY-TOP TRUCK, 1927 MODEL. GOOD TIRES. PAINT IS GOOD; MOTOR IS IN DANDY CONDITION. READY TO GO TO WORK—$132 DOWN, $19 PER MONTH. WILL TRADE. PINKERTON MOTOR, 1940 BRIGHTON ROAD, N. S. FAIRFAX 1195. OPEN EVENINGS AND SUNDAYS.

TURKEY FREE—Chev. '27 1½-ton express body, canopy top, closed cab; $130 down. Donaldson Motor Co., 1103 Western ave., North Side. Open evenings.

TURKEY FREE—Reo '26 open exp. 1½-ton closed cab; real barg.; $140 down. Donaldson Mtr., 1103 Western av. Open eve.

MACK, in best condition; quitting business, will sacrifice. Oakmont 362.

TRUCKS, all sizes, for all purposes; 25 to select from. 4612 Forbes st.

FORD Model A and AA trucks; trade and terms. 5906 Penn ave.

CARS and trucks; 100 to select from; $25 and up. 4612 Forbes st.

Garages For Sale 99

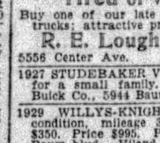

Noble & Henderson, McKees Rocks, FE 1030. SUN. AND EVES., FE 0890

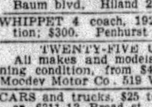

Metal Garages. Direct to you.
Sterling 2273. Eve. Perry 257-J, or Walnut 1309-J.
No Down Payment. Easy Terms.
BEYER MFG. CO.,
SYCAMORE ST., ETNA, PA.

WILL build concrete block garages single, $395; double, $650; cement flr. H. Kalson. Grant Bld. Grant 0550. Eve-Sun. HA 4641.

Metal, Wood, Concrete

DIAMOND D GARAGES

No Cash Necessary

The Diamond Hdw. Mfg. Co
224 FOURTH AVE.
Phone Court 4796. Eve., Church 1469 R.

Finest Material—Lowest Possible Cost. $375—CONCRETE BLOCK—$575 $375—BRICK AND WOOD—$575
CALL US TODAY FOR ESTIMATES.
EARLE M. DIEBOLD CO., CEDAR 5757.

Wanted, Automobiles 97

WILL BUY your automobile and pay cash. Morrowfield Auto Co., 2631 Murray ave.

Horses, Cows, Etc. 101

THE Consolidated Ice Co. has 15 workhorses with harness for sale. Apply 13th and Pike sts.

Dogs, Cats, Etc. 100

HUNTERS, ATTENTION

Pheasants mounted true to life. Open eves. to 9 o'clock. A. E. Masters, taxidermist, 106 Federal st., N. S. Pgh., Pa.

FOR SALE—Pedigreed English bulls, puppies and grown stock. Calvin Myers, Acme, Pa.

CHOW CHOW puppies, ped., females, red and black, $20 up. Old Homestead Farm, Venango, Pa.

RABBIT dogs; A-1; coon dog. Hiland 6153-J. 7269 Schenley st. Real bargains.

ENGLISH bull, male, 11 mos.; pedigreed. 109 Ninth st., Donora, Pa. 558-W.

POLICE PUP, male, pedigreed; 8 months; good disposition. Lafayette 1911-R.

GUINEA PIGS—$1 pair, $4.50 doz. HI. 9054-9865. 6317 Frankstown ave.

Mail Order, Parcel Post 104

CHRONIC arthritis (incurable cases), neuritis, all forms of rheumatism, formula discovered after years of research, but does not fail to give long hoped for results. $5 mth. treatment $3.50 for 1 wk. Renton Tablets, 7405 Washington st., Swissvale, Pa. BR. 3374-J.

Auction Sales 105

BEAUTIFUL HOME AND HOUSEHOLD GOODS
At Auction Monday, Nov. 18, at 10 a. m.
1360 DENNISTON AVE., EAST END.
See Big Ad under Auction Sales
In this paper Sunday, Nov. 17.

Legal Notices 107

IN THE COURT OF QUARTER SESSIONS OF ALLEGHENY COUNTY, PENNSYLVANIA.
No. 2 November Sessions, 1929. Commissioners' Road Docket.
IN RE: Petition of the County of Allegheny to locate, lay out, open, construct and maintain a public bridge, as a county bridge, across the Ohio River, extending from Carson street west, between South Main street and Steuben street, to Western avenue at Manhattan street, in the City of Pittsburgh.
NOTICE.
Take notice, that the County of Allegheny, by its County Commissioners, has presented to the Court of Quarter Sessions of Allegheny County, on November 14th, 1929, a petition praying for authority to locate, lay out, open, construct and maintain a public highway bridge, with its approaches, over and across the Ohio River, and for the approval of the plans adopted, the description of the location of said bridge being as follows: Extending from Carson street West, between South Main street and Steuben street, to Western avenue, at Manhattan street, in the City of Pittsburgh; plans showing the construction and properties taken and affected having been approved by the County Commissioners and on file in the office of the County Commissioners of Allegheny County. Said Court has ordered and directed the same to be placed before the grand jury of the County of Allegheny on Monday, the 9th day of December, A. D. 1929, at 9:30 o'clock a. m., Eastern Standard Time, when and where all parties interested may appear and be heard. The grand jury meets on the third floor of the Court House, Grant Street, Pittsburgh, Pa.
JOSEPH G. ARMSTRONG,
E. V. BABCOCK,
CHARLES C. McGOVERN,
County Commissioners.
W. HEBER DITHRICH, County Solicitor.

HOWARD Q. TURNER, Attorney-at-Law, Frick Bldg., Pittsburgh, Pa.—In the Court of Common Pleas of Allegheny County, Pa. In the matter of the petition of J. G. Lauer Company, a corporation, for decree of dissolution. No. 1616 January term, 1930. Notice is hereby given that the J. G. Lauer Company, a corporation, has filed in court at above number and term its petition praying for decree of dissolution, and that the court has fixed the 3rd day of December, 1929, at 9:30 o'clock a. m., Eastern Standard time, as time for hearing, when and where all persons may attend and show cause, if any they have, why the prayer of said petition should not be granted. Howard Q. Turner, attorney for petitioner.

J. M. STONER & SONS, Attorneys, Oliver Building, Pittsburgh, Pa.—No. 1641 January term, 1930. In re petition of Arthur Plath for change of name from Arthur Plath and from Willy Schwanbeck to Arthur Schwanbeck Plath. To all persons interested: Notice that an order by the court on November 8, 1929, authorized the filing of said petition and fixed January 13, 1930, as the time and the assignment room of the City-County Building, Pittsburgh, as the place for a hearing, when and where you may appear and show cause why the said name should not be changed. J. M. Stoner & Sons, Solicitors.

FLEMING NEVIN, Attorney-at-Law, 861 Frick Annex, Pittsburgh, Pa. Notice that on October 25th, 1929, the Fort Pitt Spring and Manufacturing Company filed in the Court of Common Pleas of Allegheny Co., its petition praying for a Decree of Dissolution. A hearing upon said application had been fixed by the said Court for November 18th, 1929, at 9:30 o'clock a. m., when and where all persons interested may attend and show cause against the granting of the prayer of the said petition. Fleming Nevin, Solicitor for Petitioner.

COURT OF COMMON PLEAS of Allegheny County, Pa. In re petition of Semax Company, a corporation, for decree of dissolution. No. 1853, January term, 1930. Notice that the above named corporation has filed its petition praying for decree of dissolution, and that the court has fixed December 20, 1929, at 9:30 o'clock a. m., for a hearing, where all persons may attend and show cause, why the prayer of said petition should not be granted. Crawford Scott & Bernard H. Feldstein, Attorneys for Petitioner. Farmers Bank Bldg., Pittsburgh, Pa.

M. A. SHAPIRA, Attorney, 311 Ross st., Pittsburgh, Pa. To John J. Sheridan, respondent: Take notice that the subpena and alias subpena in the case of Helen Elizabeth Sheridan against you for divorce A. V. M. at No. 3632, July term, 1929, Common Pleas Court of Allegheny County, Pa., has been returned N. E. I. You are required to appear and answer the complaint on or before the first Monday of January, 1930. Robert H. Braun, Sheriff.

DONALD THOMPSON, Attorney, Oliver bldg. Notice letters testamentary on estate of W. H. Parke, deceased, late of Pittsburgh, having been granted, all persons indebted to estate will make payment, those having claims will present them to Elizabeth F. Parke, Executrix, care 1737 Oliver Bldg., Pittsburgh, Pa.

R. O. P. SILVERMAN, Attorney, Grant Bldg. Notice letters testamentary on estate of Rosario Arcadio, deceased, late of Pittsburgh, having been granted, all persons indebted to estate will make payment, those having claims will present them to Maria Arcadio, Executrix, 559 Larimer Ave., Pittsburgh, Pa.

P. M. CANCELLIERE, Attorney-at-Law, Bakewell Bldg. Notice letters testamentary on estate of Mary Donato, deceased, late of Pittsburgh, having been granted all persons indebted to estate will make payment, those having claims will present them to Nellie M. White, Executrix, 213 Merrimac st., Pittsburgh, Pa.

W. F. & R. B. PETTY, JR., Attorneys, Berger Bldg. Notice that letters testamentary on estate of William Loew, deceased, late of Pittsburgh, having been granted, all persons indebted to estate will make payment; those having claims will present them to Bertha Loew Arnold and Frederick William Arnold, Executors, 165 Knox ave., Pittsburgh, Pa.

Proposals 108

THE BRADDOCK TOWNSHIP Commissioners of the Township of Braddock, desire to have bids for furnishing the following fire equipment:
Five hundred feet of 2½" double jacket cotton rubber lined, fire. Underwriters fire hose with Pittsburgh standard thread couplings.
Two 2½" shut-off nozzles with 1½" tips.
Six Spanner wrenches for 2½" couplings.
Two play wrenches.
One dozen of hose straps.
Two fireman's pick axes.
All proposals to be in before Dec. 3, 1929, as they will be opened for consideration at the regular Commissioner's meeting Dec. 3, 1929, at 8 p. m.
Send all bids to
GUSTAVE C. HACHTEL, Sec'y.
Brinton, Road.
R. D. 5, Wilkinsburg, Pa.

Sheriff's Sales 115

SHERIFF SALES

Abstracts of properties taken in execution upon the writs shown at the numbers and terms shown, as the properties of the severally named defendants, owners or reputed owners, and to be sold by Robert H. Braun, Esq., Sheriff of Allegheny County, Pennsylvania, on Monday, December 2nd, 1929, at 10 o'clock a. m., Eastern Standard Time, at the Court House Building, corner of Fifth ave. and Grant st., City of Pittsburgh,

CONDITION OF SALE:

Ten (10) per cent of the purchase money, not less than fifty ($50) dollars, shall be paid at the time of sale and the balance on or before Friday, December 6th, 1929, at 10 o'clock a. m., Eastern Standard Time, otherwise the property will again, on Friday, December 6th, 1929, at 10 o'clock a. m., Eastern Standard Time, at the same place, be put up for sale at the expense and risk of the person to whom it was struck off, who in case of any deficiency on such sale, shall make good the same.

Richard E. Conrad and Mary E. Conrad, his wife, with notice to Clyde E. Rowe, tenant in possession, owners or reputed owners.
L. F. 46, Jany., 1930

Sheriff's Sales 115

(Continued from Page Seventeen.)

Boone alley. Having thereon two 2-story brick apartment dwellings known as Nos. 144 and 146 Fullerton street, and in the rear thereof and fronting on Boone alley, two brick dwellings.

Samuel Rubinstein, Jr., owner or reputed owner.
F. F. 351, Jany., 1930. $2,952.41.
A. E. Sloan, Atty.

Lot No. 16, in Hallet Shady avenue plan, in the Fourteenth Ward, Pittsburgh, Plan Book volume 24, page 81. Fronting 33 feet on the easterly side of Pittock street and extending back even width 100 feet. Having thereon a brick duplex dwelling and garages, known as No. 2309 Pittock street. Subject to building restrictions; subject to party driveway, see Deed Book volume 2055, page 453, and subject to overlap agreement, see Deed Book volume 2090, page 373.

Joseph Barad, owner or reputed owner.
F. F. 357, Jany., 1930. $4,991.69.
Jacob Greenberger, Atty.

Lot No. 13 in a plan of lots laid out by E. G. Edrington in his subdivision of lot No. 18, in Bedford's Plan, in the Fifth (formerly Thirteenth) Ward, Pittsburgh, Plan Book volume 4, page 31, recorded with Cook and Cassatt's Plan. Fronting 22 feet on the northerly side of Webster avenue, distant 88 feet, eastwardly from the northeasterly corner of Webster avenue and Erin street and extending back even width 100 feet to a 6-foot private alley. Having thereon a three-story brick building known as No. 2109 Webster avenue.

Bertha Hudak, owner or reputed owner.
F. F. 358, Jany., 1930. $5,086.50.
John A. Virostek, Atty.

Lot No 3 in the Shadeland Realty Company Plan, in the Twenty-seventh Ward, Pittsburgh Plan Book volume 31, pages 30 and 31. Fronting 25 feet on the westerly side of Oxfield street, and extending back on one side 89.03 feet, and on the other side 78.23 feet, having width in rear along Geyer avenue 27.23 feet. Having thereon a two-story frame dwelling.

John H. O'Donnell, owner or reputed owner.
L. F. 361, Jany., 1930. $4,935.
J. M. Russell, Atty.

Tract of land in the Borough of Glenfield. Beginning at the southeasterly corner of the third tract described in deed from Charlotte E. Scott and Harry C. Scott, her husband, to Charles Morgan, dated November 30, 1918, Deed Book volume 1951, page 214; and bounded by land conveyed to Charles Morgan, by land now or formerly of J. H. Mueller, by line of a marked rock oak, by the center of a private road, by line of road leading from Glenfield Station and by land conveyed to said Charles Morgan. Containing 3.49 acres, more or less. Having thereon a two-story frame dwelling.

Robert Herbert Webster, owner or reputed owner.
F. F. 368, Jany., 1930. $440.85.
J. M. Stoner & Sons, Attys.

Lot in the Sixth Ward, City of Allegheny (now Twenty-first Ward, Pittsburgh). Fronting 14 feet on the eastwardly side of Preble street, at the corner of an alley 20 feet wide, and extending back even width 55 feet to a 10-foot alley. Having thereon a 2-story frame dwelling house.

Frank G. Freyvogel, owner or reputed owner.
L. F. 372, Jany., 1930. $5,281.14.
J. Garfield Houston, Atty.

Lot in the Fourth Ward, Pittsburgh. Fronting 21.42 feet on the southwesterly side of Darragh street, distant 456.99 feet northwestwardly from the point where the said westerly line of Darragh street intersects the northwesterly line of Terrace street, and extending back about even width 130 feet, a portion of the distance through the center of a party wall on one side. Having thereon a 3-story brick dwelling, known as No. 349 Darragh street.

Frank G. Freyvogal, owner or reputed owner.
L. F. 373, Jany., 1930. $5,281.14.
J. Garfield Houston, Atty.

Lot in Fourth Ward, Pittsburgh. Fronting 19.79 feet on the southwesterly line of Darragh street, distant 478.41 feet northwestwardly from the point where the said southwesterly line of Darragh street intersects the northwesterly line of Terrace street, and extending back about even width 130 feet, a portion of the distance through the center of a party wall on one side. Having thereon a 3-story brick dwelling house, known as No. 351 Darragh street.

Frank G. Freyvogel, owner or reputed owner.
L. F. 374, Jany., 1930. $5,281.14.
J. Garfield Houston, Atty.

Lot in the Fourth Ward, Pittsburgh. Fronting 19.48 feet on the southwesterly side of Darragh street, distant 498.20 feet, northwestwardly from the point where the said southwesterly line of Darragh street intersects with the northwesterly line of Terrace street, and extending back on one side 130 feet, and on the other side part way through a partition wall 125.40 feet, having width in rear of 22.02 feet. Having thereon a three-story brick dwelling house known as No. 353 Darragh street.

Frank G. Freyvogel, owner or reputed owner.
L. F. 375, Jany., 1930. $5,281.14.
J. Garfield Houston, Atty.

Lot in the Fourth Ward, Pittsburgh. Fronting 20.22 feet on the southwesterly side of Darragh street distant 517.68 feet northwestwardly from the point where the said southwesterly line of Darragh street intersects with the northwesterly line of Terrace street, and extending back on one side partly through the center of a partition wall 125.40 feet, and on the other side 105.06 feet, having width in rear of 27.58 feet. Having thereon a three-story brick dwelling house known as No. 355 Darragh street.

Carrie Baldesberger, Martha Baldesberger and Joseph M. Baldesberger, owners or reputed owners.
F. F. 378, Jany., 1930. $1,866.70.
John S. Cort, Atty.

Tract of land in the Township of Bethel; beginning at a stone at the corner of land now or late of John M. Fife; and bounded by land of said Fife, by land of Thomas Douglass heirs; by land now or late of Miller; by land now or late of R[illegible] heirs; by land now or late of L[illegible], and by land now or late of said John M. Fife. Containing 54.98 acres. Excepting and reserving the Pittsburgh vein of coal as the same has been conveyed by deed of record. Having thereon a two-story frame dwelling, greenhouse and other outbuildings. See deed of Susannah Douglass, et al., Deed Book, Vol. 1701, page 619.

Herman Schmidt and Johanna Schmidt, his wife, owners or reputed owners.
F. F. 379, Jany., 1930. $1,488.78.
A. M. Sevin, Atty.

Lots Nos. 736 and 737, in a certain plan of lots called Brentwood, surveyed for William E. Harmon, in the Borough of Brentwood (formerly Baldwin Township), Plan Book volume 25, pages 170 and 171. Having thereon a two-story brick veneer and shingle dwelling house, known as No. 2946 Brevard avenue.

James M. Stull, owner or reputed owner.
F. F. 380, Jany., 1930. $7,854.50.
Duff, Davis, Scott & Smith, Attys.

Lots Nos. 137 and 138 in Clifford B. Harmon's Plan called "Westwood," in the Twenty-eighth Ward, Pittsburgh, Plan Book volume 20, pages 52 and 53. Having thereon a 2½-story brick dwelling house, known as No. 1900 Noblestown Plank road, with garage in rear.

J. A. Stumpenhorst, owner or reputed owner.
F. F. 381, Jany., 1930. $4,937.62.
J. Clark Stewart, Atty.

Lot No. 22 and part of lot No. 23 in the W. J. Radcliff's Plan, in the Third Ward, Borough of Wilkinsburg, Plan Book Vol. 3, page 199. Fronting 27.96 feet on the northerly side of Green street, distant westwardly 175.32 feet from Mifflin street, and extending back on one side 138.49 feet, and on the other side 139.53 feet, having width in rear of 28 feet. Having thereon a duplex dwelling known as No. 203 and 205 Green street, also a garage building in the rear.

Augustus P. Larimer, owner or reputed owner.
F. F. 382, Jany., 1930. $27,322.00.
Walter H. Kelly, Atty.

Tract of land in the Township of Moon; beginning at a point formed by the intersection of the center of a township road known as the Coraopolis and Carnot road, and another township road, and being a corner common to land formerly of Neiman heirs, now of William Metcalf, Jr., land of Hill heirs, and land of G. Winkler and the premises herein described; and bounded by said township road and line of William Metcalf, Jr., by land of Stoddard's; by land of John Ewing; by land of James C. Ewing; by land now or formerly of Maud U. Amos and by line of said township road and property of said Winkler, containing 23.846 acres.

Charles R. Katz and Edna M. Katz, his wife, owners or reputed owners.
F. F. 392, Jany., 1930. $3,416.32.
M. Leon Tolochko, Atty.

Lot No. 36, in the Dormont Park Plan of lots, in the Borough of Dormont, Plan Book volume 32, pages 143, 144 and 145. Having thereon a 2½-story brick dwelling known as No. 3048 Windermere avenue.

Frank Gibson and Frances C. Gibson, his wife, owners or reputed owners.
F. F. 394, Jany., 1930. $2,430.10.
Wallace, Patterson & Collin, Attys.

Lot No. 189 and the adjoining 5 feet of lot No. 188 in the Lebanon Heights Land Company's Plan, in the Borough of Dormont, Plan Book volume 20, pages 124 and 125. Fronting 35 feet on the northeasterly side of Dormont avenue, and extending back even width 100 feet to Irwin way. Having thereon a 2½-story frame dwelling house, known as No. 1434 Dormont avenue. Subject to deed for coal and mining rights and easements for driveway.

Quirino Santilli and Enrico Schiavo, with notice to Enrico Schiavo, terre tenant, owner or reputed owner.
L. F. 395, January, 1930. $5,524.68.
Herbert R. Hahn, Atty.

Part of lots Nos. 42, 43 and 44, in Reuben Miller's Plan, in the Borough of Coraopolis, Plan Book volume 11, page 88. Beginning at a point on the southwesterly corner of Broadway and Second avenue. Fronting 50 feet on Broadway and extending back even width 75 feet. Having thereon a brick storeroom and dwelling apartment and a 2-car garage.

David C. Null, owner or reputed owner.
F. F. 397, Jany., 1930. $2,713.04.
Harry G. Tinker, Atty.

Lot in the Borough of Oakmont. Fronting 25 feet on the southerly side of Virginia avenue (formerly "G" street), distant 50 feet eastwardly from the easterly line of Elm alley and extending back therefrom southwardly and parallel with said Elm alley 105 feet, more or less, to the northerly line of lot formerly conveyed by Wm. Diamond et ux., to John Nelson, preserving even width throughout. Having thereon a one-story frame dwelling house.

John P. Cowan and Lillienne F. Cowan, his wife, owners or reputed owners.
F. F. 398, Jany., 1930. $4,205.66.
H. G. Tinker, Atty.

Lot No. 3 in the St. Clair Land Company's plan of lots called "Willowbrooke Farms," in the Township of Upper St. Clair, Plan Book volume 26, pages 188-189. Having thereon a two-story frame dwelling house.

John W. King, administrator of the estate of Nelson E. Bell, deceased, with notice to John R Bell, Bessie B. Wagner, Jean Robinson and Annie Daub, heirs at law and next of kin of Nelson E Bell, deceased, and Victor J Schmitt, terre tenant, owners or reputed owners.
L. F. 402, January, 1930. $4,859.82.
D. J. Buckley, Atty.

Lot No. 268, in the Paul Place Plan of lots, in the Nineteenth Ward, Pittsburgh (formerly Borough of West Liberty), Plan Book volume 21, page 156. Fronting 30 feet on the southerly side of Stang avenue, and extending back even width 100 feet to a 1-foot reservation.

Angelo Castelli, owner or reputed owner.
L. F. 403, January, 1930. $496.75.
Patterson, Crawford, Arensberg & Dunn, Attys.

Lot in the Twelfth Ward, Pittsburgh. Fronting 25.43 feet on the southerly side of Apple avenue, distant 247.28 feet, easterly from the intersection of the easterly line of Larimer avenue, and the southerly line of Apple avenue, and extending back even width 129.14 feet. Having thereon a 2-story brick dwelling.

Alice L. Ray and Edgar R. Ray, owners or reputed owners.
F. F. 404, Jany., 1930. $3,580.50.
Benjamin Jacobson, Atty.

Lot No. 166 in the East Wilkinsburg Improvement Company's revised plan of Ardmore Farms and Edgewood Acres, in the Borough of Forest Hills (formerly Township of Braddock), Plan Book volume 28, pages 8, 9 and 10 (see also Plan Book volume 27, pages 14 and 15). Having thereon a two-story stucco dwelling known as No. 166 Ardmore boulevard.

Jacob Santi, owner or reputed owner.
F. F. 405, Jany., 1930. $4,730.51.
George N. Monro, Jr., Atty.

Lot No. 12 in plan of Lena Dippel, in the Sixteenth Ward, Pittsburgh (formerly St. Clair Borough), Plan Book volume 18, page 37. Having thereon a three-story brick and frame hotel known as Nos. 2812 and 2814 Spring street.

Marian Lewalski and Mariana Lewalski, his wife, owners or reputed owners.
V. E. 407, Jany., 1930. $225.00.
Geo. H. Cohen, Atty.

Lot No. 138, in John H. Page's plan in the Sixteenth (formerly Twenty-seventh) Ward, Pittsburgh, Plan Book volume 3, page 266.

William E. Slaugenhoupt, Richard E. B. Slaugenhoupt, administrator, with notice to Florence B. Braun and Richard E. B. Slaugenhoupt, terre tenants, owners or reputed owners.
L. F. 410, January, 1930. $6,655.95.
Stewart & Stewart, Attys.

Lot in the Second Ward, Borough of Wilkinsburg. Fronting 33 feet on the northerly line of South avenue, distant 231 feet, eastwardly from the easterly line of Coal street, and extending back even width 132 feet. Having thereon a 2-story and attic buff brick dwelling house No. 1019 South avenue.

George Huszak, owner or reputed owner.
F. F. 411, Jany., 1930. $840.00.
W. M. Ewing, Atty.

Lots Nos. 75, 76, 77 and 78, in the Oliver Place plan of lots, in the township of Mifflin, Plan Book volume 23, page 196. Having thereon a two-story brick dwelling.

Charles H. Good, owner or reputed owner.
F. F. 412, Jany., 1930. $2,232.90.
Herbert Patterson, Atty.

Part of lots Nos. 13, 14, 15, 16 and 17, in William S. Bissell's Plan of Sub-Division of the Robinson Plan of lots, in the Twenty-sixth Ward, Pittsburgh, Plan Book volume 3, page 159. Beginning on the westerly line of East street, 60 feet wide, at line dividing lots Nos. 17 and 18, in said plan, distant 360.70 feet, southwardly from Milroy avenue, 40 feet wide; thence along East street, south 30 degrees 36½' east 73 feet to a point in line of lot No. 14 in said plan and driveway 12 feet wide, shown on said survey, and distant 3 feet, north 30 degrees 36½' west from the southerly line of said driveway; thence by a line in said driveway south 59 degrees 23½' west 54 feet to a point in lot No. 13, aforesaid; thence north 30 degrees 36½' west 22.72 feet to a point in lot No. 14 in said plan; thence by a line through lot No. 14 south 88 degrees 13½' west 144 feet to line of land now or late of E. B. Mercer; thence along said Mercer's land north 25 degrees 45½' west 80 feet to the line dividing lots Nos. 17 and 18, in said plan, and thence along the line dividing lots Nos. 17 and 18 north 89 degrees 5½' east 199.60 feet to the place of beginning. Having thereon a 2-story double dwelling and frame garage, being No. 2901 East street. With the right of ingress, egress and regress over and across a private alley 12 feet wide.

Herman Burkhart and Anna Burkhart, his wife, owners or reputed owners.
F. F. 413, Jany., 1930. $2,762.81.
Wayland P. Duncan, Atty.

Lots Nos. 142, 143 and 144 in A. Hartupee's Plan in Shaler Township, as recorded 309 September term, 1893, Orphans' Court, and in Plan Book volume 14, page 147. Having thereon a two-story frame dwelling.

David H. Martin, owner or reputed owner.
F. F. 414, Jany., 1930. $973.07.
Wayland P. Duncan, Atty.

Lots Nos. 62 and 63 in E. P. Jones Plan in the Fifth Ward, Pittsburgh, Plan Book volume 4, page 152. Having thereon a 2-story frame dwelling.

Wladislaw Gromscki and Judurga Gromacki, owners or reputed owners.
F. F. 416, Jany., 1930. $2,425.00.
Alex E. Goss, Atty.

Tract of land in the township of Franklin. Beginning on the south side of a public road at a point in the line of land now or formerly of Samuel Neeley's heirs and at the southeast corner of lands now or formerly of Peter Wattenpool and bounded by land of said Samuel Neeley's; by land now or formerly of John Neely; by line of Township road. Containing 23 acres 51 perches. Having thereon the following improvements: Two-story log house, frame barn and chicken houses.

John L. Lewis, owner or reputed owner.
F. F. 418, Jany., 1930. $2,089.53.
F. A. Minikus, Atty.

The easterly 15 feet of lot No. 61, in George Ledlie's Plan of sub-division of lots Nos. 174 and 175, in the Reserved Tract opposite Pittsburgh, in the Twenty-fifth Ward, Pittsburgh (formerly Twenty-second Ward, City of Allegheny), Plan Book, volume 1, page 99. Fronting 15 feet on the northwesterly side of Carrington street (formerly Carroll) street, distant 267 feet 2¼ inches westwardly from Arch street, formerly Beaver street, and extending back even width 100 feet, to Jefferson street. Having thereon a frame dwelling known as No. 230 Carrington street.

Albert P. Moore, owner or reputed owner.
F. F. 420, Jany., 1930. $7,000.00.
J. M. Russell, Atty.

Lot No. 1 in Rosedale Heights plan, in the township of Penn, Plan Book volume 31, pages 34 and 35. Beginning at a point on the easterly side of Front avenue, at Rosedale street; thence along Rosedale street, south 70 degrees 11 minutes east 146.13 feet to a point; thence south 56 degrees 14 minutes east, 29.19 feet to Moore avenue; thence north 26 degrees 56 minutes east, 50.70 feet, to the dividing line between lots Nos. 1 and 2 in said plan; thence westwardly along said dividing line 174 feet to Front avenue, and thence along Front avenue, south 26 degrees 51 minutes west, 64.70 feet, to the place of beginning. Having thereon a two-story frame dwelling house, filling station and other outbuildings.

David M. Smith, owner or reputed owner or who ever may be owner.
L. F. 421, Jan., 1930, tax lien. $13.86.
Thos. W. Neely, Atty.

1.98 acres of land on Centerview road, Nos. 196 and 197 Bradford Woods addition; also 1.03 acres land on Woodland road, No. 204 Bradford Woods Addition Plan, in the Borough of Bradford Woods.

Mary W. Childs and H. Girard Childs, owner or reputed owner or who ever may be owner.
L. F. 422, Jany., 1930, M. L. D. $7.70.
Thos. W. Neely, Sr. & Jr., Attys.

1.004 acres Glenmore and Bellaire roads, No. 142 Bradford Woods Addition Plan, in the Borough of Bradford Woods.

John Pschirer, owner or reputed owner or who ever may be owner.
L. F. 423, Jany., 1930 tax lien. $5.28.
Thos. W. Neely, Sr. & Jr., Attys.

1.18 acres of land on Woodland road, No. 214 Bradford Woods Addition Plan, in the Borough of Bradford Woods.

Elizabeth A. Barry, owner or reputed owner.
F. F. 424, Jany., 1930. $3,326.40.
H. P. Burns, Atty.

Lot in the Sixth (formerly Twelfth) Ward, Pittsburgh, fronting 48 feet on the northerly side of Penn avenue, distant 48 feet westwardly from Thirtieth street, and extending back even width 130 feet to Mulberry alley.

Medart Trabert, owner or reputed owner.
F. F. 425, Jany., 1930. $57,545.43.
Park J. Alexander, Atty.

Lot in the Fourth Ward, Pittsburgh. Beginning at the intersection of the southeasterly side of Fifth avenue, with the southwesterly side of Bouquet street, fronting 24 feet on Fifth avenue, and extending back on one side, 97 feet, and on the other side 98.65 feet, having width in rear of 42 feet. Having thereon a 4-story brick building known as No. 3810 Fifth avenue.

Dale Keown, owner or reputed owner.
F. F. 426, Jany., 1930. $1,771.63.
Arthur F. Schmidt, Atty.

Lots Nos. 32, 33, 34 and 35 in Enterprise Plan, laid out by Duquesne Enterprise Land Company, in the Township of Ross, Plan Book volume 21, pages 40 and 41.

Richard Lemm, owner or reputed owner.
F. F. 429, Jany., 1930. $5,117.03.
J. A. Blair, Atty.

Lots Nos. 3, 4 and 5, in the plan of lots called Standard Place Addition to the Borough of Wilkinsburg and Brushton, Plan Book volume 14, pages 194 and 195, as affected by an Ordinance of the City of Pittsburgh No. 77, approved April 9th, 1919, recorded in Ordinance Book volume 30, page 243, changing the lines of Frankstown avenue, and the said Frankstown avenue, as now widened, approved, in the Thirteenth Ward, Pittsburgh. Having a frontage of 120 feet on Frankstown avenue and a depth of 120 feet. Having thereon a 1½-story dwelling house, No. 8207 Frankstown avenue.

C. L. Wilson, owner or reputed owner.
F. F. 430, Jany., 1930. $1,786.20.
Howard Neely, Atty.

Lots Nos. 13, 14 and 15, in the plan of lots laid out by Mary A. Barr, in the Fourth Ward, Pittsburgh, Plan Book volume 11, page 38. Having thereon two 3-story brick apartment buildings known and numbered as 3200, 3202, 3204 and 3206 Forbes street.

Joseph E. Beisel, owner or reputed owner.
F. F. 431, Jany., 1930. $7,521.50.
Howard Neely, Atty.

Lot in the Fifteenth Ward, Pittsburgh, fronting about 71.38 feet on the easterly line of Gladstone street, distant 79.04 feet from Randall street, extending back an average depth of about 165 feet to Moon alley, approximately even width throughout. Having thereon a 2-story frame building known as 4215 (old No. 4251) Gladstone street.

Also lot in Fifteenth Ward, Pittsburgh, fronting 19.51 feet on the westerly side of Lytle street and extending back approximately 91 feet on one side through a party wall, of about even width throughout. Having thereon a 2-story brick dwelling known as 5032 Lytle street.

Also lot No. 16 in Martha E. Lamb Plan, in the Fifteenth Ward, Pittsburgh, Plan Book volume 11, page 83. Having thereon a 2-story frame dwelling known as 4218 Gladstone street.

Also lot in Twenty-fifth Ward, Pittsburgh, fronting 18 feet on Brighton road, extending back an average depth of 87.5 feet on one side, through a party wall, and fronting 24.33 feet in rear. Having thereon a 2-story brick dwelling known as 2111 Brighton road.

Also lot in the Twenty-fifth Ward, Pittsburgh, fronting 36 feet on Brighton road and extending back about 88 feet, even width throughout. Having thereon two brick dwellings, known as 2105 and 2107 Brighton road.

Lawrence J. White and Catherine M. White, owners or reputed owners.
F. F. 432, Jany., 1930. $85.04.
Harry Ravik, Atty.

Lot No. 27 in a certain plan of lots called Mt. Lebanon Country Plan No. 3, in the township of Mt. Lebanon, Plan Book volume 29, page 97. Having thereon a six-room two-story brick and kellastone dwelling and garage known and numbered as 51 Florence Place.

Eli Jaffe, owner or reputed owner.
F. F. 435, Jany., 1930. $3,347.93.
S. M. Cunningham, Atty.

Lot in Patton Township. Beginning at a point on the northwesterly line of road leading from Wilmerding to Pitcairn, south 40 deg. west 79.94 feet, from its intersection with a Township road, called Quarry road; thence north 58 deg. 52' west 189.82 feet; thence southwesterly along Hillside road 78.745 feet, to a point; thence south 58 deg. 52' east 215 feet, to a northwesterly line of said township road leading from Wilmerding to Pitcairn; thence north 40 deg. east along said road 70.30 feet, to place of beginning. Having thereon a 2-story cement block dwelling.

Charles M. Schenecker, Jr., owner or reputed owner.
F. F. 437, January, 1930. $4,332.82.
B. Meredith Reid, Atty.

Lot No. 9, in a certain plan of lots called Brentwood Farms, in the Borough of Brentwood. Fronting 50 feet on Woodrow avenue, and extending back even width 110 feet more or less, to an alley in the rear. Having thereon a 2-story brick dwelling.

Charles M. Schenecker, Jr., owner or reputed owner.
F. F. 438, Jany., 1930. $4,318.65.
B. Meredith Reid, Atty.

Lots Nos. 106 and 107, in Plan called Overbrook, surveyed for William E. Harmon, in the Twenty-ninth Ward, Pittsburgh (formerly Borough of Carrick), Plan Book volume 25, pages 32, 33, 34 and 35. Having thereon a 2-story brick dwelling.

C. D. Westbrook and Martha Westbrook, his wife, owners or reputed owners.
F. F. 439, Jany., 1930. $9,863.70.
Thorp, Bostwick, Stewart & Reed, Attys.

Lot in the Eleventh Ward, Pittsburgh. Fronting 30 feet on the southerly side of Hays street, distant 211 feet, eastwardly from the southeastern corner of Hays street and Euclid avenue, and extending back even width 100 feet. Having thereon a two-story and attic brick dwelling house known as No. 5816 Hays street.

Nick Vitale and Giula Vitale, owners or reputed owners.
F. F. 440, Jany., 1930. $1,090.26.
Robt. R. Elder, Atty.

Lot No. 84, in Plan of Greater Pittsburgh Improvement Company, Ltd., in the Township of Stowe, Plan Book volume 17, pages 64 and 65. Having thereon a 2-story frame house.

George Heinz and Rickie Heinz, his wife, defendants and mortgagors, with notice to Joseph Bechmann, nee Minahan; Stella Oppy, nee Minahan; Evelyn Braun, nee Minahan; Sarah Klaus, nee Minahan; Pennsylvania Trust Company of Pittsburgh, guardian of the estate of Patrick Minahan; Rose Lucas, widow of Daniel L. Minahan, deceased, real owners, owners or reputed owners.
L. F. 441, Jan., 1930. $10,441.14.
Geo. N. Monro, Jr., Atty.

Lot No. 7 and the adjoining west one-half of lot No. 8 in a certain plan of lots called Phillips Manor, in the Borough of Carrick (now Twenty-ninth Ward, Pittsburgh), Plan Book volume 27, pages 56 and 57. Fronting 45 feet on the southerly side of Agnew avenue, and extending back on one side 105.66 feet, and on the other side 100 feet, having width in rear of 46.14 feet. Having thereon a 2-story brick dwelling house.

Coal and mining rights reserved and subject to building restrictions, as set forth in prior conveyances.

George P. Murphy and Harriet C. Murphy, his wife, owners or reputed owners.
F. F. 442, Jan., 1930. $4,681.45.
F. F. 443, Jan., 1930. $4,808.50.
W. F. Stadtlander, Atty.

Lot No. 99 in plan called Sunset Hills, Mt. Lebanon Township, Plan Book volume 29, pages 102, 103, 104 and 105. Having thereon a two-story brick and stucco dwelling.

Harry Summers Estep and Erle E. Estep, partners, doing business as Estep & Estep, owners or reputed owners.
F. F. 444, Jan., 1930. $16,576.83.
A. L. Schultz, Atty.

Lots Nos. 113, 114 and 115, in Lebanon Hills Plan, as laid out by F. E. McGillick, in Mt. Lebanon Township, Plan Book volume 29, pages 177, 178 and 179. Having erected a two-story and attic brick dwelling on lot No. 114, and a two-story and attic brick dwelling on lot No. 115.

Wilford A. Beadling and Sara E. Beadling (also written Sarah E. Beadling), his wife, owners or reputed owners.
F. F. 445, Jany., 1930. $13,958.25.
J. W. Swartz & A. I. BOYLE, Jr., Attys.

Lot No. 50, in Marlin Place plan, Mt. Lebanon Township, Plan Book volume 29, pages 144 and 145. Subject to the same restrictions, etc., as exist by virtue prior instruments, deeds or conveyances. Having thereon a 2½-story brick veneer and frame over wood dwelling known as 416 Arden road, and also over tile garage.

James C. Morgan, owner or reputed owner.
F. F. 448, Jany., 1930. $4,735.50.
Stone & McCandless, Attys.

Parts of lots Nos. 88 and 89, in Mellon's Plan, called Bank of Commerce addition, Thirteenth Ward, Pittsburgh, Plan Book volume 8, pages 98 and 99. Fronting 26 feet 10 inches on Kelly street and extending back 137.30 feet, even width, to Fleury alley. Having thereon a 2½-story frame dwelling, known as 7603 Kelly street, and double cement block garage.

William H. Moore, owner or reputed owner.
F. F. 449, Jany., 1930. $3,840.89.
Stone & McCandless, Attys.

Lots Nos 17 and 18, in Block G, of the Modern Life Insurance and Improvement Trust Company of Pittsburgh Plan of the Third Ward, of the village of Montrose, Borough of Blawnox, Plan Book volume 5, pages 90 and 91. Having thereon a 2-tsory kellastone dwelling, known as No. 1 West First street.

Israel Goldstein, owner ar reputed owner.
F. F. 451, Jany., 1930. $3,339.00.
I. Grauer, Atty.

Part of the northerly parts of lots Nos. 52 and 53, in the Robinson and Dickie Plan, in the Thirteenth Ward, Pittsburgh, Plan Book volume 8, page 27. Fronting 13.77 feet on the southerly side of Fletcher way distant 91.52 feet, westerly from the corner of Lang avenue, and extending back even width through a party wall on each side 60 feet. Having thereon a 2-story brick dwelling house known as No. 7062 Fletcher way.

J. I. Simon and Irene Simon, his wife, owners or reputed owners.
F. F. 452, Jany., 1930. $8,930.35.
Lewis M. Alpern, Atty.

Lot in the Third Ward, Pittsburgh. Beginning on the westerly side of Elm street, distant 28.90 feet southwardly from the southwest corner of Webster avenue and Elm street; thence southwestwardly and through a party wall between houses Nos. 68 and 70 Elm street, 22.20 feet; thence southeasterly 51.10 feet; thence northwesterly 22.20 feet to the westerly side of Elm street, and thence along same northwestwardly 51.10 feet to the place of beginning. Having thereon three three-story brick dwellings, known as 70, 72 and 74 Elm street.

Lola Frances Winston, owner or reputed owner.
F. F. 453, Jany., 1930. $8,127.22.
Lewis M. Alpern, Atty.

Lot in the Fifth Ward, Pittsburgh. Fronting 35 feet on the westerly side of Whiteside road, extending back 103.87 feet, even width, to an 8-foot alley. Having thereon a three-story brick dwelling, known as 815 Whiteside road.

D. J. Downey and Martin T. Downey, owners or reputed owners.
F. F. 454, Jany., 1930. $2,054.85.
Benjamin J. Lubic, Marcus P. Rose, Attys.

Lot in the City of Clairton. Fronting 51.28 feet on State street, extending back approximately 51.50 feet, and fronting 50 feet in rear. Having thereon a 2-story frame store and apartment building and a 3-story brick and tile store and apartment building, known as 532-534 State street.

Elmer Oliver and Mary Oliver, his wife, owners or reputed owners.
F. F. 455, Jany., 1930. $5,969.81.
W. F. Stadtlander, Atty.

Lot No. 225 in the Allegheny-Bellevue Land Company's plan, called Northeast Bellevue, in the Borough of West View, Plan Book volume 22, page 155, etc. Having thereon a 2½story frame dwelling.

Will I. Smith, owner or reputed owner.
F. F. 456, Jany., 1930. $43,260.56.
Wright & Rundle, Attys.

Lot No. 33, and part of lot No. 34, in Central Square Plan, Mt. Lebanon Township, Plan Book, Vol. 31, page 67. Beginning on Central Square at dividing line of lots Nos. 33 and 49; thence north 61 deg. 14 min. west along Central Square 90 feet; thence by arc to the left having a readius of 15 feet, 23.55 feet to Roselawn avenue; thence south 28 deg. 46 min. west along Roselawn avenue 40 feet; thence south 61 deg. 14 min. east 88 feet; thence north 28 deg. 46 min. east 20 feet; thence south 61 deg. 14 min. east 17 feet; thence south 28 deg. 46 min. east 35 feet to Central Square, place of beginning. Having thereon a three-story apartment building. Subject to coal and mining rights.

Nick Manfred, owner or reputed owner.
F. F. 457, Jany., 1930. $5,909.46.
Wright & Rundle, Attys.

The westerly 40 feet of lot No. 40, in Plan of Sunset Hills No. 2, Mt. Lebanon Township, Plan Book, volume 30, pages 2, 3 and 4. Fronting 40 feet on Broadmoor avenue and extending back 141.10 feet even width throughout. Having thereon a two-story brick and tile dwelling. Subject to coal, mining and building restrictions.

Samuel Reubinstein, Jr., owner or reputed owner.
F. F. 458, Jany., 1930. $3,836.70.
Sherriff, Lindsay, Weis & Hutchinson, Attys.

Lot in the Borough of Ben Avon, bounded and described as follows: First, beginning on line of division between properties of George L. Brown and Kate A. Edgar, at a point, distant 203.05 feet, northwardly as measured along said dividing line between the right of way of the Pittsburgh, Fort Wayne and Chicago Railway Company, said point being distant 253.26 feet from the point of intersection of said Edgar line and Brighton road; (said last mentioned point of intersection being distant 167.89 feet from the southwest corner of Brighton road and Forest avenue); thence north 1 degree 30 minutes west 50 feet, extending back 143.47 feet even width to line of property of Katherine Dalzell. Second, also the free and uninterrupted use, liberty and privilege and passage in, over and along a certain road or passage on the property of said George L. Brown, in the Borough of Ben Avon, to-wit:

Beginning at a point on the western line of Brighton road, distant 143 feet, from the intersection of the western line of Brighton road and the southern side of Forest ave.; thence south 75 degrees 30 minutes west 161.61 feet; thence south 1 degree 30 minutes east, 339.94 feet, to a point on the right of way of the Pittsburgh, Ft. Wayne and Chicago Railway Company; thence along said right of way south 58 degrees 22¾ east 40.60 feet; thence north 1 degree 30 minutes west 342.27 feet; thence north 75 degrees 30 minutes east 129.79 feet, to property line of Kate A. Edgar; thence along said Edgar line and Brighton road 27.18 feet, to the place of beginning. Also all that lot or piece of ground in the Borough of Ben Avon, bounded and described as follows: Beginning on line of division between properties of Louise O. Brown and Kate A. Edgar, at point of intersection of right of way of Pittsburgh, Ft. Wayne and Chicago Railway Company, with said Edgar line and Brown line, said point being distant 456.31 feet, from the point of intersection of said Edgar line with Brighton road, (said last point of intersection being distant 167.89 feet, from the southwest corner of Brighton road and Forest avenue); thence north 1 degree 30 minutes west along said Edgar line 203.05 feet, to property of J. H. McAteer; thence along said McAteer line and at right angles with the line of said Edgar property 126.47 feet, to the eastwardly line of private road hereinafter described; thence south 1 degree 30 minutes east along the easterly line of said road 120.50 feet, to right of way of the Pittsburgh, Ft. Wayne and Chicago Railway Company; thence south 58 degrees 22 minutes east along said right of way 162.97 feet, to the Edgar line of place of beginning.

Together with a strip 17 feet wide along the westerly side of said property line immediately adjoining the same having a uniform width and extending along the westerly line from the property line of J. H. McAteer herein granted to the right of way of the Pittsburgh, Ft. Wayne and Chicago Railway Company, and having a distance of 120.50 feet, along the westerly line hereinafter conveyed. Said strip being subject to the use, liberty and privilege and passage in, over and along the same as contained in Deed of George L. Brown and Louise O. Brown, to Thomas L. Brown, Deed Book, volume 1749, page 60, and being contained in the private road herein described.

Subject to the restrictions and covenants with reference to erecting a building nearer than 30 feet, from the eastern boundry line of said private road as contained in Deed from Thomas L. Brown to Louise O. Brown, Deed Book, volume 1791, page 644.

J. Charles Remlinger, and Olive A. Remlinger, wife, owners or reputed owners.
F. F. 459, Jany., 1930. $16,165.00.
Alexander & John Gilfillan, Attys.

The westerly 2 feet, of lot No. 57 and the easterly 48 feet, of lot No. 56, in the Parkinson Plan, Fourteenth Ward, Pittsburgh, Plan Book, volume 17, page 86. Fronting 50 feet on the south side of Beechwood Boulevard and extending back 150 feet, even width throughout. Having thereon a brick dwelling and garage.

William F. Brown, owner or reputed owner.
F. F. 461, Jany., 1930. $2,736.56
Frederick C. Grote, Atty.

Lot of ground in the Second Ward, of Castle Shannon, Baldwin Township. Beginning at a stake on the southerly line of Washington avenue, at dividing line of property now or formerly of William Kestner, distant south 51 degrees 32' east 177 feet, from a 20 foot alley as shown in Plan of Harrop, Hopkins and Taylor, made October, 1914, and bounded by Washington avenue, land now or formerly of Nelson Kerr; land now or formerly of P. Goeddel and land of Kestner, containing 0.673 of an acre. Subject to reservations and exceptions with reference to coal as set forth in deed, Deed Book, volume 1206, page 1, subject also to right of way 40 feet wide at grade granted by Benjamin M. Hoffman to West Side Belt Railroad Company, Deed Book, volume 1064, page 37, and excepting thereout and therefrom that portion described in Deed of William F. Brown to Borough of Castle Shannon, Deed Book, volume 2149, page 87.

Charles Fehr, administrator of the estate of Lulu K. Andrews, also known as Lulu K. Fehr, deceased, and Charles Fehr, in his own right, owners or reputed owners.
F. F. 462, Jany., 1930. $19,322.11.
Albert F. Yunker, Atty.

Lot No. 95, in Plan called Neville Island City, in the Township of Neville, Plan Book, volume 17, pages 184 and 185. Having thereon a 2-story brick restaurant and hotel building, known as 4905 Grand avenue, Neville Township.

Jacob L. Phillips, owner or reputed owner.
F. F. 463, Jany., 1930. $4,033.25.
Benjamin Jacobson, Atty.

Lot No. 9, in Barbara Burkin's Plan, in the Twelfth Ward, Pittsburgh, Plan Book volume 8, page 150. Having thereon a 2-story frame dwelling known as 6623 Rowand aven

(Continued from Page Eighteen.)

specifications and blueprint copies of the contract plans for the West Carson street improvement, and $2 for each of the other above named improvements. Receipts for said deposits will be given and the money refunded upon return of plans and specifications in good condition and without marking within ten days of the date bids are opened.

5. The Mayor and the Director of the Department of Public Works reserve the right to increase or decrease the amount or class of any portion of the work which they deem necessary, to reject any or all proposals, or to accept any proposal which they deem it to be the interest of the City so to do.

CHARLES H. KLINE, Mayor.
Edward G. Lane, Director Department of Public Works.

NOTICE is hereby given that Ordinance, copy of which is published herewith, was introduced in the Council of the City of Pittsburgh on November 4, 1929, pursuant to the provisions of the several Acts of Assembly, authorizing said City, without any petition of property owners, to open, widen, straighten, extend, vacate, grade, pave, curb, macadamize and otherwise improve streets and alleys, or parts thereof, within its limits, viz:

BILL NO. 6514.

AN ORDINANCE—Opening Parkfield street in the Twenty-ninth Ward of the City of Pittsburgh, from Copperfield street to Fairland street and providing that the costs, damages and expenses occasioned thereby be assessed against and collected from properties benefited thereby.

SECTION 1. Be it ordained and enacted by the City of Pittsburgh, in Council assembled, and it is hereby ordained and enacted by the authority of the same, That Parkfield street in the Twenty-ninth Ward of the City of Pittsburgh, from Copperfield avenue to Fairland street, be and the same is hereby opened to a general width of 40.0 feet so that the street as opened shall lie between the following described lines, to-wit:

The southerly line shall begin on the northerly line of Copperfield avenue at a point of curve distant north 84° 18' 00" east 484.75 feet along the northerly line of Copperfield avenue from the easterly line of Fairland street; thence shall extend eastwardly and northwardly by the arc of a circle deflecting to the left with a radius of 12.0 feet and a central angle of 142° 10' 00" for a distance of 29.98 feet to a point of tangent; thence by the tangent north 47° 28' 00" west 225.14 feet, coinciding with the southerly line of Parkfield street (formerly Park way) as located to a width of 40.0 feet by Ordinance No. 74 of the Borough of Carrick ordained and enacted into a law June 11, 1906, to a point of curve; thence westwardly by the arc of a circle deflecting to the left with a radius of 200.0 feet and a central angle of 36° 50' 00" for a distance of 128.57 feet to a point of tangent; thence by the tangent north 84° 18' 00" west 191.02 feet, coinciding with the southerly line of Parkfield street as located by the above mentioned Ordinance of the Borough of Carrick, to the easterly line of Fairland street.

The northerly line shall coincide with the northerly line of Parkfield street as located by the above mentioned Ordinance of the Borough of Carrick.

SECTION 2. The Department of Public Works is hereby authorized and directed to cause said Parkfield street in the Twenty-ninth Ward of the City of Pittsburgh, from Copperfield avenue to Fairland street to be opened in conformity with the provisions of Section 1 of this Ordinance.

SECTION 3. The costs, damages and expenses of the same shall be assessed against and collected from properties benefited thereby in accordance with the provisions of the Acts of Assembly of the Commonwealth of Pennsylvania relating thereto and regulating the same, and the City's share of said work to be chargeable to and payable from Bond Fund No. 29, Street Bonds, 1928.

SECTION 4. That any Ordinance or part of Ordinance, conflicting with the provisions of this Ordinance, be and the same is hereby repealed so far as the same affects this Ordinance.

NOTICE is hereby given that Ordinance, copy of which is published herewith, was introduced in the Council of the City of Pittsburgh on October 28, 1929, pursuant to the provisions of the several Acts of Assembly, authorizing said City, without any petition of property owners to open, widen, straighten, extend, vacate, grade, pave curb, macadamize and otherwise improve streets and alleys or parts thereof, within its limits, viz:

BILL NO. 6413.

AN ORDINANCE—Widening California avenue in the Twenty-seventh Ward of the City of Pittsburgh, from Superior avenue to Romig street, changing the name of a portion thereof to "Ohio River Boulevard" and providing that the costs, damages and expenses occasioned thereby be assessed against and collected from properties benefited thereby.

SECTION 1. Be it ordained and enacted by the City of Pittsburgh, in Council assembled, and it is hereby ordained and enacted by the authority of the same, That California avenue in the Twenty-seventh Ward of the City of Pittsburgh, from Superior avenue to Romig street, be and the same is hereby widened to a variable width by taking for public use for highway purposes a strip of ground one foot in width lying along the westerly line of Retanus way (formerly Raspberry alley) as laid out in the George S. Johnston plan of record in the Recorder's Office of Allegheny County in Plan Book, Volume 1 page 73, and extending from the southerly line of Tate way (formerly Pitt alley) to Hemlock street and being described in the said plan as "One foot reserved between alley and Hanna's Line."

SECTION 2. The Department of Public Works is hereby authorized and directed to cause said Retanus way in the Twenty-second Ward of the City of Pittsburgh, from Tate way to Hemlock street, to be widened in conformity with the provisions of Section 1 of this Ordinance.

SECTION 3. The costs, damages and expenses occasioned thereby and the benefits to pay the same shall be assessed against and collected from properties benefited thereby in accordance with the provisions of the Acts of Assembly of the Commonwealth of Pennsylvania relating thereto and regulating the same.

SECTION 4. That any Ordinance or part of Ordinance, conflicting with the provisions of this Ordinance, be and the same is hereby repealed, so far as the same affects this Ordinance.

NOTICE is hereby given that Ordinance, copy of which is published herewith, was introduced in the Council of the City of Pittsburgh on November 4, 1929, pursuant to the provisions of the several Acts of Assembly, authorizing said City, without any petition of property owners, to open, widen, straighten, extend, vacate, grade, pave, curb, macadamize and otherwise improve streets and alleys or parts thereof, within its limits, viz:

BILL NO. 6515

AN ORDINANCE authorizing and directing the grading, paving, curbing and otherwise improving of Zulema street, from Halket street to Bates street; letting a contract therefor, and providing that the costs, damages and expenses of the same be assessed against and collected from property specially benefited thereby.

SECTION 1. Be it ordained and enacted by the City of Pittsburgh, in Council assembled, and it is hereby ordained and enacted by the authority of the same, That Zulema street, from Halket street to Bates street, be graded, paved, curbed and otherwise improved.

SECTION 2. The Mayor and the Director of the Department of Public Works are hereby authorized and directed to advertise, in accordance with the Acts of Assembly of the Commonwealth of Pennsylvania, and the Ordinances of the said City of Pittsburgh relating thereto and regulating the same, for proposals for the grading, paving, curbing and otherwise improving said street between said points; the contract or contracts therefor to be let in the manner directed by the said Acts of Assembly and Ordinances; and the contract price or contract prices, if let in separate contracts, not to exceed the total sum of Thirty Thousand ($30,000.00) Dollars, which is the estimate of the whole cost as furnished by the Department of Public Works.

SECTION 3. The costs, damages and expenses of the same shall be assessed against and collected from property specially benefited thereby, in accordance with the provisions of the Acts of Assembly of the Commonwealth of Pennsylvania relating thereto and regulating the same, and the City's share of said work to be chargeable to and payable from Bond Fund No. 29, Street Bonds, 1928.

SECTION 4. That any Ordinance or part of Ordinance, conflicting with the provisions of this Ordinance, be and the same is hereby repealed so far as the same affects this Ordinance.

NOTICE is hereby given that Ordinance, copy of which is published herewith, was introduced in the Council of the City of Pittsburgh on November 4, 1929, pursuant to the provisions of the several Acts of Assembly, authorizing said City, without any petition of property owners to open, widen, straighten, extend, vacate, grade, pave curb, macadamize and otherwise improve streets and alleys or parts thereof, within its limits, viz:

BILL NO. 6516

AN ORDINANCE—Widening Retanus way in the Twenty-second Ward of the City of Pittsburgh, from Tate way to Hemlock street and providing that the costs, damages and expenses occasioned thereby be assessed against and collected from properties benefited thereby.

SECTION 1. Be it ordained and enacted by the City of Pittsburgh, in Council assembled, and it is hereby ordained and enacted by the authority of the same, That Retanus way in the Twenty-second Ward of the City of Pittsburgh, from Tate way to Hemlock street, be and the same is hereby widened to a uniform width of 20 feet, by taking for public use for highway purposes a strip of ground one foot in width lying along the westerly line of Retanus way (formerly Raspberry alley) as laid out in the George S. Johnston plan of record in the Recorder's Office of Allegheny County in Plan Book, Volume 1 page 73, and extending from the southerly line of Tate way (formerly Pitt alley) to Hemlock street and being described in the said plan as "One foot reserved between alley and Hanna's Line."

SECTION 2. The Department of Public Works is hereby authorized and directed to cause said Retanus way in the Twenty-second Ward of the City of Pittsburgh, from Tate way to Hemlock street, to be widened in conformity with the provisions of Section 1 of this Ordinance.

SECTION 3. The costs, damages and expenses occasioned thereby and the benefits to pay the same shall be assessed against and collected from properties benefited thereby in accordance with the provisions of the Acts of Assembly of the Commonwealth of Pennsylvania relating thereto and regulating the same.

SECTION 4. That any Ordinance or part of Ordinance, conflicting with the provisions of this Ordinance, be and the same is hereby repealed, so far as the same affects this Ordinance.

NOTICE is hereby given that Ordinance, copy of which is published herewith, was introduced in the Council of the City of Pittsburgh on November 4, 1929, pursuant to the provisions of the several Acts of Assembly, authorizing said City, without any petition of property owners, to open, widen, straighten, extend, vacate, grade, pave, curb, macadamize and otherwise improve streets and alleys or parts thereof, within its limits, viz:

BILL NO. 6411.

AN ORDINANCE opening Ohio River Boulevard in the Twenty-seventh Ward of the City of Pittsburgh, from Forsythe street to Mount Hope road and providing that the costs, damages and expenses occasioned thereby be assessed against and collected from properties benefited thereby.

SECTION 1. Be it ordained and enacted by the City of Pittsburgh, in Council assembled, and it is hereby ordained and enacted by the authority of the same, That Ohio River Boulevard in the Twenty-seventh Ward of the City of Pittsburgh, from Forsythe street to Mount Hope road be and the same is hereby opened to a variable width by taking for public use for highway purposes the following described property, to-wit:

Beginning at the intersection of the northerly line of Forsythe street and the easterly line of property of the Ohio Connecting Railroad Company; thence extending along the easterly line of the said property north 26° 03' 40" west 267.06 feet to an angle in the same; thence continuing along the same north 28° 03' 40" west 95.89 feet to the southerly line of a 10-foot unnamed way; thence along the southerly line of the said 10-foot unnamed way north 87° 39' 20" east 41.79 feet to a point; thence north 24° 13' 30" west 257.65 feet to the northerly line of Mount Hope road; thence along the northerly line of Mount Hope road north 80° 12' 20" east 61.96 feet to a point; thence south 24° 13' 30" east 266.34 feet to the southerly line of a 10-foot unnamed way; thence along the southerly line of the said 10-foot unnamed way north 87° 39' 20" east 26.10 feet to the westerly line of Cohutta street; thence along the westerly line of Cohutta street south 2° 20' 40" east 65 feet to a point; thence south 24° 13' 30" east 50.79 feet to the southerly line of an unnamed street of variable width; thence along the southerly line of the said unnamed street north 75° 54' 20" east 84.89 feet to the westerly line of a 6-foot unnamed way; thence along the westerly line of the said 6-foot unnamed way south 14° 05' 40" east 110 feet to the southerly line of a 10-foot unnamed way; thence along the southerly line of the said 10-foot unnamed way north 75° 54' 20" east 26 feet to the westerly line of property now or late of D. Myers; thence along the westerly line of the said property south 14° 05' 40" east 103.70 feet to the northerly line of Forsythe street; thence along the northerly line of Forsythe street south 75° 54' 20" west 157.77 feet to the place of beginning.

SECTION 2. The Department of Public Works is hereby authorized and directed to cause said Ohio River Boulevard in the Twenty-seventh Ward of the City of Pittsburgh, from Forsythe street to Mount Hope road to be opened in conformity with the provisions of Section 1 of this Ordinance.

SECTION 3. The costs, damages and expenses occasioned thereby and the benefits to pay the same shall be assessed against and collected from properties benefited thereby in accordance with the provisions of the Acts of Assembly of the Commonwealth of Pennsylvania relating thereto and regulating the same.

SECTION 4. That any Ordinance or part of Ordinance, conflicting with the provisions of this Ordinance, be and the same is hereby repealed, so far as the same affects this Ordinance.

BILL NO. 6412.

AN ORDINANCE — Widening Fenway street in the Twenty-seventh Ward of the City of Pittsburgh, from Romig street to Forsythe street, changing the name thereof to "Ohio River Boulevard" and providing that the costs, damages and expenses occasioned thereby be assessed against and collected from properties benefited thereby.

SECTION 1. Be it ordained and enacted by the City of Pittsburgh, in Council assembled, and it is hereby ordained and enacted by the authority of the same, That Fenway street in the Twenty-seventh Ward of the City of Pittsburgh, from Romig street to Forsythe street, be and the same is hereby widened to a variable width by taking for public use for highway purposes all the property designated and described hereinafter as Portions "C" and "D" respectively, to-wit:

PORTION "C."

Beginning at the intersection of the northerly line of Romig street and the present easterly line of Fenway street; thence extending along the present easterly line of Fenway street north 27° 04' 10" west 143.67 feet to an angle in the same; thence continuing along the same north 14° 05' 40" west 723 feet to the southerly line of Boston street; thence along the southerly line of Boston street north 75° 54' 20" east 85 feet to the westerly line of California avenue; thence along the westerly line of California avenue south 14° 05' 40" east 557.62 feet to an angle in the same; thence continuing along the same south 24° 17' 40" east 309.91 feet to the northerly line of Romig street; thence along the northerly line of Romig street south 75° 36' 20" west 107.58 feet to the place of beginning.

PORTION "D."

Beginning on the present westerly line of Fenway street at a point distant north 14° 05' 40" west 397.80 feet along the westerly line of Fenway street from the first angle in the same north to Romig street; thence extending north 13° 47' 20" west 292.60 feet to a point of curve; thence northwardly by the arc of a circle deflecting to the left with a radius of 1,970 feet and a central angle of 5° 26' 00" for a distance of 186.81 feet to a point of tangent; thence by the tangent north 24° 13' 30" west 14.12 feet to the southerly line of property now or late of C. Simpson; thence along the said southerly line south 75° 54' 20" west 4.44 feet to the westerly line of the said property; thence along the westerly line of the said property north 24° 11' 10" west 81.25 feet to the southerly line of Ferry lane; thence along the southerly line of Ferry lane north 75° 54' 20" east 4.36 feet to a point; thence north 24° 13' 30" west 33.52 feet to the northerly line of Ferry lane; thence along the northerly line of Ferry lane south 75° 54' 20" west 16.48 feet to the westerly line of property now or late of H. Pincus; thence along the westerly line of the said property north 26° 03' 40" west 195.20 feet to the southerly line of Forsythe street; thence along the southerly line of Forsythe street north 75° 54' 20" east 127.29 feet to the present westerly line of Fenway street; thence along the present westerly line of Fenway street south 14° 05' 40" east 792.70 feet to the place of beginning.

SECTION 2. The name of Fenway street in the Twenty-seventh ward of the City of Pittsburgh, from Romig street to Forsythe street as widened by the provisions of Section 1 of this Ordinance, shall be and the same is hereby changed to "Ohio River Boulevard."

SECTION 3. The Department of Public Works is hereby authorized and directed to cause said Fenway street in the Twenty-seventh Ward of the City of Pittsburgh, from Romig street to Forsythe street, to be widened in conformity with the provisions of Section 1 of this Ordinance.

SECTION 4. The costs, damages and expenses occasioned thereby and the benefits to pay the same shall be assessed against and collected from properties benefited thereby in accordance with the provisions of the Acts of Assembly of the Commonwealth of Pennsylvania relating thereto and regulating the same.

SECTION 5. That any Ordinance or part of Ordinance, conflicting with the provisions of this Ordinance, be and the same is hereby repealed, so far as the same affects this Ordinance.

NOTICE is hereby given that Ordinance, copy of which is published herewith, was introduced in the Council of the City of Pittsburgh on November 4, 1929, pursuant to the provisions of the several Acts of Assembly, authorizing said City, without any petition of property owners, to open, widen, straighten, extend, vacate, grade, pave, curb, macadamize and otherwise improve streets and alleys or parts thereof, within its limits, viz:

BILL NO. 6400.

AN ORDINANCE—Widening Pauline avenue in the Nineteenth Ward of the City of Pittsburgh at the intersection of Crosby avenue, and providing that the costs, damages and expenses occasioned thereby be assessed against and collected from properties benefited thereby.

SECTION 1. Be it ordained and enacted by the City of Pittsburgh, in Council assembled, and it is hereby ordained and enacted by the authority of the same, That Pauline avenue, in the Nineteenth Ward of the City of Pittsburgh, at the intersection of Crosby avenue be and the same is hereby widened to a variable width by taking for public use for highway purposes all of the following described property, to-wit:

Beginning at the intersection of the easterly line of Pauline avenue and the southerly line of Crosby avenue; thence extending along the southerly line of Crosby avenue north 70° 15' 00" east 23.84 feet to a point of curve; thence extending in a southwesterly and southeasterly direction by the arc of a circle deflecting to the left having a radius of 15 feet and a central angle of 115° 38' 00" for the distance of 30.27 feet to a point of tangent on the said easterly line of Pauline avenue; thence extending along said easterly line of Pauline avenue north 36° 20' 00" west 23.84 feet to the place of beginning. Containing 130.5 square feet.

SECTION 2. The Department of Public Works is hereby authorized and directed to cause said Pauline avenue in the Nineteenth Ward of the City of Pittsburgh at the intersection of Crosby avenue to be widened in conformity with the provisions of Section 1 of this Ordinance.

SECTION 3. The costs, damages and expenses occasioned thereby and the benefits to pay the same shall be assessed against and collected from properties benefited thereby in accordance with the provisions of the Acts of Assembly of the Commonwealth of Pennsylvania relating thereto and regulating the same.

SECTION 4. That any Ordinance or part of Ordinance, conflicting with the provisions of this Ordinance, be and the same is hereby repealed, so far as the same affect this Ordinance.

BILL NO. 6426.

AN ORDINANCE—Opening Valley Rue street in the Twentieth Ward of the City of Pittsburgh, from its present southerly terminus at the northerly line of the Richard and Isaac L. Knowlson Plan to Rudolph street and providing that the costs, damages and expenses occasioned thereby be assessed against and collected from properties benefited thereby.

SECTION 1. Be it ordained and enacted by the City of Pittsburgh, in Council assembled, and it is hereby ordained and enacted by the authority of the same, That Valley Rue street, in the Twentieth Ward of the City of Pittsburgh, from its present southerly terminus at the northerly line of the Richard and Isaac L. Knowlson Plan to Rudolph street, be and the same is hereby opened to a general width of 33 feet by taking for public use for highway purposes the following described property, to-wit:

Beginning on the northerly line of the Richard and Isaac L. Knowlson Plan of record in the Recorder's Office of Allegheny County in Plan Book Volume 8, page 261, at a point distant 131.41 feet westwardly along the northerly line of the said plan from the westerly line of Lakewood avenue (formerly Love avenue); thence extending southwardly perpendicular to the northerly line of the said plan 109 feet to the northerly line of Rudolph street (formerly Rebecca street) 25 feet in width as laid out in the said plan; thence westwardly along the said northerly line of Rudolph street 33 feet to a point; thence northwardly perpendicular to the said northwardly line of Rudolph street 98.86 feet to a point of curve; thence northwardly by the arc of a circle deflecting to the left with a radius of 50 feet and a central angle of 33° 15' 00" for the distance of 29.02 feet to a point of tangent on the southerly line of Valley Rue street, as laid out in the C. Hanson Love Plan of record in the Recorder's Office of Allgheny County in Plan Book Volume 3, pages 18 and 19; thence eastwardly along the said southerly line of Valley Rue street 20.66 feet to the northerly line of the Richard and Isaac L. Knowlson Plan; thence eastwardly along the northerly line of the said plan 29.86 feet to the place of beginning.

SECTION 2. The Department of Public Works is hereby authorized and directed to cause said Valley Rue street in the Twentieth Ward of the City of Pittsburgh, from its present southerly terminus at the northerly line of the Richard and Isaac L. Knowlson Plan to Rudolph street to be opened in conformity with the provisions of Section 1 of this Ordinance.

SECTION 3. The costs, damages and expenses occasioned thereby and the benefits to pay the same shall be assessed against and collected from properties benefited thereby in accordance with the provisions of the Acts of Assembly of the Commonwealth of Pennsylvania relating thereto and regulating the same.

SECTION 4. That any Ordinance or part of Ordinance, conflicting with the provisions of this Ordinance, be and the same is hereby repealed, so far as the same affects this Ordinance.

BILL NO. 6408.

AN ORDINANCE — Opening Ohio River Boulevard in the Twenty-seventh Ward of the Pittsburgh, from the dividing line between properties of D. B. Oliver and Mary A. Davis to Falck avenue and providing that the costs, damages and expenses occasioned thereby be assessed against and collected from properties benefited thereby.

SECTION 1. Be it ordained and enacted by the City of Pittsburgh, in Council assembled, and it is hereby ordained and enacted by the authority of the same, That Ohio River Boulevard in the Twenty-seventh Ward of the City of Pittsburgh, from the dividing line between the properties of D. B. Oliver and Mary A. Davis be and the same is hereby opened to a variable width by taking for public use for highway purposes all of the following described property, to-wit:

Beginning at the intersection of the easterly line of Falck avenue and the northerly line of property of the Ohio Connecting Railroad Company at the intersection of the dividing line between properties now or late of D. B. Oliver and Mary A. Davis; thence extending along the easterly line of property of the Ohio Connecting Railroad Company north 35° 18' 00" west 749.10 feet to the southerly line of Falck avenue; thence along the southerly line of Falck avenue north 76° 41' 00" east 159.15 feet to a point; thence south 30° 39' 30" east 665.89 feet to the northerly line of Rankin avenue produced; thence along the northerly line of Rankin avenue produced north 76° 41' 00" east 17.58 feet to the westerly line of Mexico street; thence along the westerly line of Mexico street south 13° 19' 00" east 40 feet to the southerly line of Rankin avenue; thence along the southerly line of Rankin avenue north 76° 41' 00" east 40 feet to the westerly line of property now or late of Horst and Mooney; thence along the westerly line of the said property south 13° 19' 00" east 47.13 feet to the dividing line between properties now or late of D. B. Oliver and Mary A. Davis; thence along the said dividing line south 88° 28' 00" west 137.68 feet to the place of beginning.

SECTION 2. The Department of Public Works is hereby authorized and directed to cause said Ohio River Boulevard in the Twenty-seventh Ward of the City of Pittsburgh, from the dividing line between properties now or late of D. B. Oliver and Mary A. Davis to Falck avenue to be opened in conformity with the provisions of Section 1 of this Ordinance.

SECTION 3. The costs, damages and expenses occasioned thereby and the benefits to pay the same shall be assessed against and collected from properties benefited thereby in accordance with the provisions of the Acts of Assembly of the Commonwealth of Pennsylvania relating thereto and regulating the same.

SECTION 4. That any Ordinance or part of Ordinance, conflicting with the provisions of this Ordinance, be and the same is hereby repealed, so far as the same affects this Ordinance.

BILL NO. 6409.

AN ORDINANCE — Widening Wortman street in the Twenty-seventh Ward of the City of Pittsburgh, from Falck avenue to a point 270.03 feet north of the northerly line of Falck avenue, changing the name thereof to Ohio River Boulevard and providing that the costs, damages and expenses occasioned thereby be assessed against and collected from properties benefited thereby.

SECTION 1. Be it ordained and enacted by the City of Pittsburgh, in Council assembled, and it is hereby ordained and enacted by the authority of the same, That Wortman street in the Twenty-seventh Ward of the City of Pittsburgh, from Falck avenue to a point 270.03 feet north of the northerly line of Falck avenue be and the same is hereby widened to a variable width by taking for public use for highway purposes the following described property, to-wit:

Beginning at the intersection of the present westerly line of Wortman street and the northerly line of Falck avenue; thence extending along the northerly line of Falck avenue south 76° 41' 00" west 192 feet to the dividing line between properties now or late of S. J. Robinson and of the Ohio Connecting Railroad Company; thence along the said dividing line north 53° 41' 30" east 99.69 feet to a point; thence north 30° 39' 30" west 195.15 feet to a point; thence north 69° 27' 30" west 7.40 feet to a point; thence north 60° 42' 00" east 60 feet to a point; thence north 12° 32' 10" east 2.97 feet to the present westerly line of Wortman street; thence along the present westerly line of Wortman street south 36° 18' 30" east 270.03 feet to the place of beginning.

SECTION 2. The name of Wortman street, in the Twenty-seventh Ward of the City of Pittsburgh, as widened by the provisions of Section 1 of this Ordinance, shall be and the same is hereby changed to "Ohio River Boulevard."

SECTION 3. The Department of Public Works is hereby authorized and directed to cause said Wortman street in the Twenty-seventh Ward of the City of Pittsburgh, from Falck avenue to a point 270.03 feet north of the northerly line of Falck avenue to be widened in conformity with the provisions of Section 1 of this Ordinance.

SECTION 4. The costs, damages and expenses occasioned thereby and the benefits to pay the same shall be assessed against and collected from properties benefited thereby in accordance with the provisions of the acts of Assembly of the Commonwealth of Pennsylvania relating thereto and regulating the same.

SECTION 5. That any Ordinance or part of Ordinance, conflicting with the provisions of this Ordinance, be and the same is hereby repealed so far as the same affects this Ordinance.

NOTICE is hereby given that Ordinance, copy of which is published herewith, was introduced in the Council of the City of Pittsburgh on October 28, 1929, pursuant to the provisions of the several Acts of Assembly, authorizing said City, without any petition of property owners, to open, widen, straighten, extend, vacate, grade, pave, curb, macadamize and otherwise improve streets and alleys, or parts thereof, within its limits, viz:

BILL NO. 6425.

AN ORDINANCE—Widening Rudolph street in the Twentieth Ward of the City of Pittsburgh, from Lakewood avenue to a point 70 feet east of the easterly line of Strahley place at the westerly line of the Richard and Isaac L. Knowlson Plan, and providing that the costs, damages and expenses occasioned thereby be assessed against and collected from properties benefited thereby.

SECTION 1. Be it ordained and enacted by the City of Pittsburgh, in Council assembled, and it is hereby ordained and enacted by the authority of the same, That Rudolph street in the Twentieth Ward of the City of Pittsburgh, from Lakewood avenue to a point 70 feet east of the easterly line of Strahley place at the westerly line of the Richard and Isaac L. Knowlson Plan shall be and the same is hereby widened to a uniform width of 34 feet, so that the street as widened shall lie between the following described lines, to-wit:

The southerly line shall coincide with the southerly line of Rudolph street (formerly Rebecca street) as laid out in the plan of Richard and Isaac L. Knowlson of record in the Recorder's Office of Allegheny County in Plan Book, Volume 8, page 261.

The northerly line shall be parallel to and at a perpendicular distance of 34 feet north of the above described southerly line.

SECTION 2. The Department of Public Works is hereby authorized and directed to cause said Rudolph street in the Twentieth Ward of the City of Pittsburgh, from Lakewood avenue to a point 70 feet east of the easterly line of Strahley place at the westerly line of the Richard and Isaac L. Knowlson Plan to be widened in conformity with the provisions of Section 1 of this Ordinance.

SECTION 3. The costs, damages and expenses occasioned thereby and the benefits to pay the same shall be assessed against and collected from properties benefited thereby in accordance with the provisions of the Acts of Assembly of the Commonwealth of Pennsylvania relating thereto and regulating the same.

SECTION 4. That any Ordinance or part of Ordinance, conflicting with the provisions of this Ordinance, be and the same is hereby repealed, so far as the same affects this Ordinance.

NOTICE is hereby given that Ordinance, copy of which is published herewith, was introduced in the Council of the City of Pittsburgh on November 4, 1929, pursuant to the provisions of the several Acts of Assembly, authorizing said City, without any petition of property owners, to open, widen, straighten, extend, vacate, grade, pave, curb, macadamize and otherwise improve streets and alleys, or parts thereof, within its limits, viz:

BILL NO. 6513.

AN ORDINANCE—Opening Broad street in the Eleventh Ward of the City of Pittsburgh, from a point 314.84 feet east of the easterly line of North Graham street to a point 238.91 feet west of the westerly line of North Fairmont street and providing that the costs, damages and expenses occasioned thereby be assessed against and collected from properties benefited thereby.

SECTION 1. Be it ordained and enacted by the City of Pittsburgh, in Council assembled, and it is hereby ordained and enacted by the authority of the same, That Broad street in the Eleventh Ward of the City of Pittsburgh, from a point 314.84 feet east of the easterly line of North Graham street to a point 238.91 feet west of the westerly line of North Fairmont street be and the same is hereby opened to a uniform width of 45.0 feet and in conformity with the lines of Broad street as located by Ordinance No. 247 approved February 27, 1899, by taking for public use for highway purposes the following described property, to-wit:

Beginning on the northerly line of Broad street as now opened at a point distant south 81° 11' 30" east 314.84 feet along the said northerly line from the easterly line of North Graham street; thence extending along the said northerly line produced south 81° 11' 30" east 185.83 feet to a point on the northerly line of Broad street as now opened distant north 81° 11' 30" west 238.91 feet along the northerly line of Broad street as now opened from the westerly line of North Fairmont street, said point being at the intersection of the northerly line of Broad street as laid out in the H. H. Negley Plan of Lots of record in the Recorder's Office of Allegheny County in Plan Book, Volume 12, page 32, and the westerly line of the said Plan of Lots; thence along the westerly line of the said Plan of Lots produced south 4° 48' 30" west 45.11 feet to the southerly line of Broad street as now opened; thence along the said southerly line produced north 81° 11' 30" west 192.89 feet to a point; thence north 13° 46' 30" east 45.17 feet to the place of beginning.

SECTION 2. The Department of Public Works is hereby authorized and directed to cause said Broad street in the Eleventh Ward of the City of Pittsburgh, from a point 314.84 feet east of the easterly line of North Graham street to a point 238.91 feet west of the westerly line of North Fairmont street to be opened in conformity with the provisions of Section 1 of this Ordinance.

SECTION 3. The costs, damages and expenses occasioned thereby and the benefits to pay the same shall be assessed against and collected from properties benefited thereby in accordance with the provisions of the Acts of Assembly of the Commonwealth of Pennsylvania relating thereto and regulating the same.

SECTION 4. That any Ordinance or part of Ordinance, conflicting with the provisions of this Ordinance, be and the same is hereby repealed, so far as the same affects this Ordinance.

NO. 705.

AN ORDINANCE — Providing for the appointment of one additional Cleaner in the Bureau of Police of the Department of Public Safety and fixing the salary therefor.

SECTION 1. Be it ordained and enacted by the City of Pittsburgh, in Council assembled, and it is hereby ordained and enacted by the authority of the same, That the Director of the Department of Public Safety be and he is hereby authorized, empowered and directed to appoint and employ one additional cleaner in the Bureau of Police of the Department of Public Safety at a salary of $1,002.00 per annum.

SECTION 2. That the salary for such additional cleaner for the remaining portion of the year 1929, shall be paid from Code Account No. 1443, Item A-1, Salaries, Regular Employes.

SECTION 3. That any Ordinance or part of Ordinance, conflicting with the provisions of this Ordinance, be and the same is hereby repealed, so far as the same affects this Ordinance.

Passed in Council Nov. 4, 1929.
Approved Nov. 9, 1929.
CHARLES H. KLINE, Mayor.
Recorded in O. B., Vol. 42, page 82.

NO. 706.

AN ORDINANCE — Approving "Raleigh Square Plan of Lots" in the Twenty-ninth Ward of the City of Pittsburgh, laid out by the Raleigh Square Land Company, accepting the dedication of Almont street, Biscayne drive, Biscayne place, Edwar street, Nice way, Olivet street, Olivet way, Rex way, Valera street, Windfall way and Wysox street as shown thereon for public use for highway purposes, opening and naming the same; fixing the width and position of the sidewalks and roadway of Almont street, Biscayne drive, Biscayne place, Edgar street, Olivet street, Valera street and Wysox street and establishing the opening grades of Almont street, Biscayne drive, Biscayne place, Edgar street, Olivet street, Olivet way, Rex way, Valera street, Windfall way and Wysox street.

WHEREAS—The Raleigh Square Land Company, the owner of certain property in the Twenty-ninth Ward of the City of Pittsburgh, laid out in a Plan of Lots of their property called "Raleigh Square" has located certain streets and ways thereon and executed a deed of dedication on said plan for all the ground covered by said streets and ways to the said City of Pittsburgh for public use for highway purposes and has released the said City from liabilities for damages for the opening of and physical grading of said public highways to the grades hereinafter established, therefore,

SECTION 1. Be it ordained and enacted by the City of Pittsburgh, in Council assembled, and it is hereby ordained and enacted by the authority of the same, That "Raleigh Square Plan of Lots" situate in the Twenty-ninth Ward of the City of Pittsburgh, laid out by the Raleigh Square Land Company, July, 1929, be and the same is hereby approved, and Almont street, Biscayne drive, Biscayne place, Edgar street, Nice way, Olivet street, Olivet way, Rex way, Valera street, Windfall way and Wysox street, as located and dedicated in said Plan are hereby accepted.

SECTION 2. The streets and ways as aforesaid dedicated to said City for public highway purposes shall be and the same are hereby appropriated and opened as public highways and named Almont street, Biscayne drive, Biscayne place, Edgar street, Nice way, Olivet street, Olivet way, Rex way, Valera street, Windfall way and Wysox street.

SECTION 3. The width and position of the sidewalks and roadway of Almont street, Biscayne drive, Biscayne place, Edgar street, Olivet street, Valera street and Wysox street and the grades of Almont street, Biscayne drive, Biscayne place, Edgar street, Olivet street, Olivet way, Rex way, Valera street, Windfall way, and Wysox street as laid out and proposed to be dedicated in "Raleigh Square Plan of Lots" are hereby fixed and established as described in Ordinance No. 641 approved October 24, 1929, and recorded in Ordinance Book, Volume 42, page 15.

SECTION 4. The Department of Public Works is hereby authorized and directed to enter upon, take possession of and appropriate the said Almont street, Biscayne drive, Biscayne place, Edgar street, Nice way, Olivet street, Olivet way, Rex way, Valera street, Windfall way and Wysox street for public highways in conformity with the provisions of this Ordinance.

SECTION 5. That any Ordinance or part of Ordinance, conflicting with the provisions of this Ordinance, be and the same is hereby repealed, so far as the same affects this Ordinance.

Passed in Council Nov. 4, 1929.
Approved Nov. 9, 1929.
CHARLES H. KLINE, Mayor.
Recorded in O. B., Vol. 42, page 83.

NO. 707.

AN ORDINANCE — To amend Paragraph (h) of Section 3 of an ordinance entitled, "An Ordinance regulating the use and operation of vehicles on the streets of the City of Pittsburgh and providing penalties for the violation thereof," approved October 3, 1922, as amended and supplemented, by prohibiting parking of vehicles at the exits of theaters or moving picture houses in the City of Pittsburgh.

SECTION 1. Be it ordained and enacted by the City of Pittsburgh, in Council assembled, and it is hereby ordained and enacted by the authority of the same, That Paragraph (h) of Section 3 of an ordinance entitled, "An Ordinance regulating the use and operation of vehicles on the streets of the City of Pittsburgh and providing penalties for the violation thereof," approved October 3, 1922, as amended and supplemented, by adding to the end thereof the following: Liberty avenue, both sides, from Ninth street to Seventh avenue.

SECTION 2. That any Ordinance or part of Ordinance, conflicting with the provisions of this Ordinance, be and the same is hereby repealed, so far as the same affects this Ordinance.

Passed in Council Nov. 4, 1929.
Approved Nov. 9, 1929.
CHARLES H. KLINE, Mayor.
Recorded in O. B. Vol. 42, Page 84.

No. 708

AN ORDINANCE—To supplement Paragraph (r) of Section 2 of an Ordinance entitled, "An Ordinance regulating the use and operation of vehicles on the streets of the City of Pittsburgh, and providing penalties for the violation thereof," approved October 3, 1922, as amended and supplemented, by providing for No Parking at Any Time on Both Sides of Liberty Avenue from Ninth Street to Seventh Avenue.

SECTION 1. Be it ordained and enacted by the City of Pittsburgh, in Council assembled, and it is hereby ordained and enacted by the authority of the same, That Paragraph (r) of Section 2 of an Ordinance entitled, "An Ordinance regulating the use and operation of vehicles on the streets of the City of Pittsburgh, and providing penalties for the violation thereof," approved October 3, 1922, as amended and supplemented, which has the following heading:

"(r) Upon the following streets or portions of streets, no driver of a vehicle shall permit it to remain standing for a longer time than is necessary to receive or discharge persons, or deliver or load merchandise then in readiness for immediate removal. This regulation is to be in effect twenty-four (24) hours each day, including Sunday."

shall be and the same is hereby further supplemented by adding to the end thereof the following: Market street, from Water street to Fourth avenue; Grant street, from Second avenue to Water street, both sides; Water street, from Penn avenue to Ross street, both sides; Thirty-first street, from Penn avenue to Liberty avenue, both sides; Reedsdale street, from Galveston avenue to Allegheny avenue, southerly side; Carson street, from South Twenty-seventh street to a point three hundred (300) feet east thereof, both sides."

SECTION 2. That any Ordinance or part of Ordinance conflicting with the provisions of this Ordinance, be and the same is hereby repealed, so far as the same affects this Ordinance.

Passed in Council Nov. 4, 1929.
Approved Nov. 9, 1929.
CHARLES H. KLINE, Mayor.
Recorded in O. B. Vol. 42, page 85.

No. 709

AN ORDINANCE—To supplement Paragraph (r) of Section 2 of an Ordinance entitled, "An Ordinance regulating the use and operation of vehicles on the streets of the City of Pittsburgh, and providing penalties for the violation thereof," approved October

Walter Winchell
On Broadway

Interloper.

NEW YORK, Nov. 16.

"NOW I am through with love," said I,
"Through with folly and through with tears,
Lads are silly to rant and sigh.
Wasting part of the precious years;
Eyes ahead is my battle cry,
Pipe and books and an easy chair—
(Why did you make my words a lie
Cunning mite with the golden hair?)"

"Girls are ever the same," said I,
"Foolish, fickle and insincere,
Nothing left but to pass them by,
Wisdom comes with the dying year.
Proud and cool I will go my way,
Done with laughter and done with lies;
(Why did you set my plans astray—
Shy young thing with the sky-blue eyes?)"
—Casanova.

GAG

EDDIE CANTOR'S latest joke concerns Meyer Petruffsky, who dreamed that an angel came to him and said: "Meester Petruffsky, I vuss han hengel. I geev you one welsh, anyting you wish you will get right away, but honly one wish, do you hear?"

"Ull right," said Mr. Petruffsky, "I veesh I could have a copy of de New Yukk Times dated Novamber Seexteent' Nineteen Toity!"

The angel immediately brought forth a copy of the N. Y. Times dated Nov. 16, 1930!

Petruffsky breathlessly turned to the stock market columns and beamed when he saw Montgomery-Ward listed at 3070¼; Goldman-Sachs at 2350½; General Electric at 2570 and Radio at 950¾.

Then he turned to the obituary department and read: "In Memoriam of Meyer Petruffsky, who died November 16, 1929."

MERCILESS TRUTH

It is beginning to look, says S. Kaufman, that the McManus-Rothstein trial is being produced by Vincent ("Great Day") Youmans.

IN FEWER WORDS

And Walter C. Kelly, the "Virginia Judge," observes that since the Wall Street crash you now can walk across the Hudson River on the top hats.

WHERE THE WEST BEGINS

The N. Y. World of November 13 reports: "Hiawatha, Kansas, Goes Whoopie!"

Look, look! They don't know how to spell it!

WHY WRITERS DIE YOUNG

The story about Dorothy Parker's "Big Blonde," which gathered dust and rejection slips for over three years, and then copped the O. Henry Memorial blue ribbon, reminds Ward ("Cora Potts") Greene of Ernest Hemingway's "Fifty Grand." The Hemingway yarn came out in the Atlantic Monthly to be hailed by Harry Hansen for a full col'm, and it kicked up plenty of literary excitement, both then and after its inclusion in "Men Without Women."

The day it appeared in the Atlantic Monthly a well-known writer took it home to his squaw Kate and cried: "I want you to read the greatest story ever written."

He had read about half a page aloud when she interrupted: "But, darling, I've read it before."

"Impossible!" he cried. "It just came out today!"

Finally her memory served her. "Do you remember when I was reading manuscripts for the Shrine Magazine a year ago?" she said. "Well, I was the one who rejected it!"

O SIDNEY HOWARD!!!

A RECENT column contained the report that Wilson Follette, the actual winner of the O. Henry Memorial second prize ($250) could not be reached and that others accused him of being high-hat. It was also stated that Mr. Follette was not being snooty but was ill at the time and still needs the $250. The N. Y. World (or was it Harry Hansen?) picked up the lead and devoted almost a column to the story, for which thanks.

We trust Sidney Howard, who was the alternate winner of the second award and who doesn't need the money, has his attention summoned to this paragraph and that he will do what would be an appropriate and decent gesture, if he turned that coin over to Follette, who is plenty miserable.

Not long ago one of his daughters (who has had two tomes published) attempted suicide in California. Follette is there straightening out matters. His other gifted daughter is struggling to remain in college.

He rates a decent "break."

(Copyright, 1929, by New York Daily Mirror.)

Your Nose in the Glass
By Arthur "Bugs" Baer

THOSE three Washington newspapermen can certainly give some elected snoopers a few lessons in etiquette

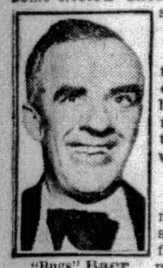

"Bugs" Baer

They were tossed into the covered wagon because they refused to tell the grand jury where to buy it.

We admit that most bone-dry states are still finding a little marrow fat in the bone.

But when a man invites us to his home we hold that trust sacred. After breaking bread with your host don't be one of the crumbs.

Whether you attend a dinner in an official capacity or whether you stay sober, we see no reason why you should turn your pie plate into a heliograph.

If you have ever tasted the stuff they serve now you would realize that it is more difficult to be a guest than a host.

What is a man to do when a toast is proposed in clear, sparkling shellac?

We must sip it gently as a mark of respect to those who have preceded us on the great adventure under the table.

When the host raises a brimming tankard of embalming syrup to the flag, can we refuse to see less than 48 stars?

We have had some very fine, thinking headaches since 1920. Not because we wanted the stuff but because courtesy is the harbinger of the stomach pump.

It seems certain that there was a Wall street dinner in 1926 and that some distinguished guests bent that jolly, old derrick, the elbow.

But when a guest starts squawking three years later it indicates it took him a long time to get his voice back

Man's five senses now seem to be snooping, tasting, touching not, smelling and whispering.

It is a delightful moment after the cigars have been borrowed and the host arises and says, "The ladies will step into the music room while the gentlemen go into the grand jury and talk."

The three wise monkeys of Japan are Seeno, Hearno and Speakno. We are a long ways from Japan but we seem to have imported Oriental courtesy and improved it with a spy glass and six-tube ears.

When a guest swears that he can tell liquor by the odor he is boasting. You can't even tell it by the taste nowadays.

The very act of putting your interrogative nose in the glass makes you an accessory before the fact. Even smelling the stuff will coat you with three gorgeous layers of enamel.

(Copyright, 1929.)

UNSCRAMBLE THESE ANAGRAMBLES
DAILY ANAGRAM PUZZLES

TRY your hand at this fascinating game of Anagrambles—the game that is taking the town like the crossword puzzle craze took the whole nation for a ride through the dictionary.

The game is quite simple. Merely change the following words by the addition of the single letter indicated. Do not omit any letter of the original word. The letter may be inserted at the beginning of the word, anywhere within the word, or at the end. Thus, the word "pate," by the addition of the letter "l" becomes either "pleat" or "plate." The word "drag" may be changed to either "grade" or "raged" by the addition of the letter "e."

The original word must be changed in meaning by the commentary letter. To change "mine" by adding "d," to form "mined," would be incorrect. Rearrange the letters of your word to change its meaning, not its tense or number. Take a pencil now and write in your newly formed word in the spaces provided.

(1) SETTLE ..... (1) .....
(Unscramble it with R)
(2) PRICES ..... (2) .....
(Unscramble it with H)
(3) STORE ..... (3) .....
(Unscramble it with L)
(4) STEEL ..... (4) .....
(Unscramble it with P)
(5) FEATHER ..... (5) .....
(Unscramble it with D)

ANSWERS in Monday's Sun-Telegraph.

YESTERDAY'S Answers: 1, Bisque; 2, Praise; 3, Elects; 4, Vaster; 5, Feather.

(Copyright, 1929, King Features Syndicate, Inc.)

BARNEY GOOGLE AND SPARK PLUG — Slow Motion Justice — By DeBeck

I'M TELLIN' YA IF I HADN'T RUN FOR MY LIFE I'D HAVE BEEN A GONER- ELI HAWKER!! HE WAS IN THE CLOSET WHERE I THROW MY CLOTHES AND THE LOOK HE GAVE ME WOULD CHILL A POLAR BEAR. I DEMAND HIS ARREST !!!
DON'T GET YOURSELF EXCITED, BROTHER - GROGAN'S WORKIN' ON THE CASE - YOU RUN ALONG HOME AND DON'T WORRY- IN THE MORNING I'LL SEND OUT A MAN TO TALK TO MR HAWKER-
COME ON, GOOGLE - THE CAP'S ANXIOUS ABOUT YOU AN' SAYS I'D BETTER SEE YOU HOME
YOU GUYS GIVING ME AN EVEN BREAK - IF I'M BUMPED OFF I HOPE EVERY LAST ONE O' YOU WILL LOSE A MONTH'S PAY
THERE HE IS NOW - SHOOT THE ****!
SHH-TAKE IT EASY, KID - SHH- WE'LL FOLLER HIM AN' SEE WHERE HE GOES-
11-16
DEBECK
Great Britain rights reserved.
© 1929, King Features Syndicate, Inc.

POLLY AND HER PALS — A "Doze" of His Own Medicine — By Sterrett

WHAT A FOOL I WAS TO EVER MAKE THAT CRACK ABOUT TRADIN' JOBS WITH MAW!
THAT'S NOT THE SPIRIT, SIR. HON. MA SAYS THAT YOUR OFFICE IS A SNAP! SHOW HER THAT THE HOUSEWORK ARE DITTO!
NEEWAH'S RIGHT! THE SOONER I SHOW SUSIE WOT A CINCH SHE HAS, THE BETTER!
THIS IS SOFT! ALL THE HOUSE WORK "WASHED UP" AN' IT'S ONLY TWO O'CLOCK!
WELL, MR. PERKINS? WHEN DO WE EAT?
EAT? GOSH, SUSIE, DON'T TELL ME IT'S SUPPER-TIME? I AIN'T BEEN TO MARKET YET!
CLIFF STERRETT. 11-16-

THE NEBBS — The Sacrifice — By Sol Hess

IT WON'T BE LONG NOW, FOLKS, BEFORE OUR PICTURE PLAY WILL BE WRAPPED UP IN TIN CANS AND THE WINNERS OF THE TITLE CONTEST ANNOUNCED
LADY, WHEN I TOOK YOUR RINGS, I DID IT BECAUSE I COULDN'T RESIST TEMPTATION BUT WHEN THE THEFT WAS DISCOVERED AND BECAUSE OF MY PAST REPUTATION, I KNEW I WOULD BE SUSPECTED AND PERHAPS SEARCHED; SO I PUT THEM IN THE LOCKER, SO IF THEY WERE DISCOVERED BEFORE I HAD A CHANCE TO RECOVER THEM, I WOULDN'T BE SUSPECTED.
11-16
SO YOU PUT THEM IN MY LOCKER TO CAST SUSPICION ON ME!—YOU TRIED TO PIN AN AFFAIR ON ME WITH MR. NESOR! NOW JUST WHY DO YOU TRY TO MAKE A CRIMINAL OF ME, A POOR DEFENSELESS GIRL?—I TOLD YOU OF MY UNFORTUNATE LIFE— OF MY FATHER BEING A CROOK AND YOU MAKE CAPITAL OF IT!!
(Copyright, 1929, by The Bell Syndicate, Inc.) Trade Mark Reg. U. S. Pat. Office
DID YOU EVER HAVE A LITTLE GIRL?—IF YOU DID, HOW WOULD YOU LIKE A FULL-GROWN MAN TO PIN A CRIME ON HER?—I CONFIDED IN YOU—I TOLD YOU I HAD A FATHER WHO WAS A CROOK AND YOU TOOK ADVANTAGE OF THE IDEA!
TITLES
The Trail of Sadness
EDNA HUGHES HELMIC, TEXAS
"The Man and His Game"
GILES C. BERRY LUFKIN, TEXAS
"A Shadow o'er His Heart"
HOMER C. BAKER ROCKFORD, MICH.
"Know Thyself"
ADRIAN DE VRIES GRAND RAPIDS, MICH.

VANILLA AND THE VILLAINS — The Yanks Are Coming — By McClure

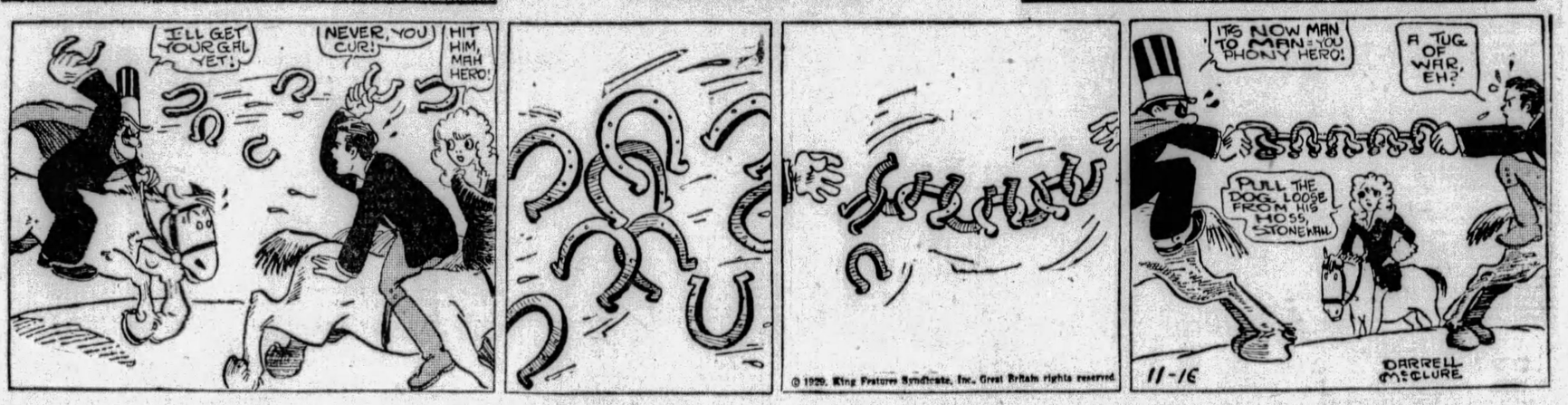
I'LL GET YOUR GAL YET!
NEVER, YOU CUR!
HIT HIM, MAH HERO!
IT'S NOW MAN TO MAN—YOU PHONY HERO!
A TUG OF WAR, EH?
PULL THE DOG LOOSE FROM HIS HOSS, STONEWALL
11-16
DARRELL McCLURE
© 1929, King Features Syndicate, Inc., Great Britain rights reserved.

Official—Pittsburgh 111

(Continued from Page Nineteen.)

or part of Ordinance, conflicting with the provisions of this Ordinance, be and the same is hereby repealed, so far as the same affects this Ordinance.

Passed in Council Nov. 4, 1929.
Approved Nov. 9, 1929.
CHARLES H. KLINE, Mayor.
Recorded in O. B. Vol. 42, page 90.

NO. 714

AN ORDINANCE—Re-establishing the grade of McNeilly avenue, from Pioneer avenue to the City Line;

SECTION 1. Be it ordained and enacted by the City of Pittsburgh, in Council assembled, and it is hereby ordained and enacted by the authority of the same. That the grade of the east curb line of McNeilly avenue, from Pioneer avenue to the City Line shall be and the same is hereby re-established as follows, to-wit:

Beginning on the south curb line of Pioneer avenue at an elevation of 505.80 feet; thence by a convex parabolic curve for the distance of 30.0 feet to a point of tangent at an elevation of 503.86 feet; thence falling at a rate of 9.61 per cent for the distance of 49.75 feet to a point of curve at an elevation of 499.08 feet; thence by a convex parabolic curve for the distance of 27.62 feet to a point of reverse curve at an elevation of 495.89 feet; thence by a concave parabolic curve for the distance of 27.62 feet to a point of tangent at an elevation of 493.02 feet; thence falling at the rate of 7.23 per cent for the distance of 42.82 feet to a point of curve at an elevation of 489.80 feet; thence by a convex parabolic curve for the distance of 80.0 feet to a point of tangent at an elevation of 483.55 feet; thence falling at the rate of 8.3 per cent for the distance of 50.84 feet to a point of curve at an elevation of 479.23 feet; thence by a concave parabolic curve for the distance of 120.0 feet to a point of tangent at an elevation of 473.92 feet; thence falling at the rate of 0.72 per cent for the distance of 648.80 feet to a point of curve at an elevation of 469.25 feet; thence by a convex parabolic curve for the distance of 100.0 feet to a point of tangent at an elevation of 467.54 feet; thence falling at the rate of 2.7 per cent for the distance of 400.26 feet to the city line at an elevation of 456.73 feet.

SECTION 2. That any Ordinance or part of Ordinance, conflicting with the provisions of this Ordinance, be and the same is hereby repealed, so far as the same affects this Ordinance.

Passed in Council Nov. 4, 1929.
Approved Nov. 9, 1929.
CHARLES H. KLINE, Mayor.
Recorded in O. B. Vol. 42, page 90.

No. 715.

AN ORDINANCE—Establishing the grade of Talmadge way, from Fire way to Sanborn street.

SECTION 1. Be it ordained and enacted by the City of Pittsburgh, in Council assembled, and it is hereby ordained and enacted by the authority of the same. That the grade of the south line of Talmadge way, from Fire way to Sanborn street, shall be and the same is hereby established as follows, to-wit:

Beginning on the east line of Fire way at an elevation of 395.41 feet; thence falling at the rate of 4 per cent for the distance of 2.75 feet to a point of curve at an elevation of 395.30 feet; thence by a convex parabolic curve for a distance of 80.0 feet to a point of tangent at an elevation of 386.90 feet; thence falling at the rate of 17 per cent for the distance of 115.13 feet to a point of curve at an elevation of 367.33 feet; thence by a concave parabolic curve for the distance of 100.0 feet to a point of tangent at an elevation of 357.83 feet; thence falling at the rate of 2 per cent for the distance of 54.22 feet to the west curb line of Vinton street at an elevation of 356.74 feet; thence level to the east curb line of Vinton street; thence by a concave parabolic curve for the distance of 30.0 feet to a point of tangent at an elevation of 357.79 feet; thence rising at the rate of 7 per cent for the distance of 123.82 feet to a point of curve at an elevation of 366.45 feet; thence by a convex parabolic curve for the distance of 160.0 feet to a point of tangent at an elevation of 371.25 feet; thence falling at the rate of 1 per cent for the distance of 182.37 feet to the west curb line of Shirley street at an elevation of 369.43 feet; thence level to the east curb line of Shirley street; thence by a concave parabolic curve for the distance of 60.0 feet to a point of reverse curve at an elevation of 373.03 feet; thence by a convex parabolic curve for the distance of 180.0 feet to a point of tangent at an elevation of 377.53 feet; thence falling at the rate of 5 per cent for the distance of 98.52 feet to a point of curve at an elevation of 372.60 feet; thence by a convex parabolic curve for the distance of 200.0 feet to a point of tangent at an elevation of 351.60 feet; thence falling at the rate of 16 per cent for the distance of 181.64 feet to a point of curve at an elevation of 322.54 feet; thence by a concave parabolic curve for the distance of 40.0 feet to a point of tangent on the west curb line of Sanborn street at an elevation of 320.09 feet.

SECTION 2. That any Ordinance or part of Ordinance, conflicting with the provisions of this Ordinance, be and the same is hereby repealed so far as the same affects this Ordinance.

Passed in Council Nov. 4, 1929.
Approved Nov. 9, 1929.
CHARLES H. KLINE, Mayor.
Recorded in O. B. Vol. 42, page 91.

NO. 716.

AN ORDINANCE—Vacating Anchor way in the Fourth Ward of the City of Pittsburgh, from Lothrop street to a property line distant 237.365 feet eastwardly therefrom.

WHEREAS—It appears by the petition and affidavit on file in the office of the City Clerk that the owner of all property fronting or abutting on the lines of Anchor way in the Fourth Ward of the City of Pittsburgh, from Lothrop street to a property line distant 237.365 feet eastwardly therefrom has petitioned the Council of the City of Pittsburgh to enact an ordinance for the vacation of the same, therefore:

SECTION 1. Be it ordained and enacted by the City of Pittsburgh, in Council assembled, and it is hereby ordained and enacted by the authority of the same. That Anchor way in the Fourth Ward of the City of Pittsburgh as laid out in the J. C. Bidwell Esquire Plan of Lots of record in the Recorder's office of Allegheny County in Plan Book Volume 4 pages 148 and 149, from Lothrop street to the line dividing the properties now or late of the University of Pittsburgh and the Children's Hospital, distant 237.365 feet more or less eastwardly therefrom be and the same is hereby vacated.

SECTION 2. That any Ordinance or part of Ordinance, conflicting with the provisions of this Ordinance, be and the same is hereby repealed so far as the same affects this Ordinance.

Passed in Council Nov. 4, 1929.
Approved Nov. 9, 1929.
CHARLES H. KLINE, Mayor.
Recorded in O. B. Vol. 42, page 92.

No. 717

AN ORDINANCE—Authorizing and directing the construction of a public sewer on the east sidewalk of Wightman street, from a point about 250 feet north of Phillips avenue, to the existing sewer on Phillips avenue, and providing for the letting of a contract therefor, and providing that the costs, damages and expenses of the same be assessed against and collected from property specially benefited thereby.

SECTION 1. Be it ordained and enacted by the City of Pittsburgh, in Council assembled, and it is hereby ordained and enacted by the authority of the same. That a Public Sewer be constructed on the east sidewalk of Wightman street, from a point about 250 feet north of Phillips avenue, to the existing sewer on Phillips avenue.

Commencing on the east sidewalk of Wightman street at a point about 250 feet north of Phillips avenue; thence southwardly along the east sidewalk of Wightman street, to the existing sewer on Phillips avenue. Said sewer to be Terra Cotta Pipe and 15" in diameter.

SECTION 2. The Mayor and the Director of the Department of Public Works are hereby authorized and directed to advertise, in accordance with the Acts of Assembly of the Commonwealth of Pennsylvania, and the ordinances of the said City of Pittsburgh relating thereto and regulating the same, for proposals for the construction of a public sewer as provided in Section 1 of this Ordinance; the contract or contracts therefore to be let in the manner directed by the said Acts of Assembly and Ordinances; and the contract price or contract prices not to exceed the total sum of Two Thousand ($2,000.00) Dollars which is the estimate of the whole cost as furnished by the Department of Public Works.

SECTION 3. The costs, damages and expenses of the same shall be assessed against and collected from properties specially benefited thereby, in accordance with the provisions of the Acts of Assembly of the Commonwealth of Pennsylvania relating thereto and regulating the same, and the City's share of said work be chargeable to and payable from Code Account No. 293, People's Bond Issue 1928.

SECTION 4. That any Ordinance or part of Ordinance, conflicting with the provisions of this Ordinance, be and the same is hereby repealed, so far as the same affects this Ordinance.

Passed in Council Nov. 4, 1929.
Approved Nov. 9, 1929.
CHARLES H. KLINE, Mayor.
Recorded in O. B. Vol. 42, page 93.

No. 718.

AN ORDINANCE—Authorizing and directing the grading, paving and curbing of Childs street, from Swinburne street to Parkview avenue, letting a contract therefor and providing that the costs, damages and expenses of the same be assessed against and collected from property specially benefited thereby.

SECTION 1. Be it ordained and enacted by the City of Pittsburgh, in Council assembled, and it is hereby ordained and enacted by the authority of the same. That Childs street, from Swinburne street to Parkview avenue, be graded, paved and curbed.

SECTION 2. The Mayor and the Director of the Department of Public Works are hereby authorized and directed to advertise, in accordance with the Acts of Assembly of the Commonwealth of Pennsylvania, and the Ordinances of the said City of Pittsburgh relating thereto and regulating the same, for proposals for the grading, paving and curbing of said street between said points, the contract or contracts therefor to be let in the manner directed by the said Acts of Assembly and Ordinances; and the contract price or contract prices, if let in separate contracts, not to exceed the total sum of eighteen thousand ($18,000.00) dollars, which is the estimate of the whole costs as furnished by the Department of Public Works.

SECTION 3. The costs, damages and expenses of the same shall be assessed against and collected from properties specially benefited thereby, in accordance with the provisions of the Acts of Assembly of the Commonwealth of Pennsylvania relating thereto and regulating the same, and the City's share of said work be chargeable to and payable from Code Account No. 293, People's Bond Issue 1928.

SECTION 4. That any Ordinance or part of Ordinance, conflicting with the provisions of this Ordinance, be and the same is hereby repealed so far as the same affects this Ordinance.

Passed in Council Nov. 4, 1929.
Approved Nov. 9, 1929.
CHARLES H. KLINE, Mayor.
Recorded in O. B. Vol. 42, page 94.

No. 719

AN ORDINANCE — Authorizing and directing the grading and paving of Reimer way, from Auburn, street to present paving on Reimer way, and providing that the costs, damages and expenses of the same be assessed against and collected from property specially benefited thereby.

SECTION 1. Be it ordained and enacted by the City of Pittsburgh, in Council assembled, and it is hereby ordained and enacted by the authority of the same. That Reimer way, from Auburn street to present paving on Reimer way, be graded and paved.

SECTION 2. The Mayor and the Director of the Department of Public Works are hereby authorized and directed to advertise, in accordance with the Acts of Assembly of the Commonwealth of Pennsylvania, and the Ordinances of the said City of Pittsburgh relating thereto and regulating the same, for proposals for the grading and paving of said street between said points; the contract or contracts therefor to be let in the manner directed by the said Acts of Assembly and Ordinances; and the contract price or contract prices, if let in separate contracts, not to exceed the total sum of Six Thousand Two Hundred (6,200.00) Dollars, which is the estimate of the whole costs as furnished by the Department of Public Works.

SECTION 3. The costs, damages and expenses of the same shall be assessed against and collected from properties specially benefited thereby, in accordance with the provisions of the Acts of Assembly of the Commonwealth of Pennsylvania relating thereto and regulating the same, and the City's share of said work to be chargeable to and payable from Code Account No. 293, Peoples' Bond Issue, 1928.

SECTION 4. That any Ordinance or part of Ordinance, conflicting with the provisions of this Ordinance, be and the same is hereby repealed, so far as the same affects this Ordinance.

Passed in Council Nov. 4, 1929.
Approved Nov. 9, 1929.
CHARLES H. KLINE, Mayor.
Recorded in O. B. Vol. 42, page 95.

No. 720.

AN ORDINANCE—Amending an Ordinance entitled, "An Ordinance regulating and restricting the location of trades and industries and the location of buildings designed for specified uses and regulating and limiting the height and bulk of buildings hereafter erected or altered, and regulating and determining the area of yards, courts and other open spaces in connection with buildings hereafter erected or altered, and establishing the boundaries of districts for the said purposes; conferring certain powers upon the Superintendent of the Bureau of Building Inspection; providing for a Board of Appeals; and imposing penalties," approved August 9, 1923, by changing the Zone Map, Sheet Z—O—E15, so as to change from an "A" Residence Use District to a Commercial Use District all that certain property bounded by Kaercher street, Bigelow street, Hessin street and an unnamed alley parallel with and 100 feet west of Bigelow street.

SECTION 1. Be it ordained and enacted by the City of Pittsburgh, in Council assembled, and it is hereby ordained and enacted by the authority of the same. That an Ordinance entitled, "An Ordinance regulating and restricting the location of trades and industries and the location of buildings designed for specified uses and regulating and limiting the height and bulk of buildings hereafter erected or altered, and regulating and determining the area of yards, courts and other open spaces in connection with buildings hereafter erected or altered, and establishing the boundaries of districts for the said purposes; conferring certain powers upon the Superintendent of the Bureau of Building Inspection; providing for a Board of Appeals; and imposing penalties," approved August 9, 1923, and recorded in Ordinance Book, Volume 34, page 556, shall be and the same is hereby amended by changing the Zone Map, Sheet Z—O—E15, so as to change from an "A" Residence Use U(-4) District to a Commercial Use (U-3) District all that certain property bounded by Kaercher street, Bigelow street, Hessin street and an unnamed alley parallel with and 100 feet west of Bigelow street.

SECTION 2. That any Ordinance or part of Ordinance, conflicting with the provisions of this Ordinance, be and the same is hereby repealed, so far as the same affects this Ordinance.

Passed in Council Nov. 4, 1929.
Approved Nov. 9, 1929.
CHARLES H. KLINE, Mayor.
Recorded in O. B. Vol. 42, page 96.

No. 721.

AN ORDINANCE—Authorizing and directing the Mayor and the Director of the Department of Public Works, for and in behalf of the City of Pittsburgh, to enter into an Agreement with the County of Allegheny relating to the improvement of the Ohio River boulevard in the City of Pittsburgh, from the western property line of Superior avenue to the traffic circle near the intersection of Wortman and Florida streets, including the locating, relocating, opening and widening, establishing and re-establishing the grades, and fixing the lines of the said Ohio River boulevard, and providing for the payment of the City's share of the costs, damages and expenses thereof.

SECTION 1. Be it ordained and enacted by the City of Pittsburgh, in Council assembled, and it is hereby ordained and enacted by the authority of the same. That the Mayor and the Director of the Department of Public Works, for and in behalf of the City of Pittsburgh, shall be and they are hereby authorized and directed to enter into an Agreement with the County of Allegheny relating to the improvement of the Ohio River boulevard, from the western property line of Supe-

(Continued on Page Twenty-one.)

BRINGING UP FATHER

Maggie Should Know Better

By McManus

SHE THOUGHT HE WAS A GAMBLER 'CAUSE HE HAD SUCH WINNING WAYS
MAGGIE C'MERE YOUR BROTHER IS SINGIN' ON THE RADIO
AND HE CALLED HER LITTLE BROWN SUGAR BECAUSE SHE WAS SO REFINED
ISN'T HE MARVELOUS? I SUPPOSE HE IS AT A DINNER AT THE RITZ MORE HOTEL I'D KNOW HIS VOICE A MILLION MILES AWAY.
WE'LL HEAR THE STATION ANNOUNCEMENT IN A MINUTE
THIS IS STATION-M-N-X BROADCASTING FROM THE STATE PENITENTIARY. THE PRISONERS ARE FURNISHING THE TALENT.
O-U!
© 1929, Int'l Feature Service, Inc., Great Britain rights reserved.
11-16

TILLIE THE TOILER

She Makes No Exceptions

By Westover

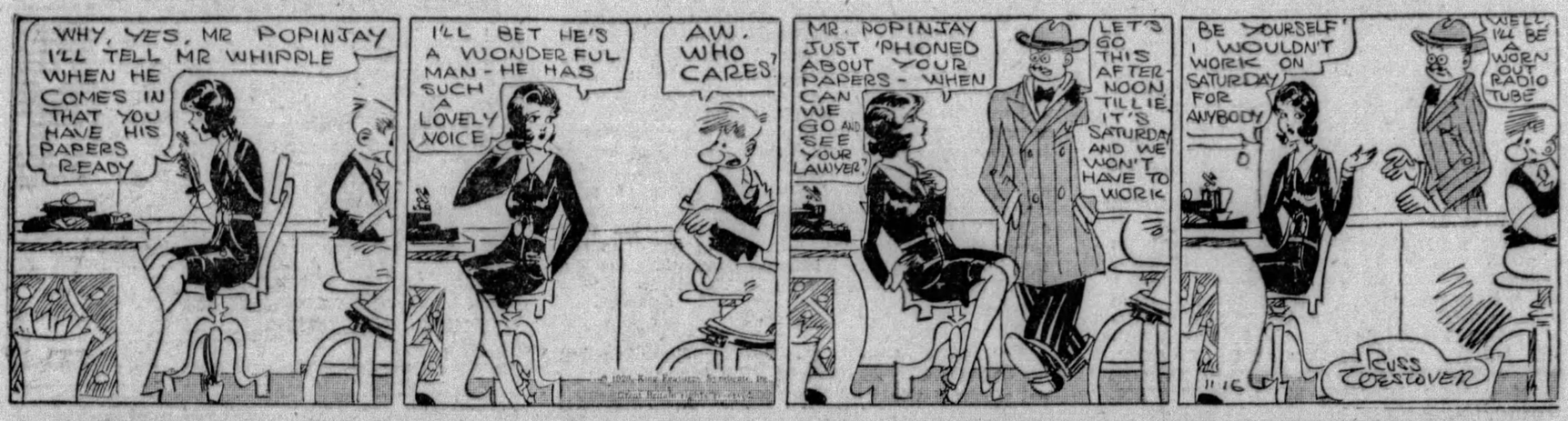
WHY, YES, MR POPINJAY I'LL TELL MR WHIPPLE WHEN HE COMES IN THAT YOU HAVE HIS PAPERS READY
I'LL BET HE'S A WONDERFUL MAN - HE HAS SUCH A LOVELY VOICE
AW, WHO CARES
MR. POPINJAY JUST 'PHONED ABOUT YOUR PAPERS - WHEN CAN WE GO AND SEE YOUR LAWYER?
LET'S GO THIS AFTERNOON TILLIE, IT'S SATURDAY AND WE WON'T HAVE TO WORK
BE YOURSELF! I WOULDN'T WORK ON SATURDAY FOR ANYBODY
WELL I'LL BE A WORN OUT RADIO TUBE
RUSS WESTOVER
11-16

ELLA CINDERS

Junior Partnership

By Plumb and Conselman

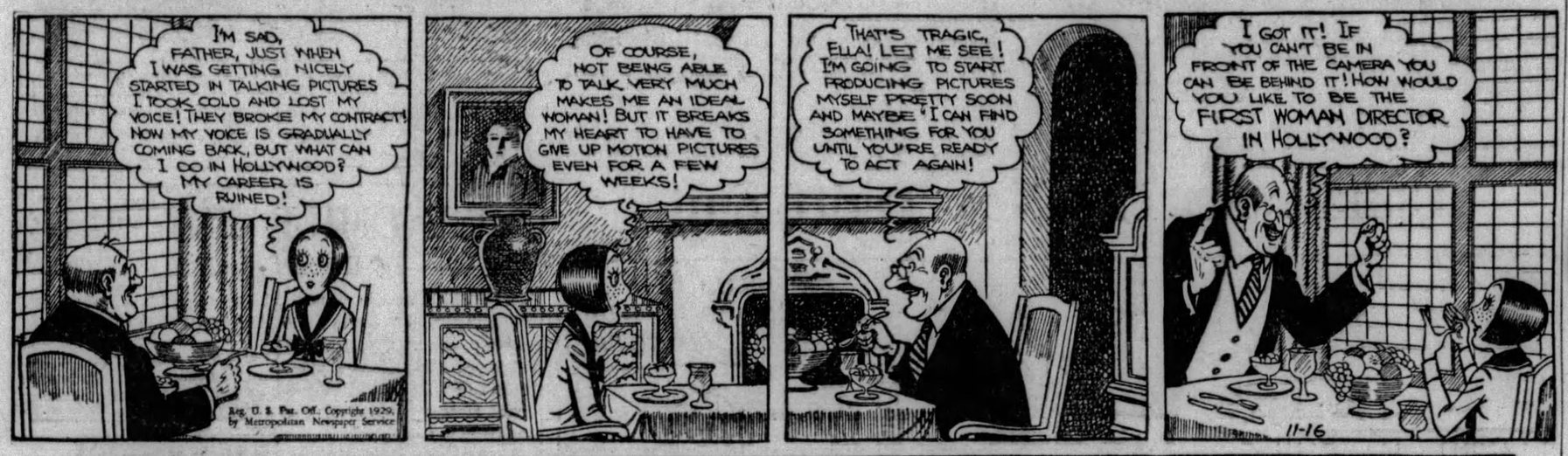
I'M SAD, FATHER, JUST WHEN I WAS GETTING NICELY STARTED IN TALKING PICTURES I TOOK COLD AND LOST MY VOICE! THEY BROKE MY CONTRACT! NOW MY VOICE IS GRADUALLY COMING BACK, BUT WHAT CAN I DO IN HOLLYWOOD? MY CAREER IS RUINED!
OF COURSE, NOT BEING ABLE TO TALK VERY MUCH MAKES ME AN IDEAL WOMAN! BUT IT BREAKS MY HEART TO HAVE TO GIVE UP MOTION PICTURES EVEN FOR A FEW WEEKS!
THAT'S TRAGIC, ELLA! LET ME SEE! I'M GOING TO START PRODUCING PICTURES MYSELF PRETTY SOON AND MAYBE I CAN FIND SOMETHING FOR YOU UNTIL YOU'RE READY TO ACT AGAIN!
I GOT IT! IF YOU CAN'T BE IN FRONT OF THE CAMERA YOU CAN BE BEHIND IT! HOW WOULD YOU LIKE TO BE THE FIRST WOMAN DIRECTOR IN HOLLYWOOD?
Reg. U. S. Pat. Off. Copyright 1929, by Metropolitan Newspaper Service
11-16

THE BUNGLE FAMILY

Worry

By Tuthill

YES SIR, YOU COULD HAVE KNOCKED ME OVER WITH A FEATHER WHEN FLORENCE SO CALMLY ADMITTED SHE AND AUGUST WERE SEPARATED. WELL SHE NEVER WORRIED MUCH ABOUT ANYTHING. WHAT DO YOU THINK OF HER?
OH SHE'S ALL RIGHT SHE SURE WAS VERY JOLLY ABOUT ME MISTAKING THAT STOUT WOMAN AT THE DEPOT FOR FLORENCE HERSELF.
I WISH I HAD HER DISPOSITION. IT SORT OF GIVES YOU THE CREEPS WHEN YOU SEE A PERSON YOU KNOW IS OLDER THAN YOU ARE LOOK SO YOUNG. I WONDER IF SHE CAN HEAR US FROM THAT FRONT BEDROOM? DID SHE TELL YOU ANYTHING ON THE WAY HOME ABOUT WHY SHE COULDN'T GET ALONG WITH AUGUST?
NO. SHE JUST LAUGHED AND KIDDED ME ABOUT THAT DEPOT AFFAIR
HER HAIR IS THE SAME COLOR AS MINE, NATURALLY NOW SHE'S A BLONDE. WELL I DON'T BLAME ANYONE FOR FIXING UP. I KNOW I'D LOOK A LOT YOUNGER IF I HAD TIME TO TAKE CARE OF MYSELF I LOOK AT LEAST FIVE YEARS OLDER THAN FLORENCE. DON'T I?
FIVE YEARS? OH I WOULDN'T SAY THAT HER HAIR, AND ALL THAT BEING FIXED UP, MAKES A DIFFERENCE
HER HANDS ARE AS WHITE AS MILK AND HER FINGER NAILS ARE JUST PERFECT. WELL IT'S MIGHTY EASY TO KEEP THEM THAT WAY IF YOU DON'T HAVE TO SHOVEL COAL INTO A FURNACE AND SPEND FROM MORNING UNTIL NIGHT KEEPING A HOUSE IN ORDER. YES SIR, I'LL SAY IT IS.
WELL JO THERE'S TWO SIDES TO EVERYTHING. YOU WORRY ABOUT YOUR HOUSE BUT SHE WORRIES ABOUT OTHER THINGS. MUSIC, ART - STUFF LIKE THAT.
11-16
McNaught Syndicate, Inc., N. Y.

COOK-COOS by Ted Cook

(Copyright, 1929).

Two motion picture actors are indignant because income tax officials won't let them list their liquor expenses under entertainment, advertising and publicity.

Evidently, the liquor didn't go to entertain the right people.

* * *

And the idea that liquor will get you any publicity in Hollywood is open to dispute.

* * *

But still, the government should realize that movie actors have to keep down appearances.

* * *

And if they're going to be hard-boiled on the liquor question, they should at least let the boys and girls list lawyer fees under the heading of publicity.

* * *

HINTS FOR THE HOME

A plague upon these ash trays cute
And so deplorably minute
That make you blush in shame
For looking like an oaf and lout
When ashes always land without
No matter how you aim.
—R. A.

* * *

"I firmly believe that any man of middle age, by taking up golf, can add ten years at least to his life."—Thomas Golf Frost, in "Forum."

* * *

Some men have been known to do it in a single round.

* * *

Says the Rt. Rev. Mr. Wiley: It's getting pretty hard to remember back to the days when "possession" was nothing but nine points of the law.

* * *

BULL-ONEY

(News Dispatch)

"I am sure that not only do we not oppose but we heartily welcome as a wholesome thing the investigation of lobbyists. The more thoroughly it is done the better it will be for organizations like ours which represent in a proper, unashamed way a distinct body of opinion on public questions which have a right and ought to be known to the powers of government."—John E. Edgerton, president of the National Association of Manufacturers.

BOOK REVIEW.

Colonel Maple Introduces Mystery Angle Into "Palaces of Sin."

Snapshots of High Old Times in Washington.

"PARTY after party was attended by myself, but no sign did I see of Mrs. Middle or her daughter, Clara. Consequently my curiosity kept growing until I began to wonder if I was actually in love with her, or was I losing my mind?

"Finally, while being entertained by the popular Mrs. 'Bigmont,' as I called her, from the State of Illinois, I chanced to come out with an inquiry concerning Miss Clara Middle, so I asked what had become of Miss Clara, stating that I had not seen her for some time.

"At once, both young and old 'tittered' behind their fans, trying to impress me that they were so modest they could not even look at a man who would ask such a question.

"I, of course, had sense enough to let the matter 'drop,' but this 'tittering' sharpened my curiosity, and I determined tot find out what became of Clara Middle at all hazards, if I had to ask 'point blank' where she was at, and so. . . ."

(Continued Monday)

* * *

FAMOUS LAST WORDS

Was it our side that did that?

Today's Crossword Puzzle

By Eugene Sheffer

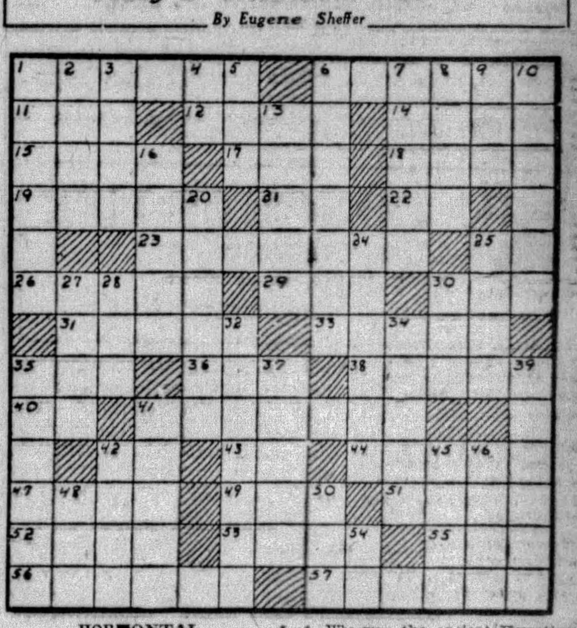

HORIZONTAL

1—What is the capital of South Dakota?
6—Who was the king of the Knights of the Round Table?
11—Unusual.
12—What Greek god corresponds to the Roman war god Mars?
14—Network.
15—Turfs.
17—Obtained.
18—Any open surface.
19—What is the name of the mission in Texas where the massacre of 1836 took place?
21—Note in the musical scale.
22—What state lent its name to a famous compromise? (abbr.)
23—Guarantees.
25—Masculine pronoun.
26—Mine entrances.
29—Station (abbr.)
30—Combat.
31—Remains of the dead.
33—Mistake.
35—Dried sap of trees.
36—Japanese food fish.
38—Declined.
40—What river in Siberia is 2,000 miles long?
41—Pertaining to the mind or soul.
42—Typical Chinese name.
43—Island of Hebrides (abbr.)
44—Civet-like animal.
47—Listen to.
49—Incline the head.
51—What is the common name of sodium chlorid?
52—What canal was opened when De Witt Clinton was governor of New York?
53—What is the unit of weight in the metric system?
55—Suffix: like.
56—Scolders.
57—Popular narrative poem.

VERTICAL

1—An inn, in Spanish-speaking countries.
2—Image.
3—What are the collections of Icelandic literature called?
4—Who was the ancient Egyptian god of the midday sun?
5—What is the unit of work in the C. G. S. system?
6—Who was the Syro-Phoenician goddess of love?
7—What are surface cars called in England?
8—Priestess of Aphrodite.
9—From what Indian tribe does Utah derive its name?
10—One who reads.
13—Who is the god of the winds?
16—Who was saved by Pocahontas?
20—Impetuous attacks.
24—Small centipede.
25—What animal was beaten by a tortoise in a fable by Aesop?
27—Besmear.
28—Doctrine or system.
30—Gained.
32—Utterances.
34—Speeds.
35—A burrowing rodent.
37—What ethereal fluid is supposed to flow in the veins of the gods?
39—Marked by dots.
41—Thick soup.
42—Rest in expectation.
45—Fasten.
46—Girl's name.
48—Epoch.
50—Gentle blow.
54—Child's name for mother.

Herewith is the solution to yesterday's puzzle:

P	A	N	A	M	A	O	B	E	R	O	N
A	I	B	I	S	M	A	G	E	U		
R	H	L	L	A	N	E	R	O	A	M	
L	O	D	E		O	R	B	R	I	B	
E	P	I					C	E	D	E	
Y	E	S		T	O	M	A	V	E	R	
	T	O		M	I	X	M	E			
A	F	A	R				R	A	T		
V	A	N	E				E	V	E		
A	R	T	M	I	X		O	D	O	R	
T	E	P	O	T	I	O	N	S	W	E	
A	L	O	V	E	L	E	A	P	T		
R	E	D	E	E	M	D	E	R	I	D	E

(Copyright, 1929, King Features Syn., Inc.)

(Continued from Page Twenty.)

rior avenue to the traffic circle near the intersection of Wortman and Florida streets, including the locating, relocating, opening and widening, establishing and re-establishing the grades, and fixing the lines of the said Ohio River boulevard, and providing for the payment of the City's share of the costs, damages and expenses thereof, said Agreement to be in the following form:

AGREEMENT

MADE THIS.....day of..... A. D., 1929, between the County of Allegheny, a quasi-municipal corporation of Pennsylvania, hereinafter called "County," party of the first part, and the City of Pittsburgh, a municipal corporation of the State of Pennsylvania, within the limits of said County, hereinafter called the "City," party of the second part.

WHEREAS — The Ohio River Boulevard in the City of Pittsburgh, beginning at the western property line of Superior avenue and extending in a westerly direction to the eastern terminus of the McKees Rocks Bridge Traffic Circle near the intersection of Wortman and Florida streets, as located by Ordinance of the City, is to be a principal thoroughfare and a part of the Ohio River Boulevard on the northerly side of the Ohio River, and

WHEREAS, The County Commissioners of Allegheny County deem it advisable and necessary to improve said Ohio River Boulevard is said City, between the points mentioned, and are of the opinion that the County should bear a portion of the cost, and the corporate authorities of the City of Pittsburgh believe it will be greatly to the interest and advantage of said City and a great saving of expense thereto, if said improvement of said Boulevard within its corporate limits be made, and the cost and expense thereof be paid jointly by the City and County as hereinafter specified.

NOW, THEREFORE, THIS AGREEMENT WITNESSETH, That for the consideration hereinafter mentioned, the parties hereto do covenant and agree, to and with each other as follows:

FIRST. The parties hereto agree that the Ohio River Boulevard within the limits of said City, for a distance of approximately 5,374 feet, shall be improved between the following terminal points:

BEGINNING at the western property line of Superior avenue and extending in a westerly direction to the eastern terminus of the McKees Rocks Bridge Traffic Circle near the intersection of Wortman and Florida streets. The consent of the City of Pittsburgh is hereby given to the County of Allegheny to carry out the provisions herein set forth.

SECOND. Said Ohio River Boulevard between the terminal points shall be improved by the County to a width of forty (40') feet and graded to a width of sixty (60') feet, exclusive of slopes. The work shall be done to lines and grades established by the City and in conformity with plans prepared by the Department of Public Works of Allegheny County and approved by the Commissioners of said Allegheny County and the Director of the Department of Public Works of the City of Pittsburgh, to the limits shown on said plans, which plans are indentified as Ohio River Boulevard, Contract No. 3, Plan 1256, Sheets Nos.1 to —, and made a part hereof by reference thereto and filed in the office of the Director of the Department of Public Works of the City and County.

THIRD. The improvement of said Ohio River boulevard as set forth in the first and second paragraphs under this agreement, shall be done by contract or contracts, awarded therefor, by the County of Allegheny, after approval of plans by the Director of the Department of Public Works of the City of Pittsburgh, pursuant to Acts of Assembly relating to same. Said contract or contracts shall include the replacement of existing sidewalks where same are destroyed by reason of the relocation or change of grade on existing City streets necessitated by this improvement. The County shall have charge of the work, and the City may, at its own cost and expense, furnish whatever engineering and inspection service it so desires. Any complaint which the City may have as to the manner of construction or the materials or methods used shall be made in writing to the Director of the Department of Public Works of Allegheny County, within three (3) days, otherwise all work and materials shall be considered by the County as being done and furnished, placed or erected, satisfactory to the City.

FOURTH. The City agrees at its own cost and expense to construct all sanitary and combined sewers, including house or other connections required within the limits of this improvement, prior to or during the construction work to be done by the County under this agreement, exclusive, however, of the storm drains shown on the boulevard plans as approved. The City also agrees to require the construction of any water lines with the necessary house or other connections, fire hydrants, gate boxes, etc., within the limits of this improvement, at the cost or expense of the City, individuals or public utility companies, prior to or during the construction work to be done by the County under this agreement. All work on sanitary and combined sewers and water lines shall be done by the City or Utility Companies in such a manner that there shall be as little interference or delay as possible to the County's contractor on this work. The altering, resetting or reconstructing of existing catch basins or storm inlets within the limits of this improvement shall be included in the construction work to be performed by the County under the terms of this agreement.

FIFTH. The City agrees to enact any ordinances which may be necessary to vacate, locate, relocate, open or widen, etc., its streets to establish the grade and curb lines of said Ohio River boulevard, as shown on the plans as approved, as well as any existing streets or ways affected by this improvement and to condemn or otherwise secure all private or public property necessary for this purpose.

SIXTH. The City agrees to assume and become liable for all damages occasioned by reason of this improvement by the vacation, opening, locating, relocating, widening, establishing of re-establishing of grades required for the aforesaid improvement of the Ohio River Boulevard and the existing streets and ways affected, as shown on the plans as approved, between the terminal points hereinbefore mentioned. The City agrees that it will assume and become liable for all damages to property, including surface and subsurface structures, caused by said improvement of the Ohio River Boulevard, including damages to persons or property occasioned from any obstruction on said roadway or part thereof, not due to the negligence of the said County or its contractor or contractors.

SEVENTH. The City further agrees to petition for Viewers to award damages to property affected by this improvement, and to proceed before the Viewers the same as if the improvement was entirely a City project. The County agrees to furnish any legal or engineering assistance which the City may desire in the preparations of "Viewers' Plans" and in the defense or prosecution of any claims for damages to property. The County further agrees to reimburse the City of Pittsburgh for all damages assessed against the City, exclusive of damages for the realignment of California avenue, from Superior avenue to Romig street. Payment for damages shall be made by the County to the City within ninety (90) days after the report of the Viewers to the Court of Common Pleas of the County has been filed, but appeal from any award of damages which seems excessive or unjust to the County, shall be taken by the City at the request of the County.

EIGHTH. The City has condemned, at its own sole cost and expense, all property necessary for the realignment of California avenue from Superior avenue to Romig street, to a width of sixty (60) feet and to petition for Viewers to award damage to property affected by said realignment. The City shall proceed before the Board of Viewers on these condemnations as if the Ohio River Boulevard was not to affect property in this vicinity and settle at its own cost and expense, all awards of damages occasioned by said realignment.

NINTH. The County agrees to include in the contract or contracts for the work outlined in this agreement, the construction of the realigned section of California avenue between Superior avenue and Romig street. Said construction to include grading, curbing and paving to a width of forty (40) feet between curbs, including the street railway area.

TENTH. The City agrees to have the tracks of the Pittsburgh Railways Company removed from the present location of California avenue, from Superior avenue to Romig street, and have same relocated upon the realignment of California avenue between said terminal points. The repaving of the section of California avenue from which the railway tracks are removed, shall be done by the City in accordance with agreements now in force between the City and the Pittsburgh Railways Company.

ELEVENTH. The City agrees to reimburse the County for work done on the realignment of California avenue, in the amount of $25,000.00 for street improvement and in the amount of $3,000.00 for concrete base and surface paving in the railway area. The County shall be relieved of the responsibility for the relocation of the street railway tracks, including the subgrading for tracks, ballast, ties and rails, on the realignment and the repaving of the area of California avenue from which the tracks are removed.

TWELFTH. The City shall have installed the necessary Boulevard lighting system. Plans of the poles, fixtures, etc., as approved by the Director of the Department of Public Works of the City, shall be furnished by the Department of Public Works of Allegheny County. It is further agreed that after the completion of the improvement aforesaid, the City shall light the Ohio River Boulevard, between the terminal points hereinbefore described, and the County shall be forever afterwards relieved of any responsibility for the maintenance or repair of the lighting system.

THIRTEENTH. It is agreed that after the completion of the improvement aforesaid, the County shall maintain and keep the Ohio River Boulevard, including bridge structures, between the terminal points herein described, in good repair, except curb and sidewalks constructed by the County, City or others, on the boulevard, and the paving, curb and sidewalk of the realignment of California avenue, between Superior avenue and Romig street. The City shall be forever afterwards relieved of any responsibility for the maintenance or repair of the Boulevard, except the curbs, sidewalks and lighting system of the boulevard and the paving, curbs and sidewalks of the realignment of California avenue. The County shall be forever afterwards relieved of any responsibility for the maintenance or repair of the curbs, sidewalks or lighting system of the boulevard and the paving, curbs and sidewalks of the realignment of California avenue.

FOURTEENTH. The City agrees to give all notices necessary to fully advise all parties concerned of the proposed improvement, and to require all service companies and private parties to make the necessary adjustments, repairs and connections to existing utilities and to install any new utilities with their house or other connections to points outside the limits of this improvements, prior to or during the construction of the boulevard.

FIFTEENTH. In case the City constructs water lines, sanitary sewers or combined sewers within the lines of this improvement after the signing of this agreement, the City agrees at its own cost and expense, to backfill the trench or trenches in a workmanlike manner and place any concrete over the same that may be required by the County, to reinforce the sub-grade and to insure the stability of the Boulevard pavement. Where public service companies or individuals open such trenches, either at their own request or by order of the City, the City shall require said companies or individuals to backfill the trench or trenches in a workmanlike manner and place any concrete that may be required by the County to reinforce the sub-grade and insure the stability of the Boulevard pavement. The City may require said companies or individuals to pay for said backfill and concrete work. The City agrees to relieve the County of the responsibility for the failure of any part of the pavement of this improvement or any structures connected therewith, occasioned by the subsidence of any trenches opened by the City, public service companies or individuals, whether said trenches are opened before or after the improvement of this Boulevard by a contract or contracts let by Allegheny County.

SIXTEENTH. The City agrees to pay to the County the additional cost of backfilling any trenches with slag and the cost of removing and replacing concrete slabs or pavement over said trenches, when trenches opened by either the City or others are found in such condition as to endanger the strength or stability of the work to be done by the County. In case such trenches are found, their condition shall be brought to the attention of the Director of Public Works of the City by letter, and if the condition is not corrected by the City within three (3) days after the delivery of such letter, the County shall correct the condition and bill the City for the actual construction cost of same.

IN WITNESS WHEREOF, The County has caused its common and corporate seal to be affixed hereto, duly attested by the Chief Clerk of the County Commissioners, and this agreement to be signed by its County Commissioners, and this agreement is signed and executed in the name of the City of Pittsburgh, and for the City of Pittsburgh, by the Mayor and the Director of the Department of Public Works, and the seal of the City is by its proper officers hereto affixed, they being duly authorized so to do by Ordinance of said City, all done this day and year aforesaid.

CITY OF PITTSBURGH:

By .....
Mayor

.....
Director, Department of Public Works

COUNTY OF ALLEGHENY:

By .....

ATTEST: .....
Mayor's Secretary.

.....
Chief Clerk.

ATTEST: .....
Chief Clerk.

.....
.....
County Commissioners.

APPROVED AS TO FORM:

.....
City Solicitor

.....
City Solicitor

SECTION 2. That any Ordinance or part of Ordinance, conflicting with the provisions of this Ordiance, be and the same is hereby repealed, so far as the same affects this Ordinance.

Passed in Conuncil Nov. 4, 1929.
Approved Nov. 12, 1929.
CHARLES H. KINE, Mayor.
Recorded in O. B. Vol. 42, Page 94.

WHY PITTSBURGH IS GREAT
Public Facilities Keep Step With the People's Needs

Pittsburgh Sun-Telegraph

BE A PITTSBURGH BOOSTER
To Your Friends in Other Cities

Lobbyist Declares the Two Leaders of the Republican Party Are Contact Men Between the Party and the Special Interests

Senator James E. Watson, of Indiana, and Senator David A. Reed, of Pennsylvania, are two of the most important men in the United States Senate.

They are two of the most eminent leaders of the Republican party in the Senate.

They and their actions and their opinions may fairly and truthfully be said to typify the Old Guard leadership of the Republican party.

And this Old Guard leadership dominates the Republican party and expresses the party's principles and policies as far as its elected representatives are concerned.

SENATOR DAVID A. REED, OF PENNSYLVANIA

The element of the Republican party which disagrees with this leadership and which professes and practices policies more in accord with those of Abraham Lincoln, the great founder of the party, are now regarded as insurgents, called the sons of wild jackasses, and threatened with expulsion from the party.

In other words, the line is clearly drawn between the Old Guard and the so-called insurgents in the Republican party, with the singular situation clearly in evidence that the so-called insurgents represent the principles of the illustrious founder of the party, and the so-called regular Republicans or Old Guard represent the interests of the privileged and predatory classes.

No better example and illustration of this clear and uncontrovertible fact can be found than the statements of Lobbyist J. A. Arnold, representative of the Southern Tariff Association, when he was under oath before the Caraway Senatorial Committee investigating the evil activities of lobbyists with regard to Congress.

Mr. Arnold definitely declared that these leaders of the Old Guard element of the Republican party, Senator James E. Watson and Senator David A. Reed, were the "contact men" between the Republican party in the Senate and the special interests which Mr. Arnold, as a lobbyist, represented.

In a letter to E. W. Brugieres, New Orleans sugar man, Arnold says:

"Following your suggestion that our association get in touch with someone to take the place of Senator Gooding, I took occasion to discuss the subject with a group of important senators, including Smoot, Watson and others, AND WAS AGREEABLY SURPRISED TO LEARN THAT THEY HAD DESIGNATED SENATOR WATSON, OF INDIANA, TO CONTACT WITH US IN SO FAR AS THE REPUBLICAN PARTY IN THE SENATE IS CONCERNED."

In this contact work, Arnold went on, Senator Watson was to associate himself with Senator Reed, of Pennsylvania.

Arnold in another letter reported seeing Senator Watson and telling him to get in touch with the Florida senators regarding certain rates affecting the Southern industrial interests. A later communication to Arnold from a Jacksonville manufacturer informed him that Senator Fletcher, of Florida, would vote for the tariff bill if the Florida rates were adopted.

Senator Blaine on the committee asked Arnold: "Did you convey that information to Senator Watson?" The answer was: "I should have and probably did."

To Senator Reed, Arnold writes on October 10, TIPPING HIM OFF AS TO A PRIVATE MEETING OF THE FARM GROUP who were in opposition to the sky-high tariff rates of the Pennsylvania industrials. Said Lobbyist Arnold to Senator Reed:

"At a conference of the farm group yesterday it developed that Senators Brookhart and Frazier said the insurgents had an agreement with the Democrats that if the insurgents would stand with the Democrats on the flexible and administrative features, the Democrats would permit the insurgents to write the rates. WE ARE MERELY WRITING YOU AS A MATTER OF INFORMATION."

Clearly, then, according to Lobbyist Arnold, testifying under oath before the investigating committee, the very distinguished Senators, James E. Watson of Indiana, David A. Reed of Pennsylvania—these important leaders of the Republican party in the United States Senate, were, and were recognized as, the official contact men in the Senate between the Old Guard of plutocratic republicanism and the special interests which the lobbyists represent.

These distinguished senators, in taking this attitude, and pursuing these policies, were not betraying the principles of their party, as those principles are recognized today by the Old Guard element of the party, but were merely carrying out the principles of friendship and favoritism for the special interests upon which the Old Guard leadership of the present day Republican party is based.

No wonder, however, that the Republicans in public life who believe in the principles of Lincoln and the original policies of the Republican party are "insurgents" against the present day policies of the Republican Old Guard!

No wonder that the sincere mass of the Republican party voters feel with alarm that the party is being delivered by its most distinguished leaders to the privileged and predatory interests!

And that is exactly what is happening in Washington in this day and degeneration.

Lobbyist Arnold calls these distinguished senators "contact men."

CONTACT MEN.

Why not call them "CONTRACT MEN" and be done with it? It is their job to deal with lobbyists who are paid to see that the Republican party performs its part of a "CONTRACT." The first half of the contract was fulfilled when special interests stuffed the Republican campaign chest. The understanding calls for Congress now to render those favors for which the money was paid in advance.

This particular tariff steal looks dead. But contact men of special interests, in the Senate and out of it, will stay right on their contact job unless the people rise in righteous indignation and put an end to the infamy of the lobby and all those associated with it and contaminated by it.

SENATOR JAMES E. WATSON, OF INDIANA

SATURDAY, NOVEMBER 16, 1929

Established 1927, by Pitt Publish'ng Co., Pittsburgh, Pa. President, William Randolph Hearst; Vice-President and Publisher, H. M. Bitner; Secretary-Treasurer, A. W. Clark; Associate Editor, C. W. Danziger; Managing Editor, Royal Daniel; Jr.; Business Manager, J. A. Grant. Entered as second class matter at the postoffice at Pittsburgh, Pa.

National advertising representatives Paul Block, Inc., 247 Park avenue, New York; Palmolive Bldg., Chicago; General Motors Bldg., Detroit; Little Bldg., Boston; Guarantee Trust Bldg., Philadelphia; 518 Chancery Bldg., San Francisco.

The Associated Press is exclusively entitled to the use for re-publication of all news credited to it or not otherwise credited in this paper and also the local news published herein. All rights of re-publication of special dispatches herein are also reserved.

After Fifty Years

Prison Keeper Optimistic About Human Nature.

Fifty years ago this month Alfred Coynes became a keeper at Sing Sing. He has seen 20 wardens come and go—has observed as many different attitudes toward prisoners. You would expect him to have a rather hard-boiled attitude toward human nature. It is, therefore, encouraging to report his conclusions after half a century within the shadows of misery—

1. He is optimistic about human nature.
2. Prison reform, as carried on by Warden Lawes, is the best method of dealing with imprisoned men.

THE SCIENCE OF LIFE

By H. G. WELLS
In Collaboration With
Prof. Julian Huxley and George P. Wells.

THE WAY out of the stomach, the opening to the duodenum, is called pylorus (the gateway). It is guarded by a powerful ring of muscle which normally keeps the exit closed. The pyloric muscle is a sentinel, and will not allow food to enter the intestine before it has been adequately treated in the stomach.

The small intestine is a tube about an inch across and some 20 feet long, which forms an intricate coiling mass in the abdomen. The whole tube is very uniform in its minute structure, but physiologically it is possible to distinguish between the first half where the digestive process is completed, and the second half where food is absorbed into the blood.

H. G. Wells.

Some four inches from the pyloric opening there opens into the intestine a narrow tube; this tube has two branches coming from important digestive glands, the liver and the pancreas, to carry the juices made by these glands into the intestine. Each has essentially the same structure as a salivary gland, but they are larger and more complicated.

The liver is by far the larger of the two organs. Everyone knows its shape and position. It secretes a greenish fluid called bile, which trickles slowly down a tube, the bile duct, into the small intestine.

If a meal is being digested, the bile runs straight down to the intestine; if not, it is stored until required in a hallow sac, the gall bladder, which lies at the end of a side-branch of the bile duct.

The pancreas (the sweetbread properly so called of domestic animals, though other glandular matter is frequently dished up under this name) is a smaller gland, pink, about eight inches long, having an irregularly elongated shape, and lying in a horizontal plane behind the stomach. It secretes a colorless pancreatic juice which flows directly along the pancreatic duct to the intestine.

There is yet another supply of ferments. The intestine, like the stomach, has in its wall an enormous number of minute, simple glands, whose tubules open into the intestinal canal. These glands make the intestinal juice, or succus entericus, a fluid which plays a part of the utmost importance in the digestive process.

These various juices act, not only on the food, but also on one another. The presence of bile makes the enzymes in the pancreatic juice more active and the succus entericus converts inactive "enzymeprecursors" in that juice into active enzymes.

It is quite possible for a man to adapt himself to live without a stomach, but his small intestine is essential. Proteins, or rather the shattered results of the gastric digestion of these substances, are attacked by two enzymes, trysin and erepsin, contributed by the pancreas and intestinal wall.

Trypsin specializes more in the earlier and middle stages of protein dissection, while erepsin is concerned with the splitting of the penultimate products.

Between the two, the protein molecules are completely taken apart into their constituent aminoacids. Carbohydrates also have all been reduced to assimilable glucose.

Fats are fallen upon by certain substances present in bile, the so-called bile salts, which overcome their stubborn tendency to form large droplets and disperse them into a state of minute division, called an emulsion. (In physical language, the bile salts lower the fat's surface tension).

When this has been done, the fats are readily assailed by steapsin, an enzyme made by the pancreas, which splits them up into their last stage, of fatty acids and glycerine. Thus for all the main classes of organic foodstuffs is the process of digestion completed.

But besides the various enzymes there is another important substance in this region, contributed by the pancreas. The enzymes just mentioned will not work in an acid medium; therefore, the acidity of the chyme has to be neutralized before their operations can be performed. This is done by the alkaline carbonate of soda.

(Continued Monday.)

(Copyright, 1929, by H. G. Wells, Julian Huxley, George Philip Wells.)

The "Bugs" Baer article today appears on Page 20.

Unfinished! The New Tariff Suit

(Copyright, 1929.)

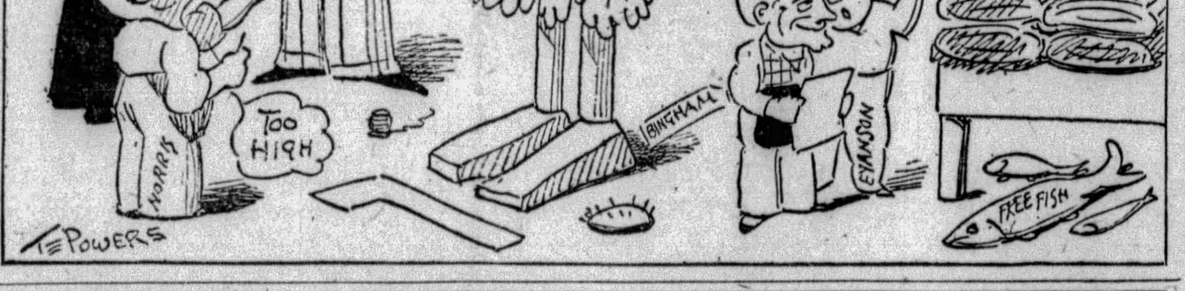

NEW YORK DAY BY DAY -:- By O. O. McIntyre

NEW YORK, Nov. 16.—Chinatown is only a shell of former opulence, but remains the most carefully policed section in New York. Time after time when Chinatown's tong fires seemed extinguished, they were found to be only smouldering.

Hatchet men and their allies with sawed-off shot guns would suddenly swarm from mysterious passageway and the crooked gray streets would run red. Then the carnage would dry up and disappear like a rain drop on a parched desert.

Even the most adroit "stool pigeons" have never been able to tip off an impending battle. One minute Chinatown seemed to nod in a dreamy escape from reality and the next it would ring with crescendo shouts of victors mingled with the groans of vanquished.

Before the reserves arrived from the Elizabeth Street Station around the corner, Chinatown is revealing its sullen indifference and sleepy blink. Nine patrolmen and six plain clothes men are roaming the streets of the quarter every hour of day and night.

In addition there are 16 special detectives, changed frequently, and a squad of narcotic sleuths detailed there at all times. The Chinese Merchants' Association, which actually governs the district, also has a quota of carefully selected informers.

Nearly all the gambling houses, opium dens and brothels which were a part of old Chinatown have moved to New Jersey. On Sunday former residents return to their native land. What is left of Chinatown is supported by yap wagon tourists.

There are professional cicerones who give sing song lectures in the joss house and there are underground passages where "prop" drug addicts lie in bunks feigning poppy addiction. But only when a tong war blazes, is there excitement in Mott, Doyers or Pell street any more.

* * *

Tong men are not considered outlaws by the Chinese. A tong is a commercial organization. Business enterprises are dominated by them and a Chinaman must be identified with a tong or he cannot get a job.

* * *

Chinatown is about the only place left with a "Practical Tinsmith." Many of the frame and shuttered dwellings are old timers with rain spouts and gutters. Most of them are occupied by white wives of Chinese and are mausoleums of lost hope.

* * *

An explanation of why so many business men are always "in conference" may be gleaned from the fact there are more than 50,000 acres of ground in the New York area given over to golf clubs.

* * *

Theatrical folk are writing to newspapers and otherwise resenting the Broadway manner of referring to performers as "hams." It is only a passing term that will wear itself out and is not applied venomously but slangily.

* * *

Some of the touchy should open newspaper columnists morning mail and see what they are called. Yet they continue merry, bright and full of red ants.

* * *

A high kick dancing academy for ladies on Eighth avenue has this sign in a street window: "Gentlemen Will Not Look In Here." And I'll be dogged if I didn't have to climb upon a fire plug to see over the crowd.

* * *

From an anonymous correspondent: "We hear much about incomes of syndicate writers. You, for instance, are reported receiving several different amounts. Come on, now, what's the low down?"

What's the use? We have all lied so much nobody will believe us anyway.

(Copyright, 1929, McNaught Synd., Inc.)

Text for Today Beloved, let us love one another; for love is of God; and every one that loveth is born of God, and knoweth God.—I John, iv:7.

WINDMILL TILTERS

By Herbert Kaufman

TIPSTERS, at the moment, are without honor in ANY country. But it's perfectly safe to advise dispassionate judgment to SELL SHORT President Hoover's plan for the abolition of food blockades.

Europe's preliminary response to his millennial suggestion forecasts an international repudiation.

The last weapon war will likely relinquish, is starvation of the enemy.

No other device so quickly and penetratively reduces civilian and military morale.

Campaigns are won and lost on bread. "Caesar's Commentaries," and Napoleon's curt aphorism, that "an army travels on its belly," stress the importance of controlling the opposition's rations—of keeping non-combatant effectives engaged at agricultural and animal husbandry, and devitalizing the greatest possible number of potential recruits.

DEFICITS of wheat, fats and oils defeated Germany. Just as malnutrition conspired with Grant's better-fed troops to overwhelm the Confederacy.

French, Italian and British press comments are straws which already indicate the veer of allied opinion on the President's proposition.

The exalted spirit of humanity, which permeates his Armistice Day speech, leaves hard-boiled expediency without an emotion but cynicism.

The hour is not yet arrived when women and children come first in diplomatic calculations.

Dr. H. F. Clark, professor of economics at Columbia University, is another windmill tilter who will vainly wait for the thunders of indorsement.

HE strikes at tradition with the theory that thrift is a delusion, an economic mirage and an unjustifiable practice.

PEOPLE shouldn't save their money, but spend as they go and let the rainy days take care of themselves. He deplores the teachings of Poor Richard and his school of nimble sixpence salvagers.

It's the dime banks that cause overproduction. If folk would cease hoarding, finance wouldn't have the surplus funds to promote expansion and speed output ahead of consumption.

Now we know why Steel common broke below 160, and securities yielding 10 per cent and better, are drugs on the market.

Any ray of light on the mystery of present exchange movements will be welcomed by the several million bewildered ticker-tyros, whose bullish enthusiasms were engulfed in a fourteen billion value collapse.

For further discussion of the Professor's virgin doctrine, please turn to the comic-columnists. They NEED a theme like that, to help distract general sentiment from the gloomier aspects of Wall street news.

NOT that one can't find plenty of subjects to inspire optimism and engross imagination.

Price currents have not YET been infected by the epidemic now wasting the investment list to a shadow of recent quotations.

Manufacturers and retailers continue to evince confidence in the country's fundamental prosperity, and employment figures sound no warning of imminent declines.

The world is doing business as usual—building, buying, selling—and perfecting tools of trade. Nobody's closing shop or cutting payrolls.

Inventors and engineers are sticking to their lasts. New wonders are cracking shell on schedule.

The flying robot has enlisted in the Army Air Corps. "Macaviator," the mechanical aviator, whose gyroscopic skill promises to lower overhead risks to a minimum, is proving again that there are no insuperable difficulties.

Take your mind out of your pocket, send it back to work, and give it a bone to gnaw. The wires are full of 'em.

(Copyright, 1929, by the Daily Mirror, Inc., and Herbert Kaufman.)

ONCE OVERS

By J. J. Mundy

ARE you one of those at-loose-ends individuals? The kind that never closes a door, or a drawer or puts the top back on the tooth paste?

If you are, you are forming a seriously bad habit.

If you can't think to close things up, you are not a desirable companion nor a popular guest.

You would be taboo in a sick room.

Perhaps you have always had someone to run around after you and see that things were put in order for you. But you cannot expect service of that sort all your life. Sometime you may want a position—perhaps need it badly. The more desirable the position the more careful attention is paid to the personal traits of the person in mind for it.

It is just as easy to learn to be careful as it is to be slovenly.

It is going to save you a lot of work hunting for things to be able to put things in their places as you use them.

Carelessness does not show that you are accustomed to a luxurious life and way of living—quite the reverse.

(Copyright, 1929, International Feature Service, Inc.)

SATURDAY ROTOGRAVURE SECTION

Pittsburgh Sun-Telegraph

SATURDAY, NOVEMBER 16, 1929

CARNEGIE TECH

No.	Player	Weight	Position
8	Flanagan, Lathon	186	RE
22	Schmidt, Bob	200	RT
2	Dreshar, John (C)	188	RG
42	Duncanis, Alexander	187	C
12	Schnupp, Len	210	LG
64	Highberger, John	200	LT
52	Rosonzweig, Ted	185	LE
56	McCurdy, Harry	166	QB
16	Eyth, Howard	167	LHB
50	Flanagan, Thayer	185	RHB
28	Karcis, John	223	FB

SUBSTITUTES—4, Sketres; 6, Fletcher; 10, English; 18, Kerr; 24, Kennedy; 26, Nunnally; 30, Armentrout; 32, Carlson; 38, Ewing; 40, Stauffer; 44, Pouncey; 46, Ziegler; 48, Latimer; 54, Yerina; 58, Casteel; 60, Potts; 66, Boucek; 68, Traa; 70, Morbito; 72, Kraak; 74, Hower.

PHOTOS by Pittsburgh Sun-Telegraph

Today Pittsburgh sees its greatest football struggle — the Pitt-Carnegie Tech annual battle in The Stadium. Rivalry reaches its highest intensity, student enthusiasm its peak. The Sun-Telegraph camera here presents the two teams as they'll line up.

UNIVERSITY OF PITTSBURGH

No.	Player	Weight	Position
11	Donchess, Joe	180	LE
12	Tully, Charles	198	LT
14	Montgomery, Ray	178	LG
15	Daugherty, Ralph	174	C
10	DiMeolo, Albert (C)	176	RG
16	MacMurdo, Jim	210	RT
17	Collins, Paul	178	RE
29	Baker, Eddie	166	QB
19	Uansa, Toby	177	LHB
20	Williams, Harold	169	RHB
21	Parkinson, Tom	198	FB

SUBSTITUTES—18, Edwards; 22, Loehr; 23, Quatsie; 24, Lewis; 25, Barnes; 26, H. Morris; 27, Corson; 28, Hirschberg; 30, Rooney; 31, Walinchus; 32, Clark; 33, Murphy; 34, Babic; 35, R. Morris; 36, Yentch; 37, Milligan; 38, Schultz; 39, Wilps; 40, Wagner; 41, Hood; 42, Potter; 43, Tucker; 45, Ciper; 46, McDowell; 47, Johnson; 48, Zilcoski; 49, Kelly; 50, Fisher; 51, Tuge; 52, Tommins; 53, Calhoun.

Photo by International Newsreel

There's military snap to this young lady, Adela Hale, Kansas University co-ed elected honorary colonel of the R. O. T. C. What she commands, they do!

Photo by International Newsreel

Radios going up in smoke and shooting flames in Queens Borough, New York City. They're old sets.

Photo by Pittsburgh Sun-Telegraph

"Captain" Ethel Anderson of the University of Pittsburgh Reserve Officers' Training Corps. She's honorary and was commissioned at last night's ball.

Photo by Pittsburgh Sun-Telegraph

Maybe he'll make it, because he usually does! It's "Jackie," a man's man at Zoar Home, Allison Park, getting ready to go driving.

Photo by International Newsreel

It looks as though the horse just sidled up to the fence and tossed his rider over, but it's a real spill at Henley, England. The camera was there.

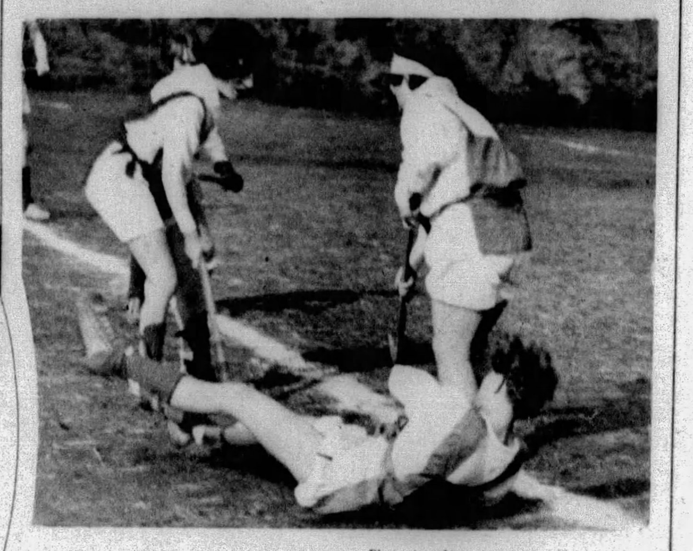

Photo by Pittsburgh Sun-Telegraph

She's doing her best, this young lady in co-ed games at Pitt, but she's out of the play. Her stick's gone flying.

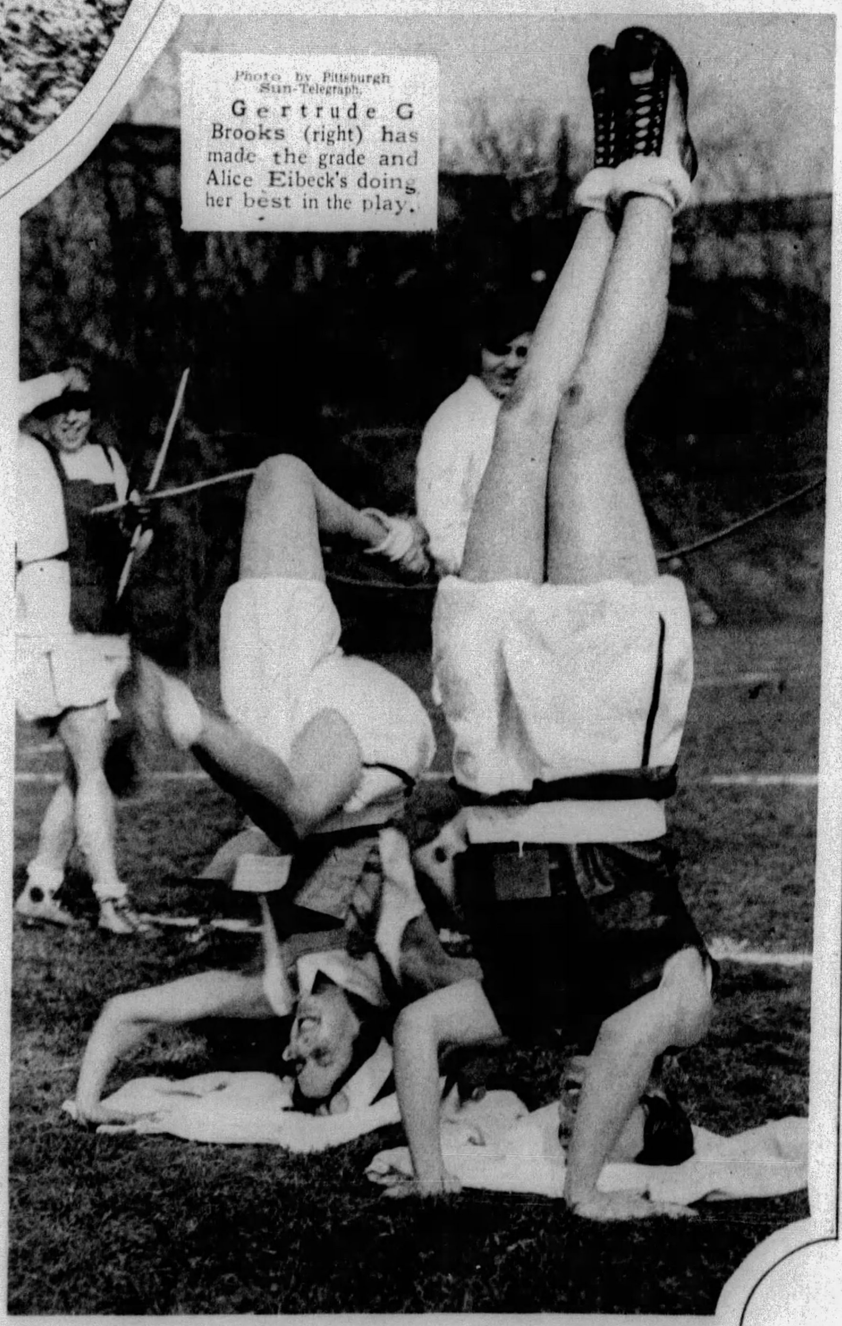

Photo by Pittsburgh Sun-Telegraph.

Gertrude G Brooks (right) has made the grade and Alice Eibeck's doing her best in the play.

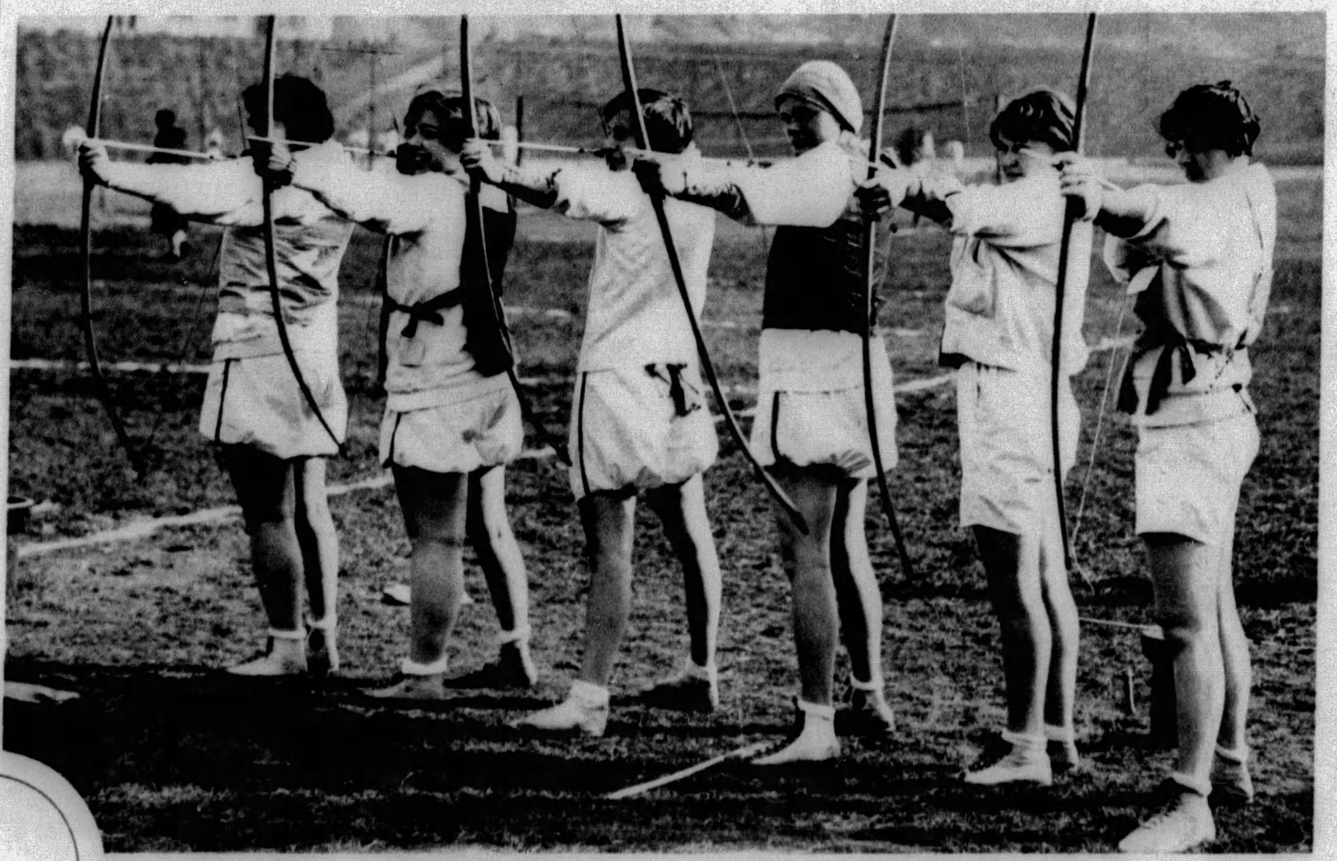

Photo by Pittsburgh Sun-Telegraph

Six fair archers, all co-eds in the annual co-ed games at Pitt under the direction of their athletic chief, Miss Margaret McClenahan.

Photo by Wide World

A mighty hill of apples and an army of volunteer high school girls who turned out at Martinsburg, W. Va., to help a cannery dispose of them before they spoiled. There are approximately 70,000 bushels in this heap and how many apples in a bushel? Daily, 7,000 bushels were canned.

Photo by International Newsreel

Anita Page, films, wearing a two-toned woolen coat with a scarf trimming and fur cuffs of a beige and brown color. It's a straw hat.

Photo by Wide World

Lending a hand to nature at Raymond, Me., in caring for the thousands of salmon that go up the river to spawn. They're state wardens helping to make good fishing for next year. They save thousands of fish.

Photo by International Newsreel

Fit for a princess, these two Maltese dogs are rare breed. Prince Humbert of Italy gave them to his fiancee, Princess Marie Jose of Belgium, just because she said she'd like them. The Prince found them with difficulty.

IT STARTS THE DAY WITH A SMILE..

So mild! . . . . so smooth! . . . . why, you can even boil Royal Scarlet Coffee and still not find a single trace of harshness . . . . the flavor is always delicious.

ASK YOUR GROCER FOR IT

R. C. WILLIAMS & CO., Inc.

23 Terminal Way · PITTSBURGH, PA

HEmlock 2606

"Where the Memory of Beautiful Lives Will Be Kept Beautiful —Always"

Offices: Law and Finance Bldg.

PAVILION

Allegheny County Memorial Park

PITTSBURGH'S NEW CEMETERY BEAUTIFUL

From Architect's Drawings

Photo by Pittsburgh Sun-Telegraph

Pittsburgh's massed veterans of all wars passing in review in Ridge avenue, North Side, before the stand in which stood the city's leaders in political, social and military life. Thousands lined downtown and North Side streets.

Photo by International Newsreel

As Penn State, to play here Thanksgiving Day in Pittsburgh's ancient football rivalry, tangled with Penn at Philadelphia. This is the first touchdown of the game, won by State.

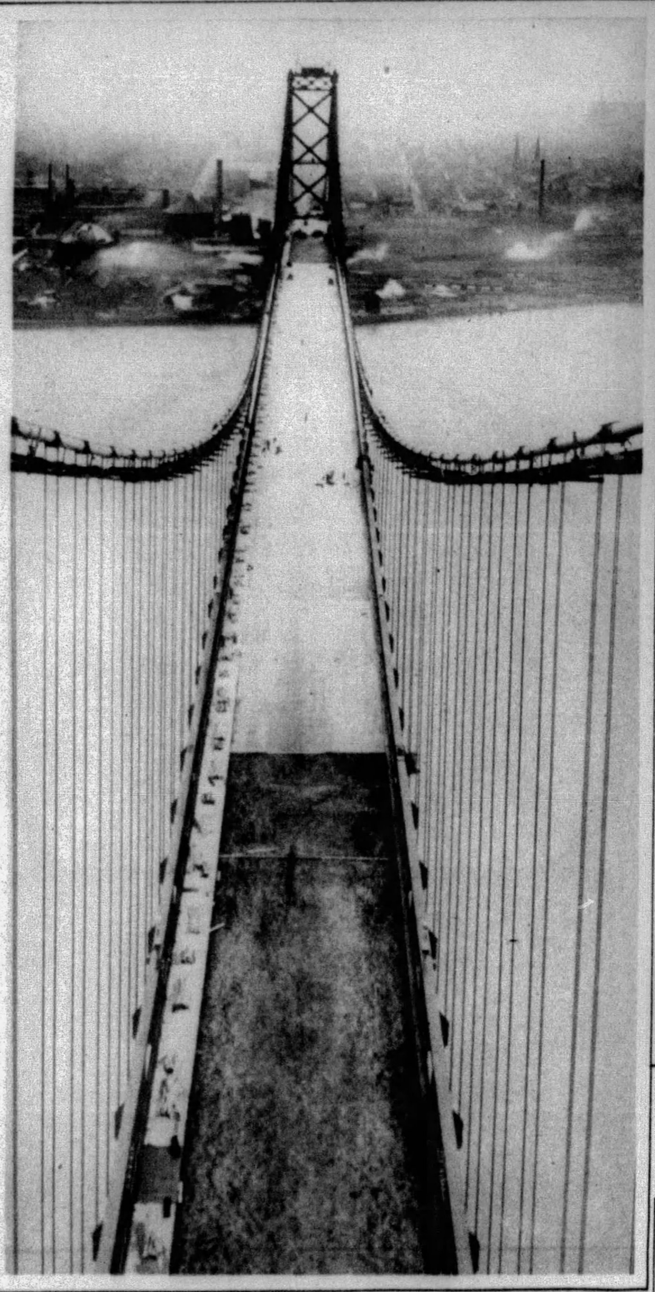

Photo by International Newsreel

The world's longest bridge span, crossing from Detroit to Canada and dedicated this week. It is the Ambassador International Bridge, with its towers 1,850 feet apart and its 47-foot roadway accommodating five lanes of traffic.

A red and golden inferno into which these silhouetted firemen looked as they fought the blaze in the abandoned F. J. Kress box factory, Liberty avenue.

Photo by Pittsburgh Sun-Telegraph

STEINWAY

Steinway Pianos possess that quality that can be found only in products of those who have family tradition and love of craftsmanship as a background and an inspiration

CATALOG MAILED ON REQUEST
C. C. MELLOR COMPANY
604 WOOD ST.

SALE STARTS MONDAY

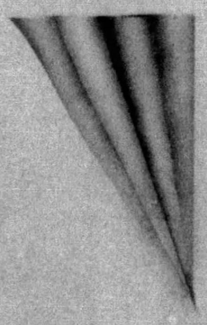

HANAN WOMEN'S HOSIERY

$1.25 THE PAIR

FOR OUR TOWN-FAMOUS HOSE—ALL-SILK CHIFFON—REGULARLY PRICED $1.85 THE PAIR . . . ALSO ON SALE—OUR FINE GREEN-STRIPE SERVICE HOSE AT $1.20 THE PAIR.

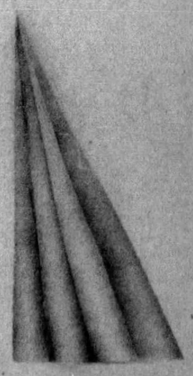

HANAN & SON
531-533 WOOD STREET
37 SHOPS THROUGHOUT THE WORLD

Diamond Necklace
Created by This Store
Baguette, kite and triangular diamonds are combined in effective manner to fashion this necklace.
$10,000.00
Diamond Necklaces, $1,000 to $15,000
1887 1929
THE LARGEST JEWELRY ESTABLISHMENT IN PITTSBURGH
The HARDY & HAYES Co.
WOOD STREET AT OLIVER AVENUE PITTSBURGH

PRINTED BY NEO GRAVURE CO. OF CHICAGO AND NEW YORK